

# LEASE MAP

## WELL LOCATION PLAT ANDERSON GAS COM C #3, BP AMERICA PRODUCTION COMPANY SECTION 24, TOWNSHIP 34 NORTH, RANGE 8 WEST, N.M.P.M. LA PLATA COUNTY, COLORADO

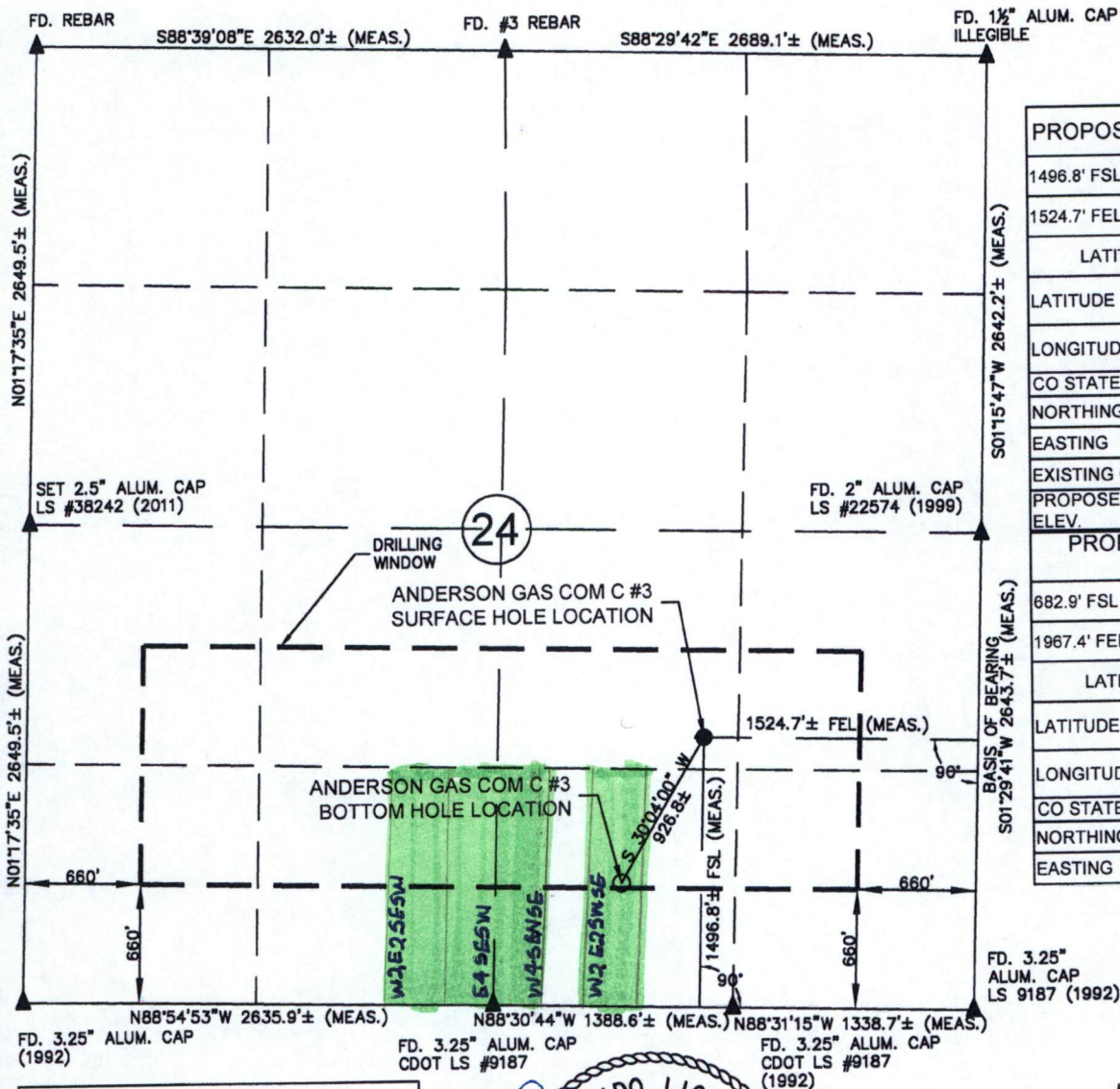

PROPOSED SURFACE LOCATION	
1496.8' FSL	
1524.7' FEL	
LATITUDE-LONGITUDE NAD 83	
LATITUDE	37.17349 DEG.
LONGITUDE	107.66446 DEG.
CO STATE PLANE, S. ZONE, NAD 83, FEET	
NORTHING	1191852.03
EASTING	2369394.80
EXISTING GROUND ELEV.	6667.9'
PROPOSED GROUND ELEV.	6670.6'
PROPOSED BOTTOM HOLE LOCATION	
682.9' FSL	
1967.4' FEL	
LATITUDE-LONGITUDE NAD 83	
LATITUDE	37.17125 DEG.
LONGITUDE	107.66599 DEG.
CO STATE PLANE, S. ZONE, NAD 83, FEET	
NORTHING	1191049.92
EASTING	2368930.46

**LEGEND:**

- = PROPOSED WELL HEAD
- = BOTTOM HOLE LOCATION
- ▲ = SECTION CORNERS LOCATED
- △ = SECTION CORNERS NOT FOUND OR SET THIS SURVEY (CALCULATED LOCATION).

S.U.I.T. = SOUTHERN UTE INDIAN TRIBE  
BLM = BUREAU OF LAND MANAGEMENT

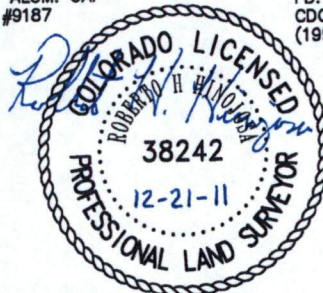

### SURVEYOR'S STATEMENT:

I, ROBERTO H. HINOJOSA, A LICENSED PROFESSIONAL LAND SURVEYOR IN THE STATE OF COLORADO, DO HEREBY STATE THAT THE WELL LOCATION PLAT WAS UPDATED FROM A WELL PLAT PREPARED BY GARY GABLE, PLS 24662, ON AUGUST 2, 2011 AND ADDITIONAL FIELD WORK WAS PERFORMED TO SET THE WEST 1/4 CORNER OF SECTION 23/24. THIS IS NOT A LAND SURVEY PLAT OR AN IMPROVEMENT SURVEY PLAT, AND THAT IT IS NOT TO BE RELIED UPON FOR THE ESTABLISHMENT OF FENCE, BUILDINGS, OR OTHER FUTURE IMPROVEMENT LINES. SAID SURVEY IS ACCURATE TO THE BEST OF MY KNOWLEDGE AND BELIEF.

*Roberto H. Hinojosa*

ROBERTO H. HINOJOSA P.L.S. #38242  
FOR AND ON BEHALF OF URS CORPORATION  
211 ROCK POINT DR. SUITE 100  
DURANGO, CO. 81301 PHONE (970) 375.7767

### NOTES:

- 1) BASIS OF BEARING: SPC, C-SO, NAD83 ALONG EAST LINE OF THE SE 1/4 OF SAID SECTION 24. BEARS: S01° 29' 41" W. E 1/4 CORNER BEING A 2" AC LS22547 AND SE CORNER BEING A 3.25" AC LS9187
- 2) DATE FIELD SURVEY: 5/16/2011.
- 3) ELEVATION DETERMINED FROM NAVD 1988 DATUM, AND DETERMINED USING GPS OBSERVATIONS.
- 4) INSTRUMENT OPERATOR: BILL MITCHELL.
- 5) PDOP VALUE: 1.5.
- 6) ALL DIMENSIONS SHOWN HEREON ARE AT SPC, CO-S, NAD 83, GRID.

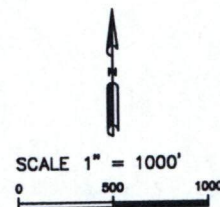

PROJ. NO.	FILE NO.	ANDERSON GC C #3		REV
49228572	ANDERSON GC C #3	WELL LOCATION PLAT		B
DRAWN BY	DATE	CLIENT	BP AMERICA PROD. CO. - DURANGO, CO	
DK	12/19/11	PC		

LEASE 684540 -- 40 acres