Company	CARRIZO OIL & GAS
Well	BARRACUDA 20-14-7-60
Field	WILDCAT
County	WELD
State	COLO

J-W WIRELINE COMPANY

GAMMA RAY CCL
CEMENT BOND VDL

Company CARRIZO OIL & GAS

Well BARRACUDA 20-14-7-60

Field WILDCAT

County WELD State COLO

Location: API # :

SW SW

SEC 20 TWP 7N RGE 60W

Other Services

Permanent Datum Elevation

Log Measured From GL

Drilling Measured From

Elevation

K.B.
D.F.
G.L.

Date	DEC-14-2011		
Run Number	ONE		
Depth Driller	----------		
Depth Logger	5710		
Bottom Logged Interval	5710		
Top Log Interval	SURFACE		
Open Hole Size	----------		
Type Fluid	WATER		
Density / Viscosity	----------		
Max. Recorded Temp.	185		
Estimated Cement Top	950		
Time Well Ready	----------		
Time Logger on Bottom	----------		
Equipment Number	2833		
Location	STERLING		
Recorded By	KYLE GIRDLER		
Witnessed By	JEFF SCHNEIDER		

Borehole Record			Tubing Record			
Run Number	Bit	From	To	Size	Weight	From	To

Casing Record	Size	Wgt/Ft	Top	Bottom
Surface String				
Prot. String				
Production String	7			
Liner				

<<< Fold Here >>>

All interpretations are opinions based on inferences from electrical or other measurements and we cannot and do not guarantee the accuracy or correctness of any interpretation, and we shall not, except in the case of gross or willful negligence on our part, be liable or responsible for any loss, costs, damages, or expenses incurred or sustained by anyone resulting from any interpretation made by any of our officers, agents or employees. These interpretations are also subject to our general terms and conditions set out in our current Price Schedule.

Comments

LOGGED UNDER 1500 PSI

Database File: barracuda 20-14-7-60.db
Dataset Pathname: pass2
Presentation Format: scbl_dr
Dataset Creation: Wed Dec 14 12:51:15 2011 by Log Std Casedhole 07122
Charted by: Depth in Feet scaled 1:240

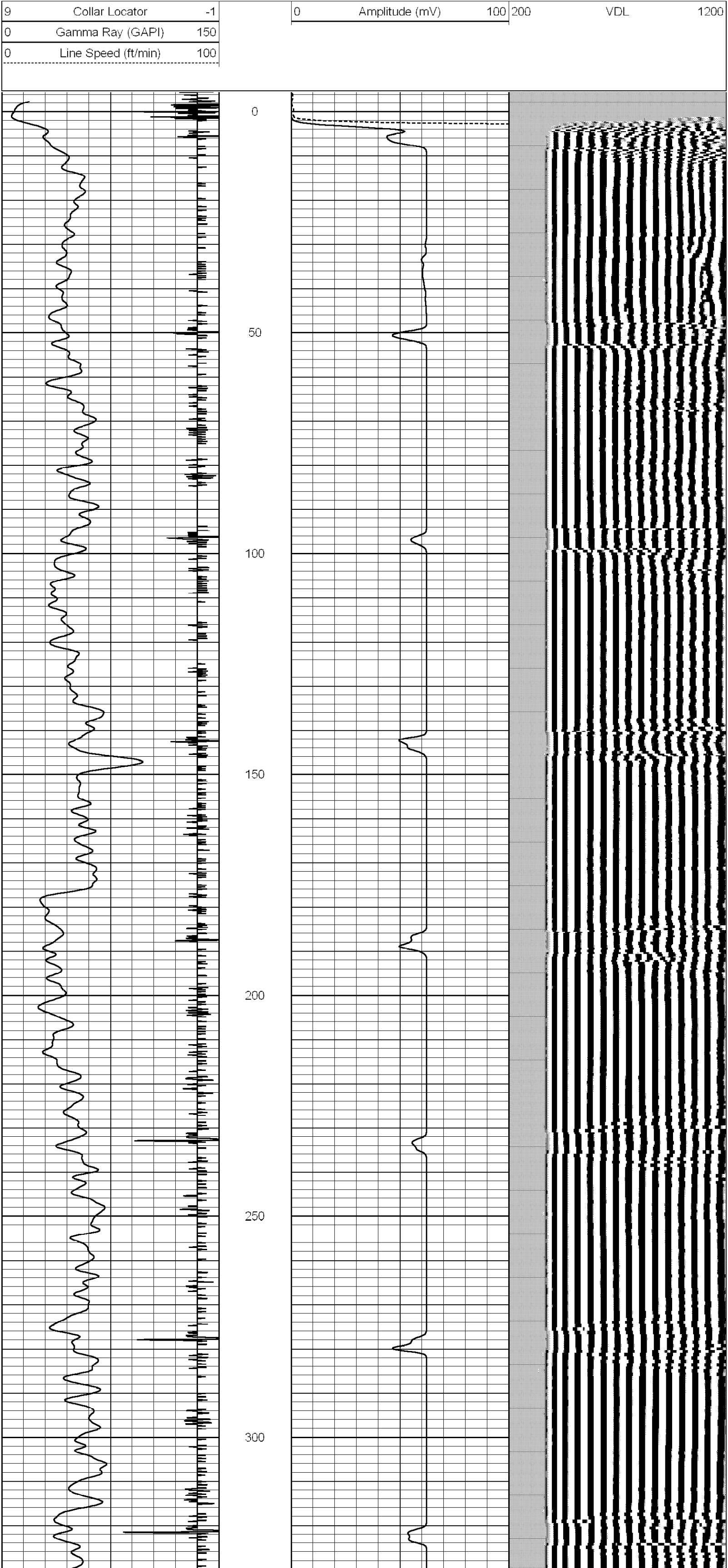

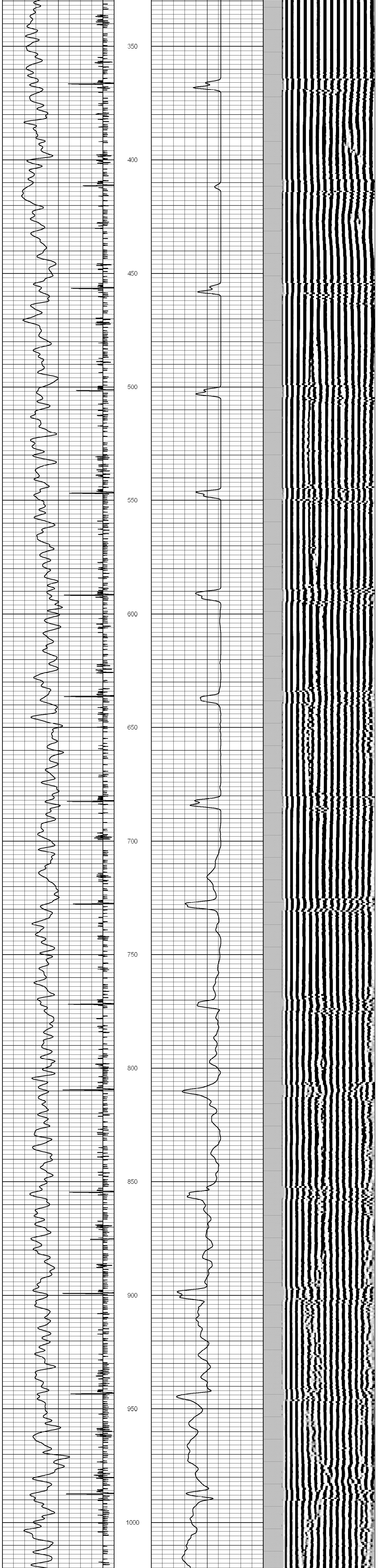

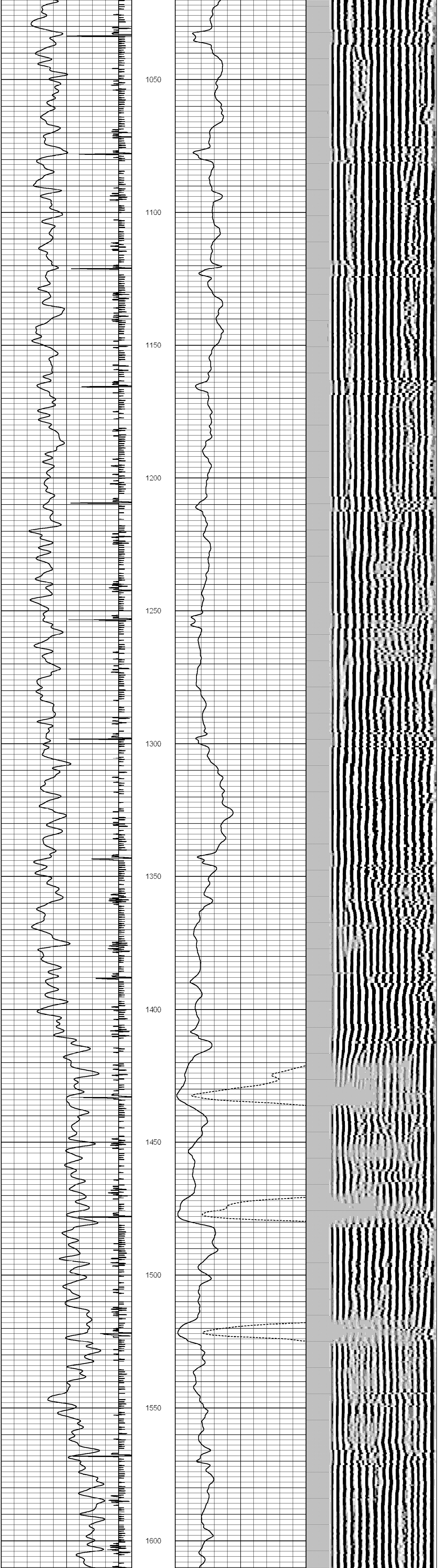

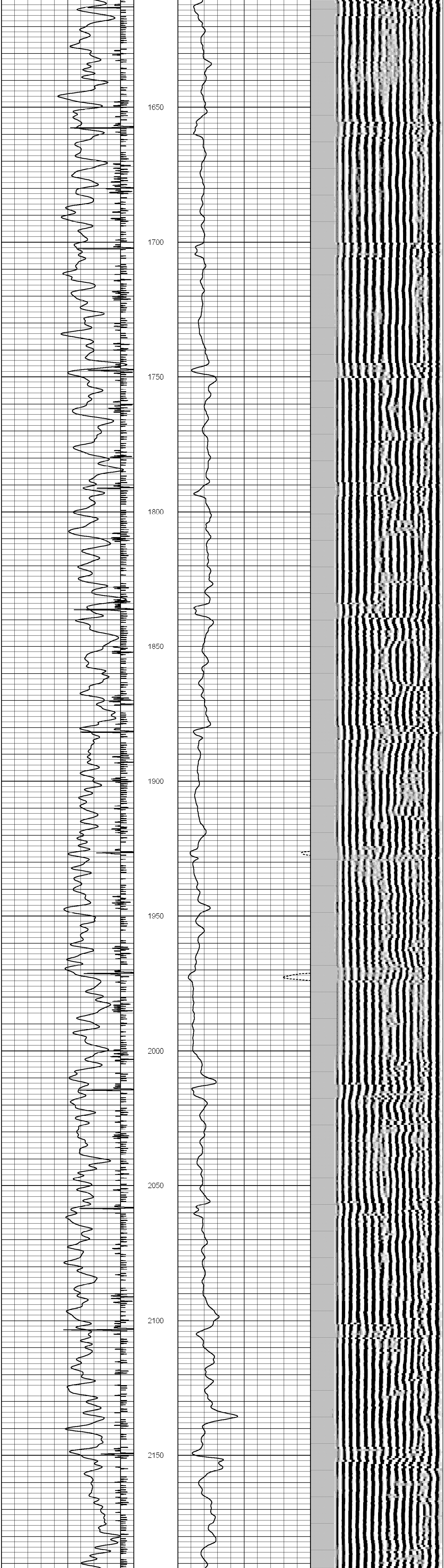

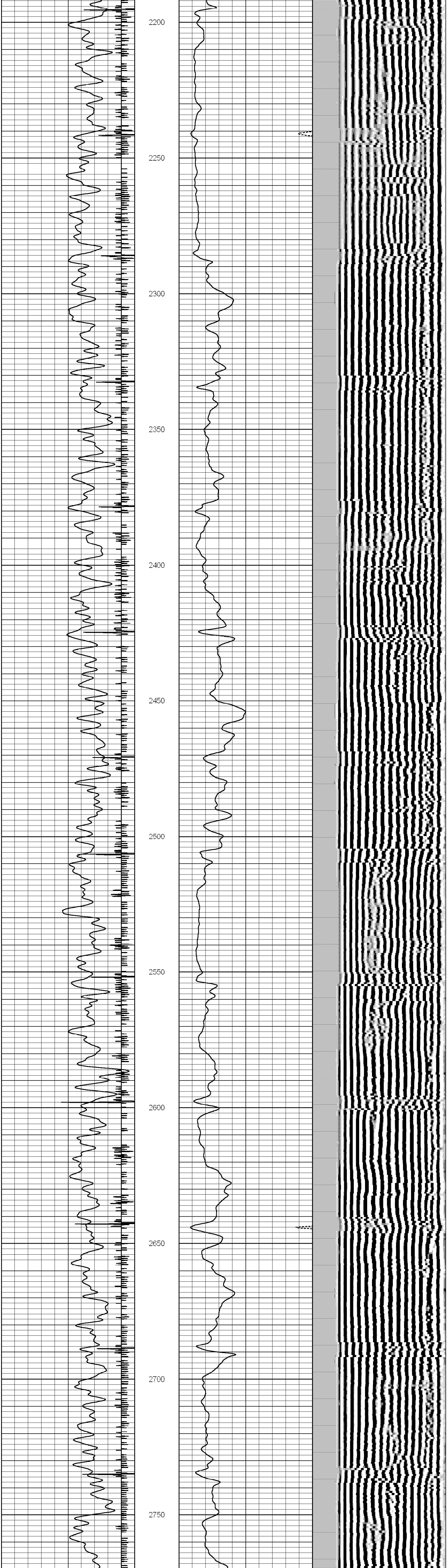

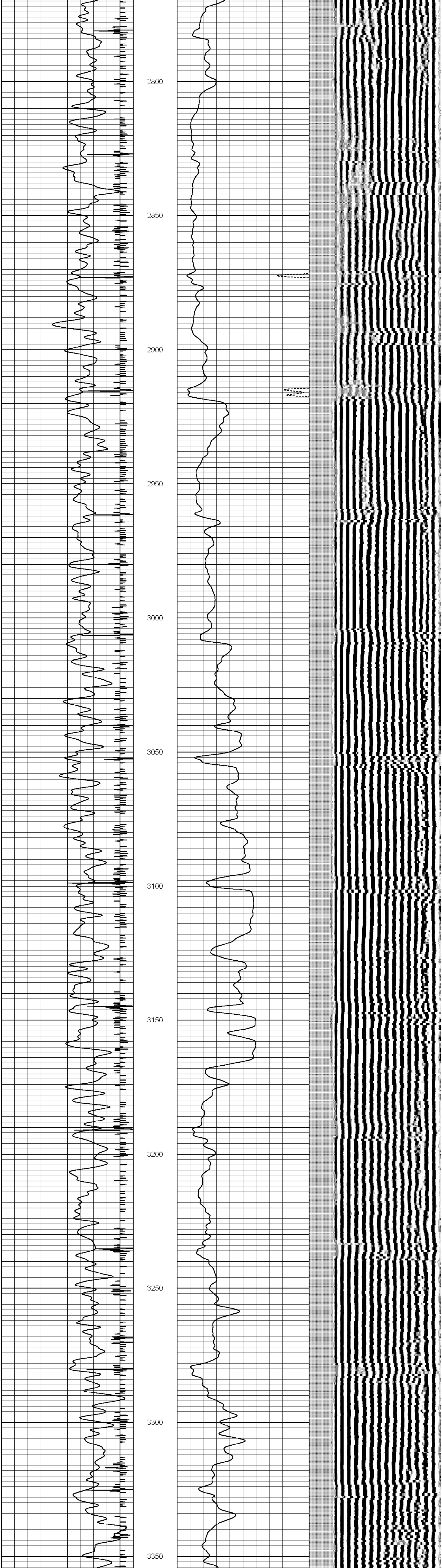

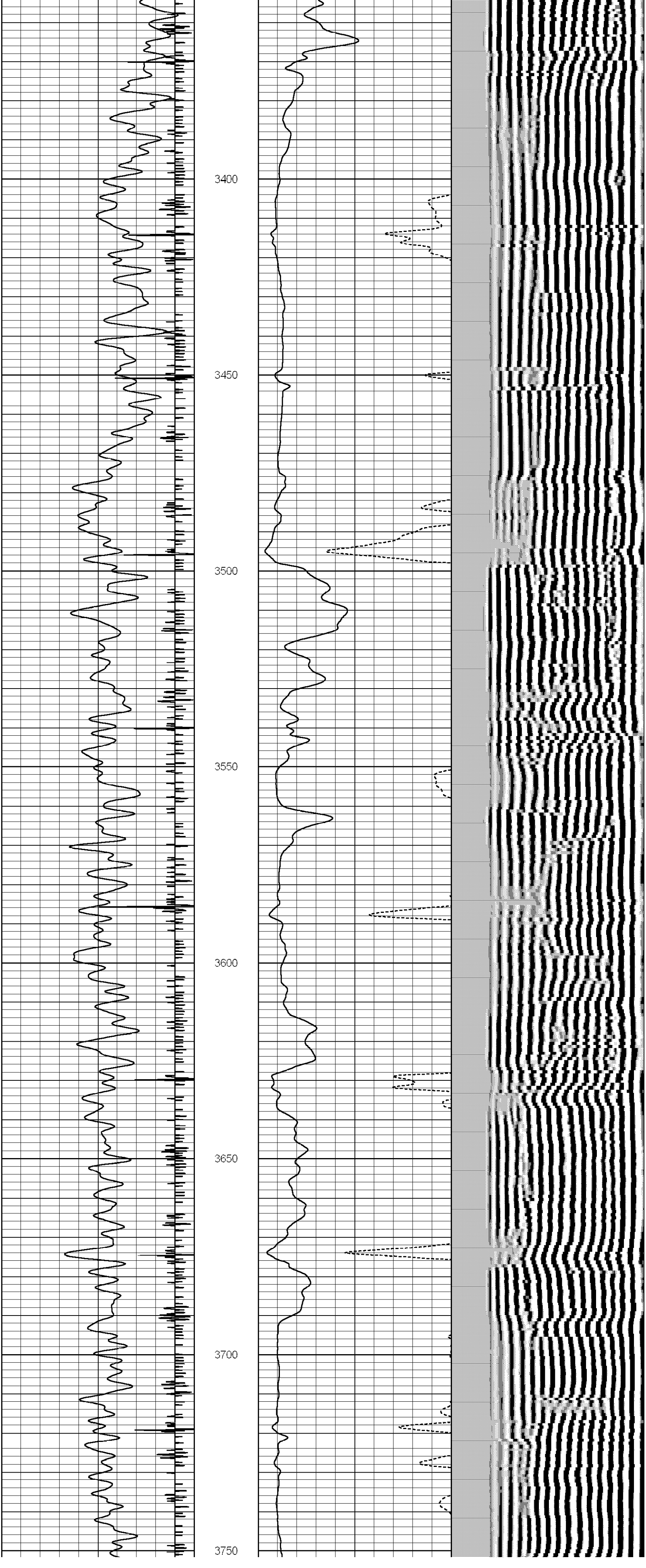

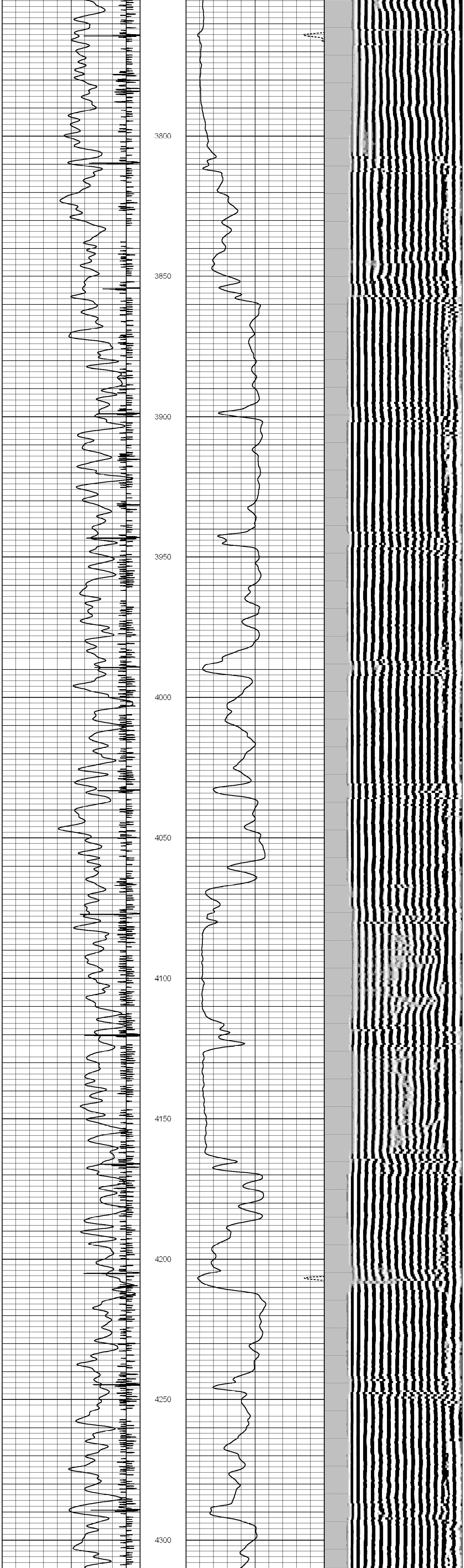
3800
3850
3900
3950
4000
4050
4100
4150
4200
4250
4300

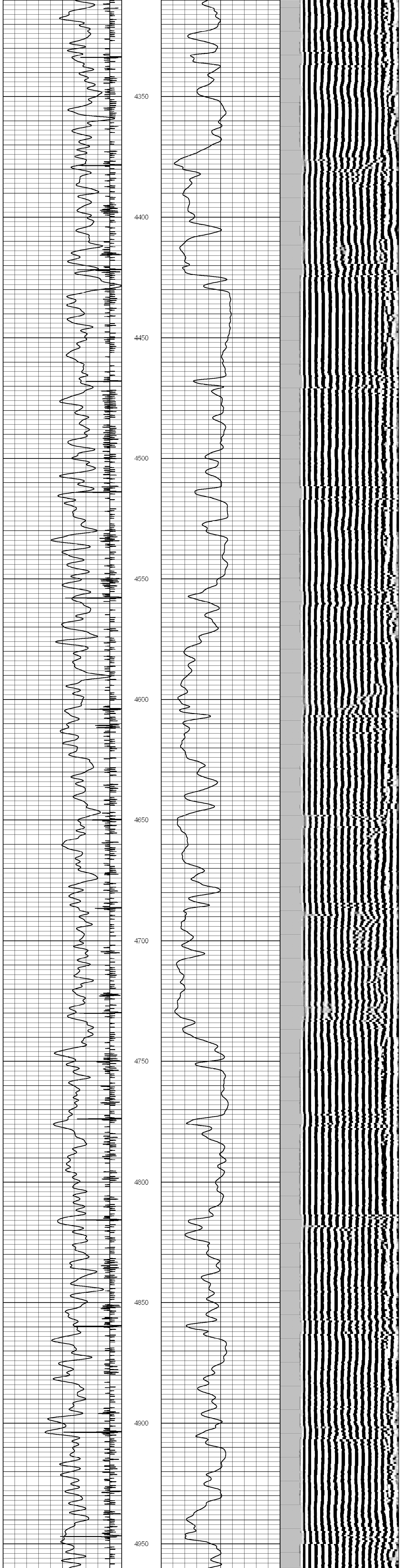
4350
4400
4450
4500
4550
4600
4650
4700
4750
4800
4850
4900
4950

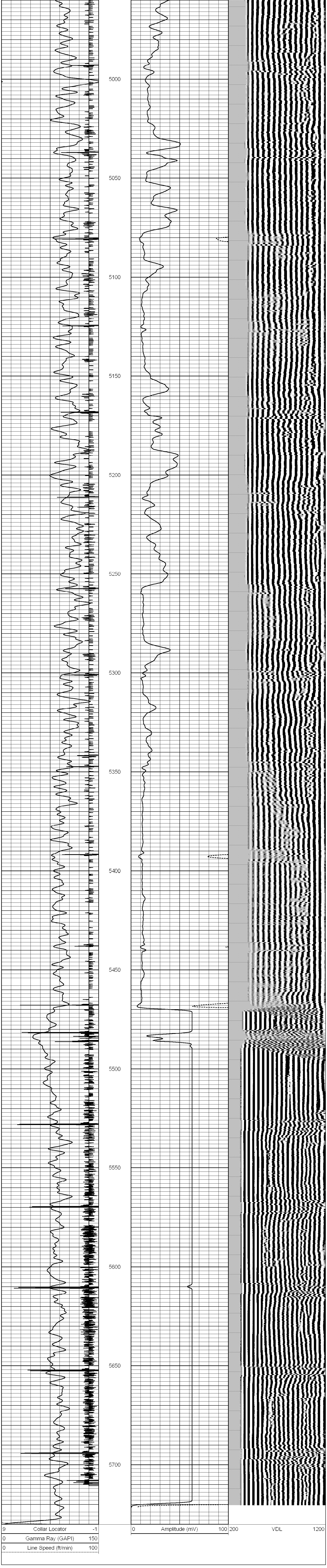
5000
5050
5100
5150
5200
5250
5300
5350
5400
5450
5500
5550
5600
5650
5700
9 Collar Locator -1
0 Gamma Ray (GAPI) 150
0 Line Speed (ft/min) 100
0 Amplitude (mV) 100
200 VDL 1200