

State of Colorado

Oil and Gas Conservation Commission

1120 Lincoln Street, Suite 801, Denver, Colorado 80203 Phone: (303)894-2100 Fax: (303)894-2109



SUNDRY NOTICE

Submit original plus one copy. This form is to be used for general, technical and environmental sundry information. For proposed or completed operations, describe in full on Technical Information Page (Page 2 of this form.) Identify well or other facility by API Number or by OGCC Facility ID. Operator shall send an informational copy of all sundry notices for wells located in High Density Areas to the Local Government Designee (Rule 603b.)

1. OGCC Operator Number: 96850	4. Contact Name: Karolina Blaney	Complete the Attachment Checklist OP OGCC
2. Name of Operator: Williams Production RMT	Phone: 970 683 2295	
3. Address: 1058 County Road 215	Fax: 970 285 9573	
City: Parachute State: CO Zip: 81635		
5. API Number 05-045-14034	OGCC Facility ID Number 335853	Survey Plat
6. Well/Facility Name:	7. Well/Facility Number RWF 22-14	Directional Survey
8. Location (Qtr/Qtr, Sec, Twp, Rng, Meridian): SENW S14 T6S R94W 6PM		Surface Eqpm Diagram
9. County: Garfield	10. Field Name: Rulison	Technical Info Page
11. Federal, Indian or State Lease Number:		Other

General Notice

<input type="checkbox"/> CHANGE OF LOCATION: Attach New Survey Plat (a change of surface qtr/qtr is substantive and requires a new permit)	
Change of Surface Footage from Exterior Section Lines:	<input type="checkbox"/> FNL/FSL <input type="checkbox"/> FEL/FWL
Change of Surface Footage to Exterior Section Lines:	<input type="checkbox"/>
Change of Bottomhole Footage from Exterior Section Lines:	<input type="checkbox"/>
Change of Bottomhole Footage to Exterior Section Lines:	<input type="checkbox"/> attach directional survey
Bottomhole location Qtr/Qtr, Sec, Twp, Rng, Mer	
Latitude	Distance to nearest property line
Longitude	Distance to nearest bldg, public rd, utility or RR
Ground Elevation	Distance to nearest lease line
	Is location in a High Density Area (rule 603b)? Yes/No
	Distance to nearest well same formation
	Surface owner consultation date:
GPS DATA:	
Date of Measurement	PDOP Reading
	Instrument Operator's Name
<input type="checkbox"/> CHANGE SPACING UNIT	
Formation	Formation Code
Spacing order number	Unit Acreage
Unit configuration	
<input type="checkbox"/> Remove from surface bond	
Signed surface use agreement attached	
<input type="checkbox"/> CHANGE OF OPERATOR (prior to drilling):	
Effective Date:	
Plugging Bond: <input type="checkbox"/> Blanket <input type="checkbox"/> Individual	
<input type="checkbox"/> CHANGE WELL NAME	
From:	NUMBER
To:	
Effective Date:	
<input type="checkbox"/> ABANDONED LOCATION:	
Was location ever built? <input type="checkbox"/> Yes <input type="checkbox"/> No	
Is site ready for inspection? <input type="checkbox"/> Yes <input type="checkbox"/> No	
Date Ready for Inspection:	
<input type="checkbox"/> NOTICE OF CONTINUED SHUT IN STATUS	
Date well shut in or temporarily abandoned:	
Has Production Equipment been removed from site? <input type="checkbox"/> Yes <input type="checkbox"/> No	
MIT required if shut in longer than two years. Date of last MIT	
<input type="checkbox"/> SPUD DATE:	
<input type="checkbox"/> REQUEST FOR CONFIDENTIAL STATUS (6 mos from date casing set)	
<input type="checkbox"/> SUBSEQUENT REPORT OF STAGE, SQUEEZE OR REMEDIAL CEMENT WORK	
*submit cbl and cement job summaries	
Method used	Cementing tool setting/perf depth
Cement volume	Cement top
Cement bottom	Date
<input type="checkbox"/> RECLAMATION: Attach technical page describing final reclamation procedures per Rule 1004.	
Final reclamation will commence on approximately	
<input type="checkbox"/> Final reclamation is completed and site is ready for inspection.	

Technical Engineering/Environmental Notice

<input type="checkbox"/> Notice of Intent		<input type="checkbox"/> Report of Work Done	
Approximate Start Date:		Date Work Completed:	
Details of work must be described in full on Technical Information Page (Page 2 must be submitted.)			
<input type="checkbox"/> Intent to Recomplete (submit form 2)	<input type="checkbox"/> Request to Vent or Flare	<input type="checkbox"/> E&P Waste Disposal	
<input type="checkbox"/> Change Drilling Plans	<input type="checkbox"/> Repair Well	<input type="checkbox"/> Beneficial Reuse of E&P Waste	
<input type="checkbox"/> Gross Interval Changed?	<input type="checkbox"/> Rule 502 variance requested	<input type="checkbox"/> Status Update/Change of Remediation Plans	
<input type="checkbox"/> Casing/Cementing Program Change	<input checked="" type="checkbox"/> Other: Background	for Spills and Releases	

I hereby certify that the statements made in this form are, to the best of my knowledge, true, correct and complete.

Signed: Karolina Blaney Date: 12/16/2011 Email: Karolina.Blaney@Williams.com
Print Name: Karolina Blaney Title: Environmental Specialist

COGCC Approved:

Title:

Date:

CONDITIONS OF APPROVAL IF ANY:

FOR

02/09/2012

Chris Canfield
EPS NW Region

TECHNICAL INFORMATION PAGE



FOR OGCC USE ONLY

1. OGCC Operator Number: _____ API Number: _____

2. Name of Operator: _____ OGCC Facility ID # _____

3. Well/Facility Name: _____ Well/Facility Number: _____

4. Location (QtrQtr, Sec, Twp, Rng, Meridian): _____

This form is to be completed whenever a Sundry Notice is submitted requiring detailed report of work to be performed or completed. This form shall be transmitted within 30 days of work completed as a "subsequent" report and must accompany Form 4, page 1.

5.

DESCRIBE PROPOSED OR COMPLETED OPERATIONS

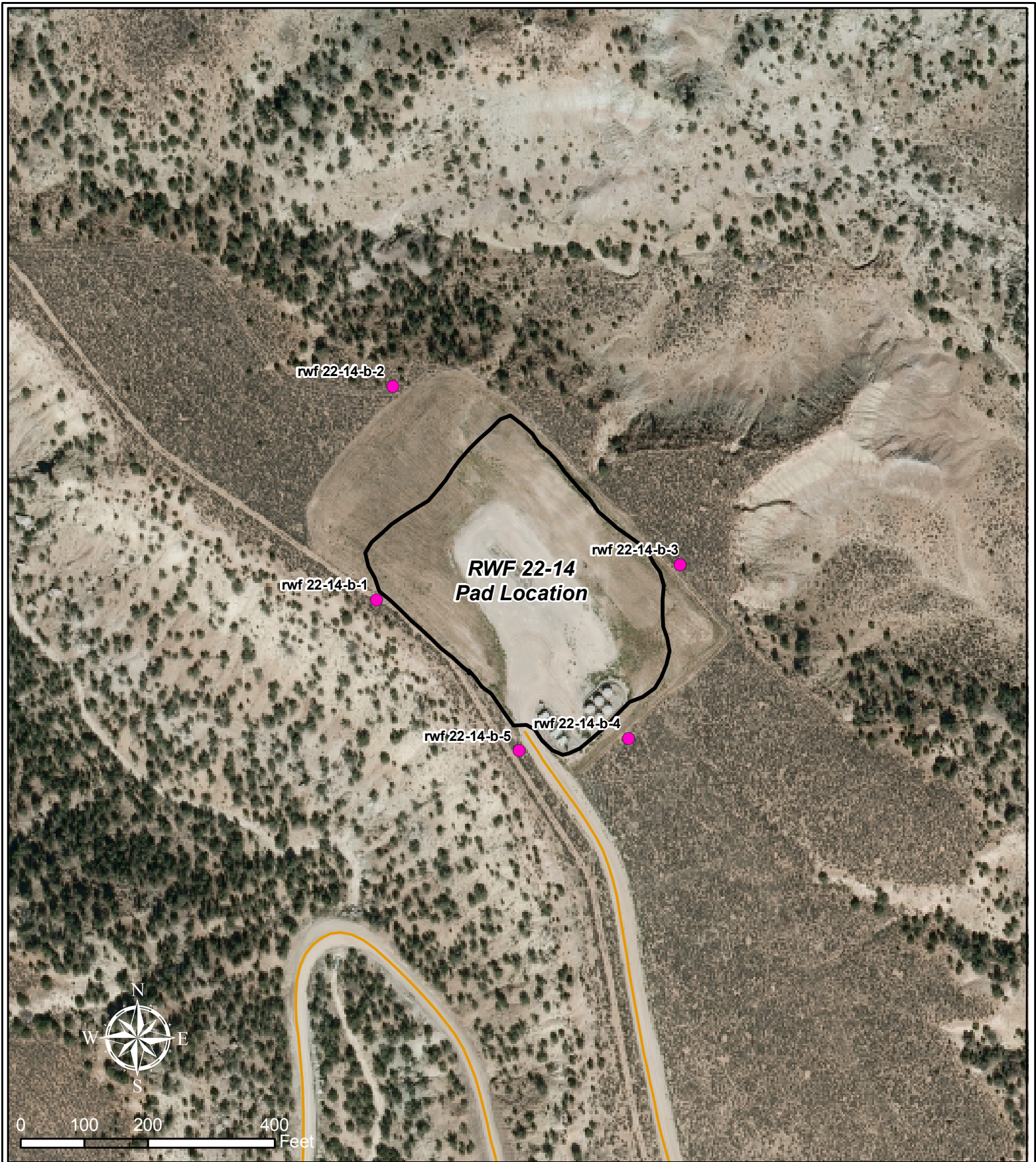

Legend

- Sample Location
- Existing Road
- Existing Pad Limit of Disturbance

RWF 22-14
Arsenic Background Sample Location Map
T6S R94W, Section 14

December 15, 2011





12065 Lebanon Rd.
Mt. Juliet, TN 37122
(615) 758-5858
1-800-767-5859
Fax (615) 758-5859

Tax I.D. 62-0814289

Est. 1970

Karolina Blaney
Williams
1058 County Road 215
Parachute, CO 81635

Report Summary

Sunday September 25, 2011

Report Number: L536498

Samples Received: 09/16/11

Client Project:

Description: RWF 22-KI Cuttings & Background

The analytical results in this report are based upon information supplied by you, the client, and are for your exclusive use. If you have any questions regarding this data package, please do not hesitate to call.

Entire Report Reviewed By:

T. Alan Harvill , ESC Representative

Laboratory Certification Numbers

A2LA - 1461-01, AIHA - 100789, AL - 40660, CA - I-2327, CT - PH-0197, FL - E87487
GA - 923, IN - C-TN-01, KY - 90010, KYUST - 0016, NC - ENV375/DW21704, ND - R-140
NJ - TN002, NJ NELAP - TN002, SC - 84004, TN - 2006, VA - 00109, WV - 233
AZ - 0612, MN - 047-999-395, NY - 11742, WI - 998093910, NV - TN000032008A,
TX - T104704245, OK-9915, PA - 68-02979

Accreditation is only applicable to the test methods specified on each scope of accreditation held by ESC Lab Sciences.

Note: The use of the preparatory EPA Method 3511 is not approved or endorsed by the CA ELAP.

This report may not be reproduced, except in full, without written approval from ESC Lab Sciences. Where applicable, sampling conducted by ESC is performed per guidance provided in laboratory standard operating procedures: 060302, 060303, and 060304.

REPORT OF ANALYSIS

Karolina Blaney
Williams
1058 County Road 215
Parachute, CO 81635

September 25, 2011

Date Received : September 16, 2011
Description : RWF 22-KI Cuttings & Background
Sample ID : RWF 22-14
Collected By : FM
Collection Date : 09/13/11 14:20

ESC Sample # : L536498-01

Site ID :

Project # :

Parameter	Result	Det. Limit	Units	Method	Date	Dil.
Chromium, Hexavalent	BDL	2.0	mg/kg	3060A/7196A	09/20/11	1
Chromium, Trivalent	7.7	2.0	mg/kg	Calc.	09/17/11	1
ORP	16.		mV	2580	09/20/11	1
pH	8.9		su	9045D	09/20/11	1
Sodium Adsorption Ratio	32.			Calc.	09/21/11	1
Specific Conductance	1600		umhos/cm	9050AMod	09/18/11	1
Mercury	0.12	0.020	mg/kg	7471	09/20/11	1
Arsenic	2.0	1.0	mg/kg	6010B	09/17/11	1
Barium	17000	2.5	mg/kg	6010B	09/17/11	10
Cadmium	BDL	0.25	mg/kg	6010B	09/17/11	1
Chromium	7.7	0.50	mg/kg	6010B	09/17/11	1
Copper	18.	1.0	mg/kg	6010B	09/17/11	1
Lead	9.5	0.25	mg/kg	6010B	09/17/11	1
Nickel	7.3	1.0	mg/kg	6010B	09/17/11	1
Selenium	BDL	1.0	mg/kg	6010B	09/17/11	1
Silver	BDL	0.50	mg/kg	6010B	09/17/11	1
Zinc	40.	1.5	mg/kg	6010B	09/17/11	1
Benzene	0.013	0.0025	mg/kg	8021/8015	09/17/11	5
Toluene	BDL	0.025	mg/kg	8021/8015	09/17/11	5
Ethylbenzene	BDL	0.0025	mg/kg	8021/8015	09/17/11	5
Total Xylene	0.0086	0.0075	mg/kg	8021/8015	09/17/11	5
TPH (GC/FID) Low Fraction	0.79	0.50	mg/kg	GRO	09/17/11	5
Surrogate Recovery-%						
a,a,a-Trifluorotoluene(FID)	95.0		% Rec.	8021/8015	09/17/11	5
a,a,a-Trifluorotoluene(PID)	98.2		% Rec.	8021/8015	09/17/11	5
TPH (GC/FID) High Fraction	20.	4.0	mg/kg	3546/DRO	09/22/11	1
Surrogate recovery(%)						
o-Terphenyl	68.4		% Rec.	3546/DRO	09/22/11	1
Polynuclear Aromatic Hydrocarbons						
Anthracene	0.014	0.0060	mg/kg	8270C-SIM	09/21/11	1
Acenaphthene	0.016	0.0060	mg/kg	8270C-SIM	09/21/11	1
Benzo(a)anthracene	BDL	0.0060	mg/kg	8270C-SIM	09/21/11	1
Benzo(a)pyrene	BDL	0.0060	mg/kg	8270C-SIM	09/21/11	1
Benzo(b)fluoranthene	0.011	0.0060	mg/kg	8270C-SIM	09/21/11	1

BDL - Below Detection Limit
Det. Limit - Practical Quantitation Limit(PQL)
L536498-01 (PH) - 8.89@20.3c
L536498-01 (CR6) - sample is a reducer



12065 Lebanon Rd.
Mt. Juliet, TN 37122
(615) 758-5858
1-800-767-5859
Fax (615) 758-5859

Tax I.D. 62-0814289

Est. 1970

REPORT OF ANALYSIS

Karolina Blaney
Williams
1058 County Road 215
Parachute, CO 81635

September 25, 2011

Date Received : September 16, 2011
Description : RWF 22-KI Cuttings & Background
Sample ID : RWF 22-14
Collected By : FM
Collection Date : 09/13/11 14:20

ESC Sample # : L536498-01

Site ID :

Project # :

Parameter	Result	Det. Limit	Units	Method	Date	Dil.
Benzo(k)fluoranthene	BDL	0.0060	mg/kg	8270C-SIM	09/21/11	1
Chrysene	0.036	0.0060	mg/kg	8270C-SIM	09/21/11	1
Dibenz(a,h)anthracene	BDL	0.0060	mg/kg	8270C-SIM	09/21/11	1
Fluoranthene	0.0098	0.0060	mg/kg	8270C-SIM	09/21/11	1
Fluorene	0.066	0.0060	mg/kg	8270C-SIM	09/21/11	1
Indeno(1,2,3-cd)pyrene	BDL	0.0060	mg/kg	8270C-SIM	09/21/11	1
Naphthalene	0.22	0.0060	mg/kg	8270C-SIM	09/21/11	1
Pyrene	0.013	0.0060	mg/kg	8270C-SIM	09/21/11	1
Surrogate Recovery						
Nitrobenzene-d5	74.5		% Rec.	8270C-SIM	09/21/11	1
2-Fluorobiphenyl	69.2		% Rec.	8270C-SIM	09/21/11	1
p-Terphenyl-d14	64.6		% Rec.	8270C-SIM	09/21/11	1

BDL - Below Detection Limit

Det. Limit - Practical Quantitation Limit(PQL)

Note:

The reported analytical results relate only to the sample submitted.

This report shall not be reproduced, except in full, without the written approval from ESC.

Reported: 09/25/11 18:47 Printed: 09/25/11 18:48

L536498-01 (PH) - 8.89@20.3c

L536498-01 (CR6) - sample is a reducer



12065 Lebanon Rd.
Mt. Juliet, TN 37122
(615) 758-5858
1-800-767-5859
Fax (615) 758-5859

Tax I.D. 62-0814289

Est. 1970

REPORT OF ANALYSIS

Karolina Blaney
Williams
1058 County Road 215
Parachute, CO 81635

September 25, 2011

Date Received : September 16, 2011
Description : RWF 22-KI Cuttings & Background
Sample ID : RWF 22-14-B-1
Collected By : FM
Collection Date : 09/13/11 14:35

ESC Sample # : L536498-02

Site ID :

Project # :

Parameter	Result	Det. Limit	Units	Method	Date	Dil.
Arsenic	3.2	1.0	mg/kg	6010B	09/21/11	1

BDL - Below Detection Limit

Det. Limit - Practical Quantitation Limit(PQL)

Note:

The reported analytical results relate only to the sample submitted.

This report shall not be reproduced, except in full, without the written approval from ESC.

.

Reported: 09/25/11 18:47 Printed: 09/25/11 18:48



12065 Lebanon Rd.
Mt. Juliet, TN 37122
(615) 758-5858
1-800-767-5859
Fax (615) 758-5859

Tax I.D. 62-0814289

Est. 1970

REPORT OF ANALYSIS

Karolina Blaney
Williams
1058 County Road 215
Parachute, CO 81635

September 25, 2011

Date Received : September 16, 2011
Description : RWF 22-KI Cuttings & Background
Sample ID : RWF 22-14-B-2
Collected By : FM
Collection Date : 09/13/11 14:40

ESC Sample # : L536498-03

Site ID :

Project # :

Parameter	Result	Det. Limit	Units	Method	Date	Dil.
Arsenic	3.6	1.0	mg/kg	6010B	09/21/11	1

BDL - Below Detection Limit

Det. Limit - Practical Quantitation Limit(PQL)

Note:

The reported analytical results relate only to the sample submitted.

This report shall not be reproduced, except in full, without the written approval from ESC.

.

Reported: 09/25/11 18:47 Printed: 09/25/11 18:48



12065 Lebanon Rd.
Mt. Juliet, TN 37122
(615) 758-5858
1-800-767-5859
Fax (615) 758-5859

Tax I.D. 62-0814289

Est. 1970

REPORT OF ANALYSIS

Karolina Blaney
Williams
1058 County Road 215
Parachute, CO 81635

September 25, 2011

Date Received : September 16, 2011
Description : RWF 22-KI Cuttings & Background
Sample ID : RWF 22-14-B-3
Collected By : FM
Collection Date : 09/13/11 14:45

ESC Sample # : L536498-04

Site ID :

Project # :

Parameter	Result	Det. Limit	Units	Method	Date	Dil.
Arsenic	3.2	1.0	mg/kg	6010B	09/21/11	1

BDL - Below Detection Limit

Det. Limit - Practical Quantitation Limit(PQL)

Note:

The reported analytical results relate only to the sample submitted.

This report shall not be reproduced, except in full, without the written approval from ESC.

.

Reported: 09/25/11 18:47 Printed: 09/25/11 18:48



12065 Lebanon Rd.
Mt. Juliet, TN 37122
(615) 758-5858
1-800-767-5859
Fax (615) 758-5859

Tax I.D. 62-0814289

Est. 1970

REPORT OF ANALYSIS

Karolina Blaney
Williams
1058 County Road 215
Parachute, CO 81635

September 25, 2011

Date Received : September 16, 2011
Description : RWF 22-KI Cuttings & Background
Sample ID : RWF 22-14-B-4
Collected By : FM
Collection Date : 09/13/11 14:50

ESC Sample # : L536498-05

Site ID :

Project # :

Parameter	Result	Det. Limit	Units	Method	Date	Dil.
Arsenic	3.2	1.0	mg/kg	6010B	09/21/11	1

BDL - Below Detection Limit

Det. Limit - Practical Quantitation Limit(PQL)

Note:

The reported analytical results relate only to the sample submitted.

This report shall not be reproduced, except in full, without the written approval from ESC.

.

Reported: 09/25/11 18:47 Printed: 09/25/11 18:48



12065 Lebanon Rd.
Mt. Juliet, TN 37122
(615) 758-5858
1-800-767-5859
Fax (615) 758-5859

Tax I.D. 62-0814289

Est. 1970

REPORT OF ANALYSIS

Karolina Blaney
Williams
1058 County Road 215
Parachute, CO 81635

September 25, 2011

Date Received : September 16, 2011
Description : RWF 22-KI Cuttings & Background
Sample ID : RWF 22-14-B-5
Collected By : FM
Collection Date : 09/13/11 14:55

ESC Sample # : L536498-06

Site ID :

Project # :

Parameter	Result	Det. Limit	Units	Method	Date	Dil.
Arsenic	3.9	1.0	mg/kg	6010B	09/21/11	1

BDL - Below Detection Limit

Det. Limit - Practical Quantitation Limit(PQL)

Note:

The reported analytical results relate only to the sample submitted.

This report shall not be reproduced, except in full, without the written approval from ESC.

.

Reported: 09/25/11 18:47 Printed: 09/25/11 18:48



12065 Lebanon Rd.
Mt. Juliet, TN 37122
(615) 758-5858
1-800-767-5859
Fax (615) 758-5859

Tax I.D. 62-0814289

Est. 1970

Karolina Blaney
Williams
1058 County Road 215
Parachute, CO 81635

Report Summary

Wednesday December 14, 2011

Report Number: L550975

Samples Received: 12/10/11

Client Project:

Description: RWF 22-14

The analytical results in this report are based upon information supplied by you, the client, and are for your exclusive use. If you have any questions regarding this data package, please do not hesitate to call.

Entire Report Reviewed By:

T. Alan Harvill , ESC Representative

Laboratory Certification Numbers

A2LA - 1461-01, AIHA - 100789, AL - 40660, CA - I-2327, CT - PH-0197, FL - E87487
GA - 923, IN - C-TN-01, KY - 90010, KYUST - 0016, NC - ENV375/DW21704, ND - R-140
NJ - TN002, NJ NELAP - TN002, SC - 84004, TN - 2006, VA - 00109, WV - 233
AZ - 0612, MN - 047-999-395, NY - 11742, WI - 998093910, NV - TN000032008A,
TX - T104704245, OK-9915, PA - 68-02979

Accreditation is only applicable to the test methods specified on each scope of accreditation held by ESC Lab Sciences.

Note: The use of the preparatory EPA Method 3511 is not approved or endorsed by the CA ELAP.

This report may not be reproduced, except in full, without written approval from ESC Lab Sciences. Where applicable, sampling conducted by ESC is performed per guidance provided in laboratory standard operating procedures: 060302, 060303, and 060304.



12065 Lebanon Rd.
Mt. Juliet, TN 37122
(615) 758-5858
1-800-767-5859
Fax (615) 758-5859

Tax I.D. 62-0814289

Est. 1970

REPORT OF ANALYSIS

Karolina Blaney
Williams
1058 County Road 215
Parachute, CO 81635

December 14, 2011

Date Received : December 10, 2011
Description : RWF 22-14

Sample ID : RWF 22-14

Collected By :
Collection Date : 12/08/11 11:10

ESC Sample # : L550975-01

Site ID : RWF 22-14

Project # :

Parameter	Result	Det. Limit	Units	Method	Date	Dil.
Barium	7500	1.2	mg/kg	6010B	12/13/11	5

BDL - Below Detection Limit

Det. Limit - Practical Quantitation Limit(PQL)

Note:

The reported analytical results relate only to the sample submitted.

This report shall not be reproduced, except in full, without the written approval from ESC.

.

Reported: 12/14/11 10:51 Printed: 12/14/11 10:51