

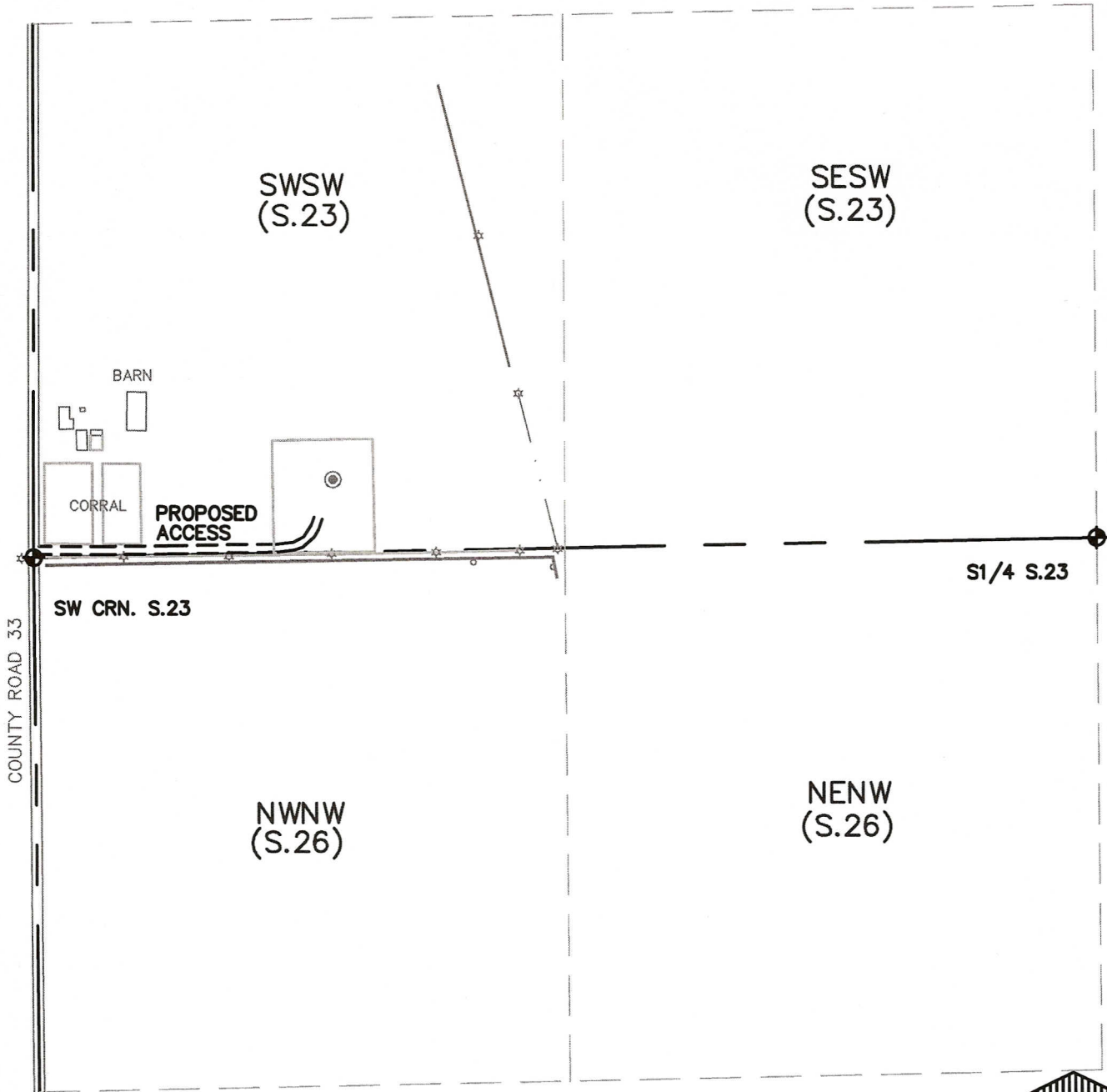



ACCESS ROAD DRAWING

PART OF THE SW1/4 SEC. 23, TOWNSHIP 7 NORTH, RANGE 66 WEST, 6TH P.M.
 PART OF THE NW1/4 SEC. 26, TOWNSHIP 7 NORTH, RANGE 66 WEST, 6TH P.M.



LEGEND

-  = FOUND MONUMENT
-  = PROPOSED WELL
-  = POWER POLE

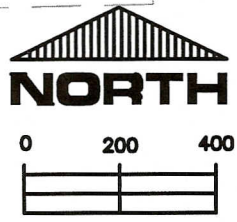

THIS IS NOT A MONUMENTED BOUNDARY SURVEY, IT IS ONLY A DRAWING INTENDED TO DEPICT THE PROPOSED ACCESS ROAD TO WELL SITE(S).

SCALE:
1" = 400'

PREPARED BY:

HORSESHOE SURVEYING, LLC
 PO BOX 150458
 LAKEWOOD, CO 80215
 (720)872-0196

WELL NAME:

MAGNUSON 231-221

DRAWING DATE:
1-9-12

FIELD DATE:
1-7-12

LOCATION:

WELD COUNTY, CO
 SW1/4, SEC. 23, T7N, R66W, 6TH P.M.