



Mesa Wireline

CEMENT BOND LOG

Company	ENCANA OIL & GAS (USA) INC.
Well	COSSLETT 41-22
Field	WATTENBERG
County	WELD
State	COLORADO
Location:	API #: 05-123-32705-0000
SHL: 1496' FNL & 1263' FEL BHL: 810' FNL & 660' FEL SEC. 22 TWP. 1N RGE: 68W	Other Services NONE
Permanent Datum Log Measured From Drilling Measured From	GROUNDLEVEL Elevation 5185' KELLY BUSHING = 13' KELLY BUSHING
	Elevation K.B. 5198' D.F. 5197' G.L. 5185'

Date	17 DECEMBER 2011
Run Number	ONE
Depth Driller	8587'
Depth Logger	8520'
Bottom Logged Interval	8520'
Top Log Interval	4150'
Open Hole Size	7.875"
Type Fluid	WATER
Density / Viscosity	~8.3#
Max. Recorded Temp.	268 DEG F
Estimated Cement Top	4290'
Time Well Ready	N/A
Time Logger on Bottom	N/A
Equipment Number	19701W
Location	AULT, COLORADO
Recorded By	V.FULLER
Witnessed By	T.MAJORS
Borehole Record	
Run Number	Bit From To Size Weight From To
ONE	12.25" 0' 1015'
TWO	7.875" 1015' 8610'
Tubing Record	
Casing Record	Size Wgt/Ft Top Bottom
Surface String	8.625" 24# 0' 1004'
Prot. String	
Production String	4.5" 11.6# 0' 8587'
Liner	

<<< Fold Here >>>

All interpretations are opinions based on inferences from electrical or other measurements and we cannot and do not guarantee the accuracy or correctness of any interpretation, and we shall not, except in the case of gross or willful negligence on our part, be liable or responsible for any loss, costs, damages, or expenses incurred or sustained by anyone resulting from any interpretation made by any of our officers, agents or employees. These interpretations are also subject to our general terms and conditions set out in our current Price Schedule.

Comments

LOG NOT CORRELATED TO ANY OTHER LOG
SHORT JOINT 7635' - 7657'

WE APPRECIATE YOUR BUSINESS, MESA WIRELINE LLC, GRAND JUNCTION CO. (970) 257-0458



TOP PASS

5" = 100'

Mesa Wireline

Database File: cossett 41-22.db
 Dataset Pathname: pass18
 Presentation Format: dcbl_prb
 Dataset Creation: Sat Dec 17 17:40:58 2011 by Log SCH 110722
 Charted by: Depth in Feet scaled 1:240

0	Gamma Ray (GAPI)	200
0	LTEN (lb)	5000
9	CCL	-1

0	Amplified Amplitude (mV)	20	200	Variable Density	1200
0	Amplitude (mV)	100			
0	TT3 (usec)	280			

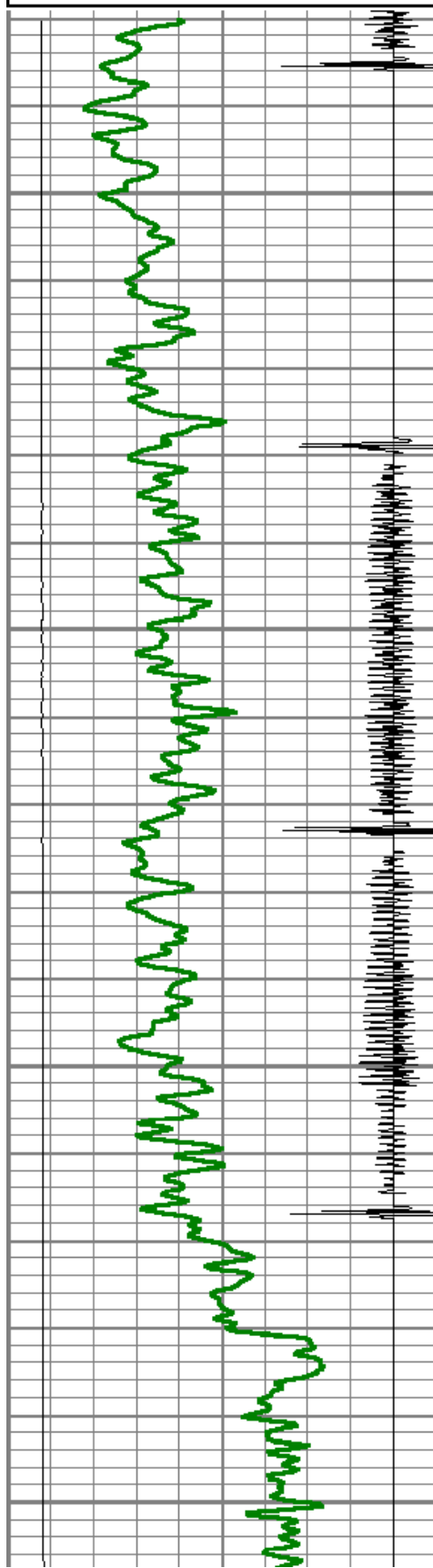

800

850

900

950

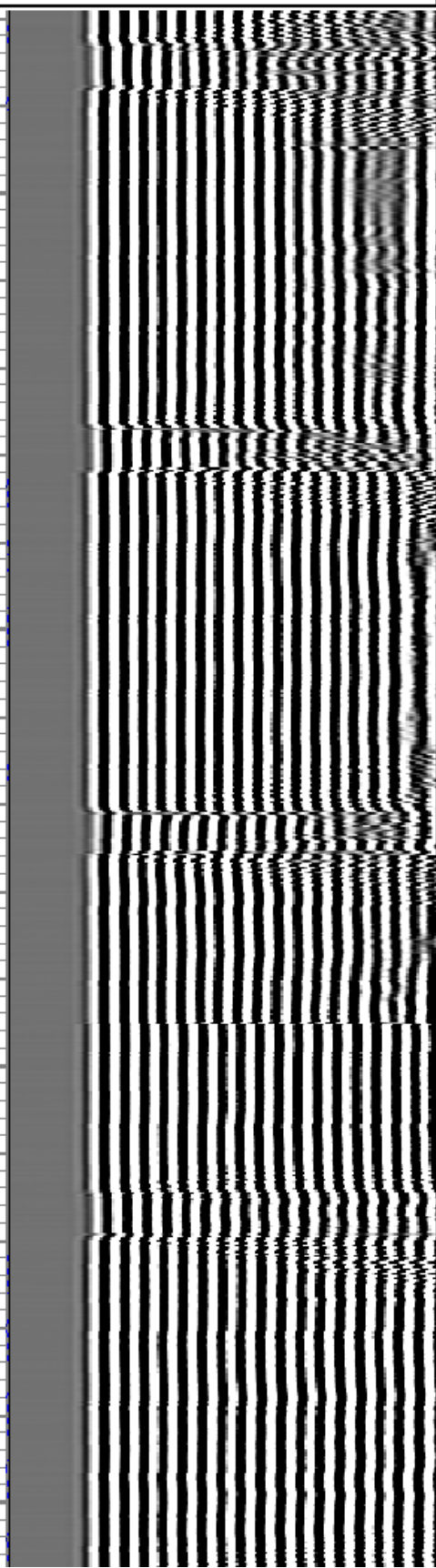
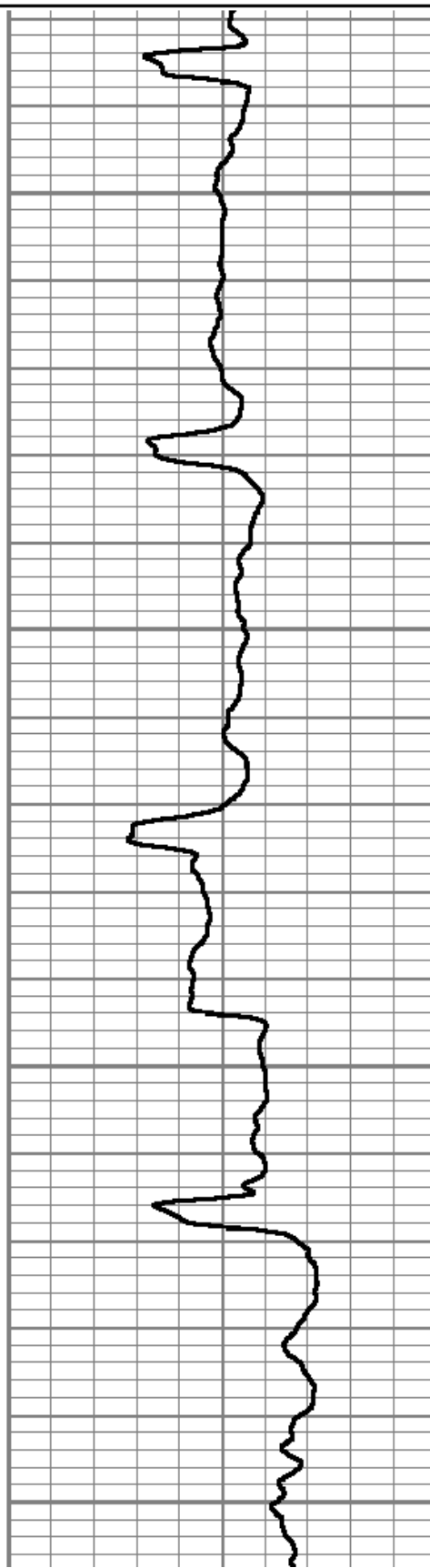

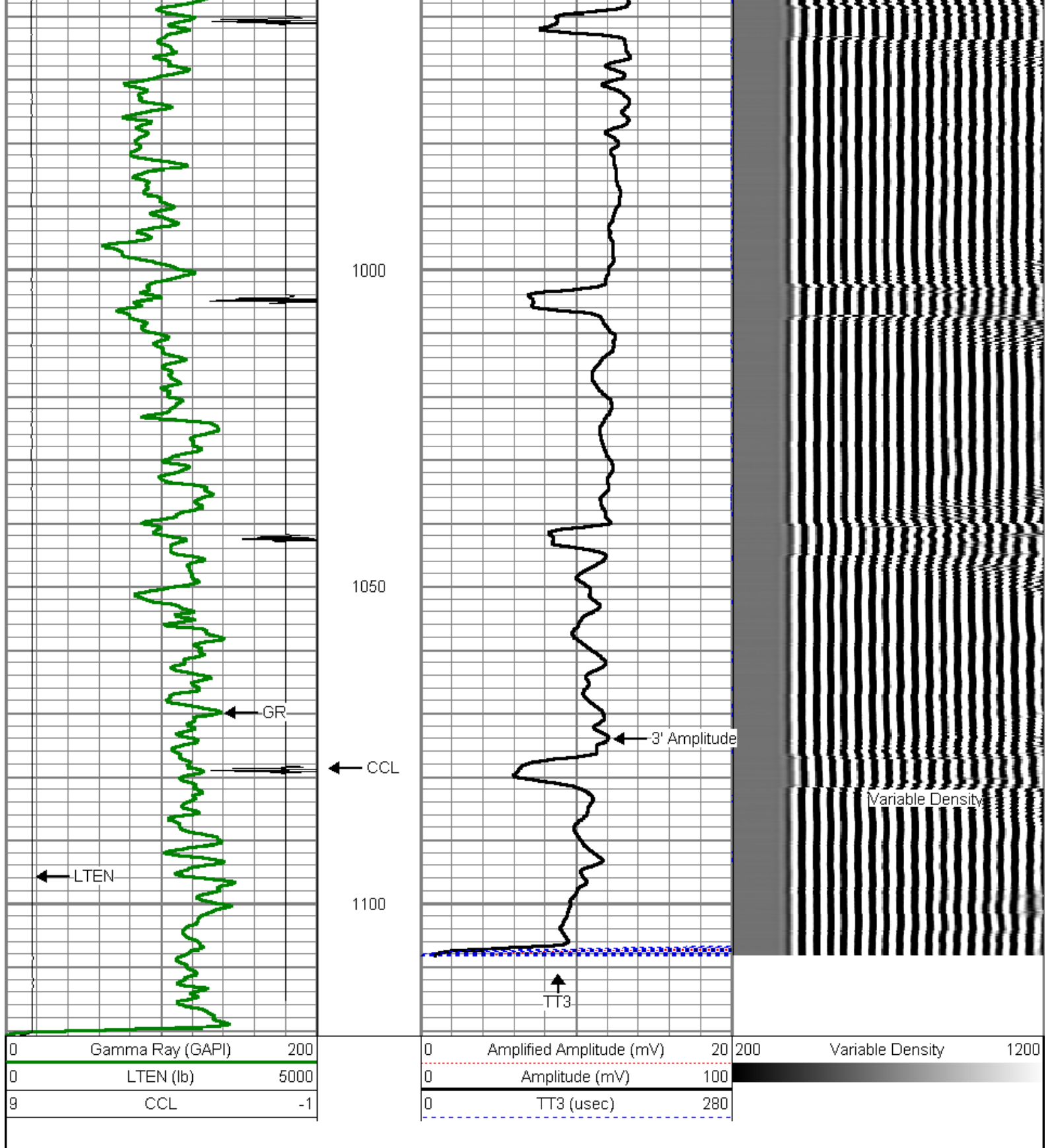

Database File: cossett 41-22.db
 Dataset Pathname: pass15
 Presentation Format: dcbl_prb
 Dataset Creation: Sat Dec 17 15:07:41 2011 by Log SCH 110722

0	Gamma Ray (GAPI)	200
0	LTEN (lb)	5000
9	CCL	-1

0	Amplified Amplitude (mV)	20
0	Amplitude (mV)	100
0	TT3 (usec)	280

200	Variable Density	1200
-----	------------------	------

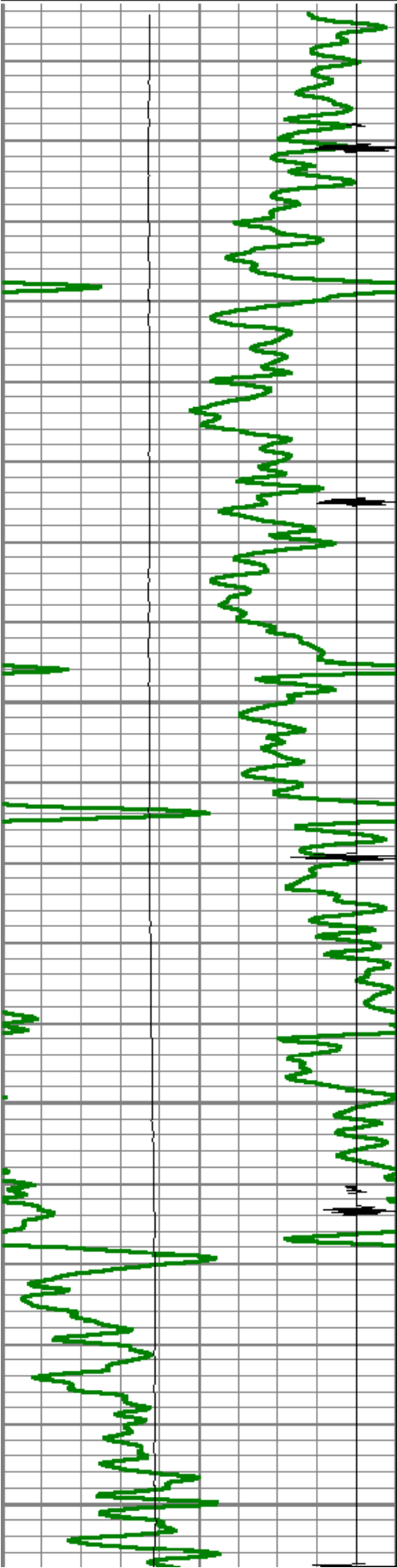

8250

8300

8350

8400

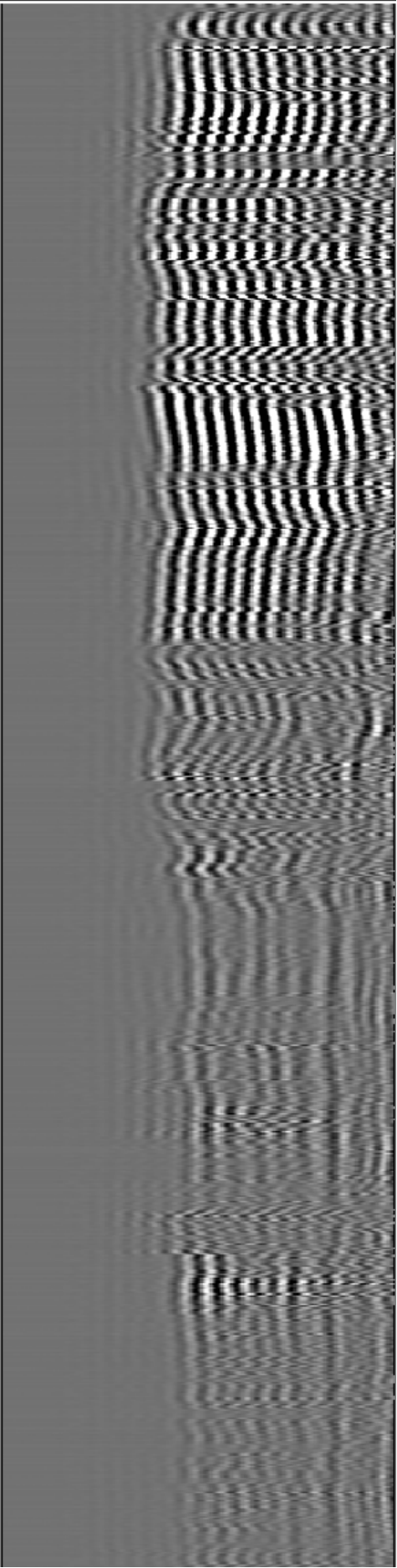
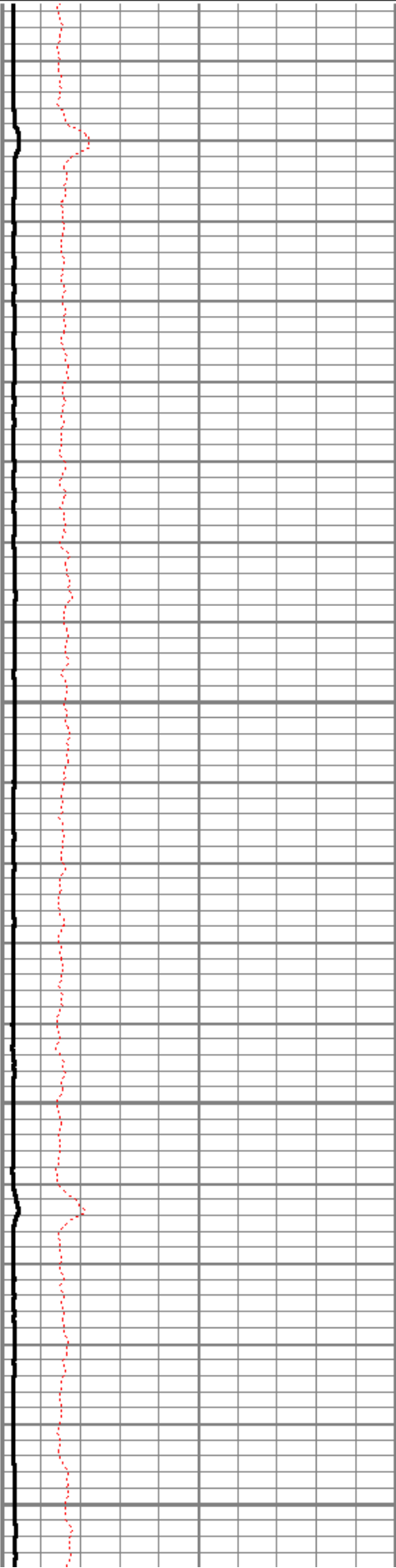

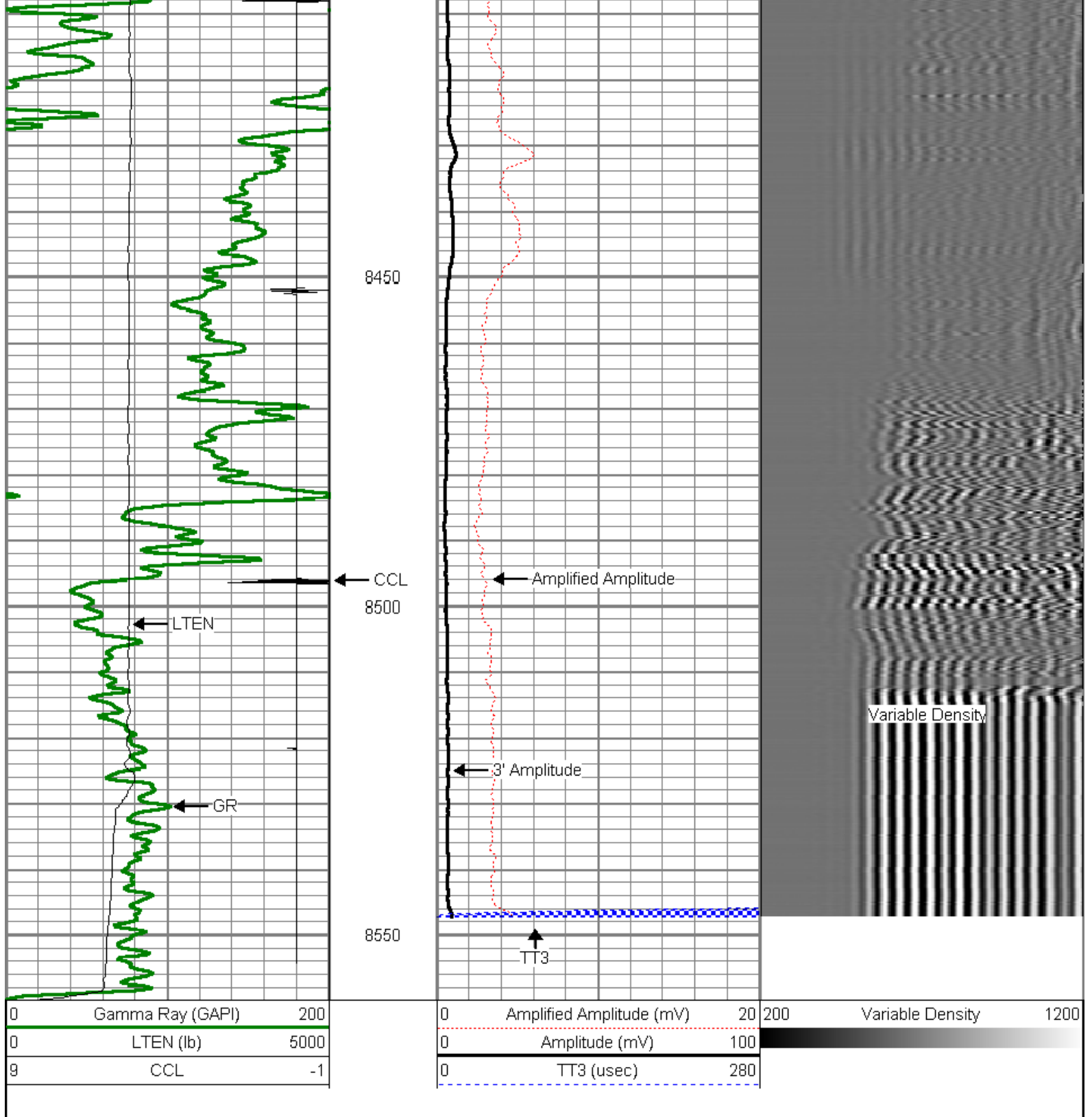

MAIN PASS

5" = 100'

Database File: cosslett 41-22.db
 Dataset Pathname: pass17.1
 Presentation Format: dcbl_prb
 Dataset Creation: Sat Dec 17 17:57:48 2011
 Charted by: Depth in Feet scaled 1:240



0	LTEN (lb)	5000
9	CCL	-1

0	Amplitude (mV)	100
0	TT3 (usec)	280

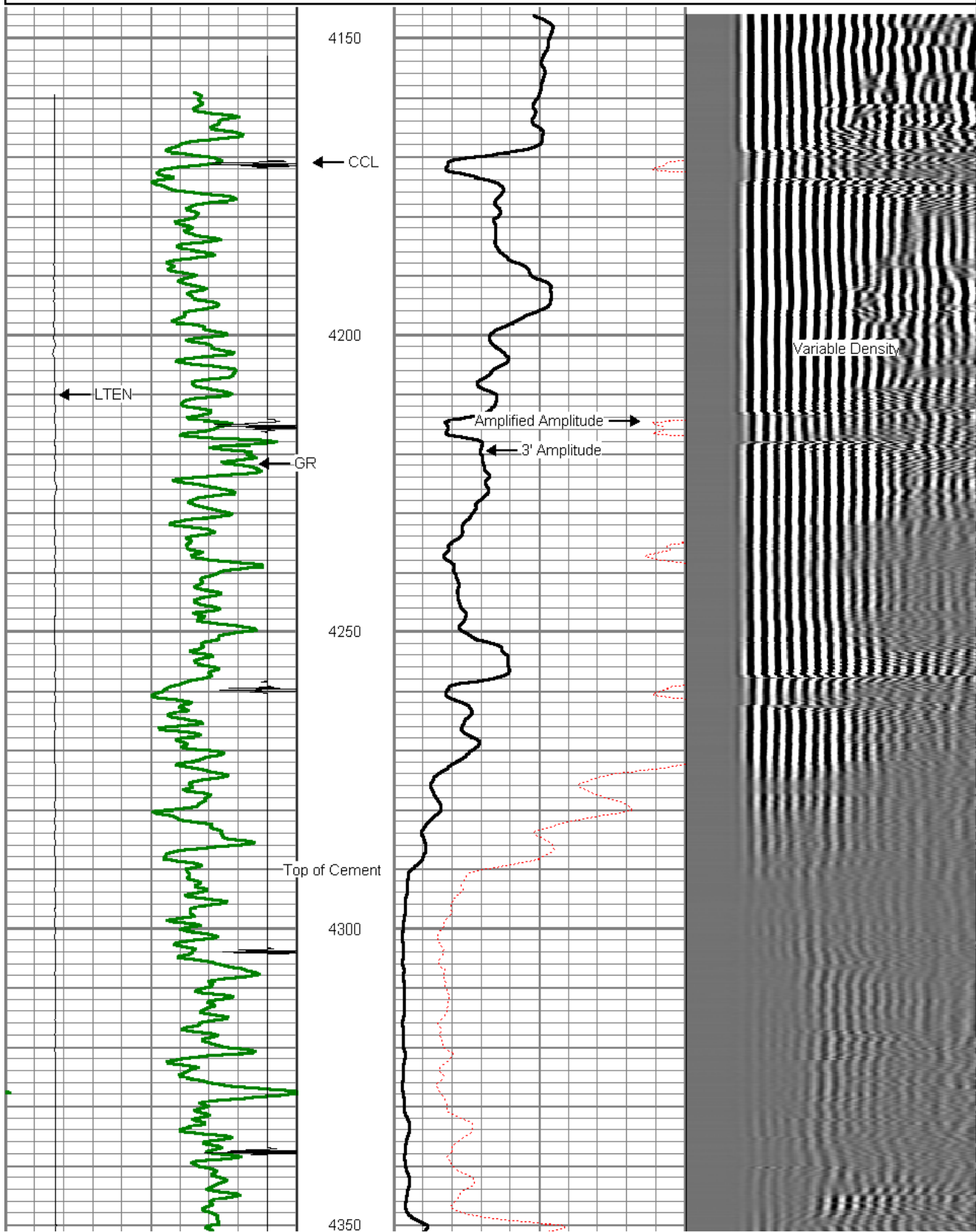

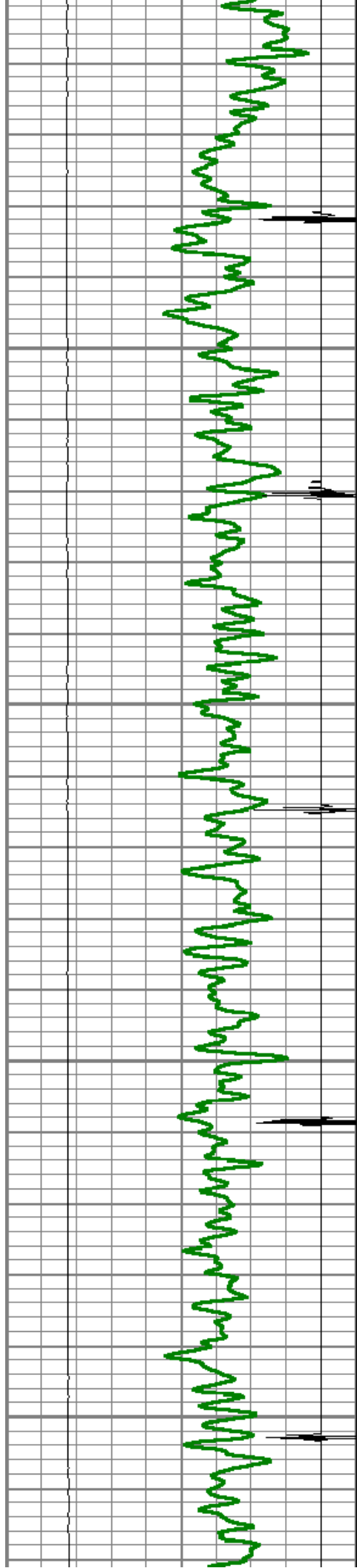

4400

4450

4500

4550

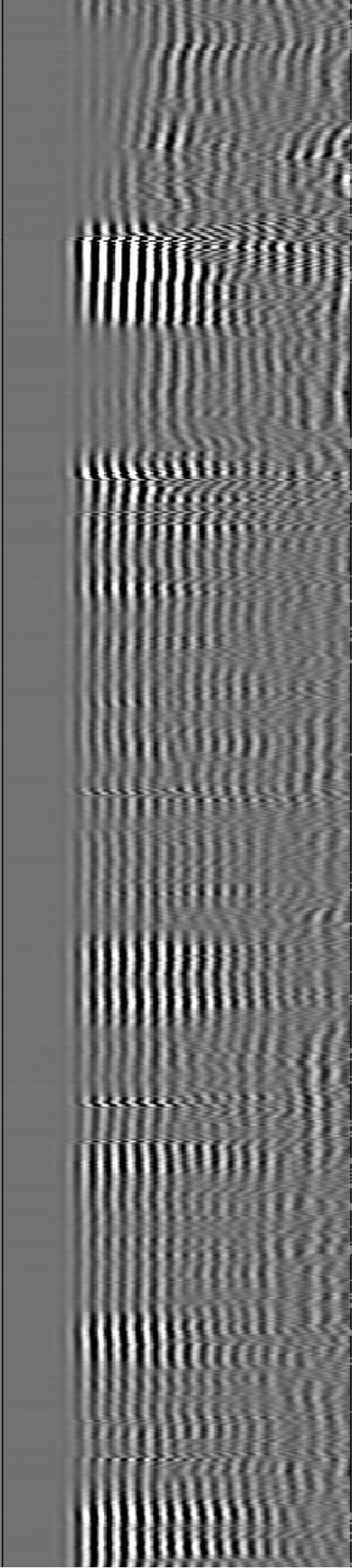
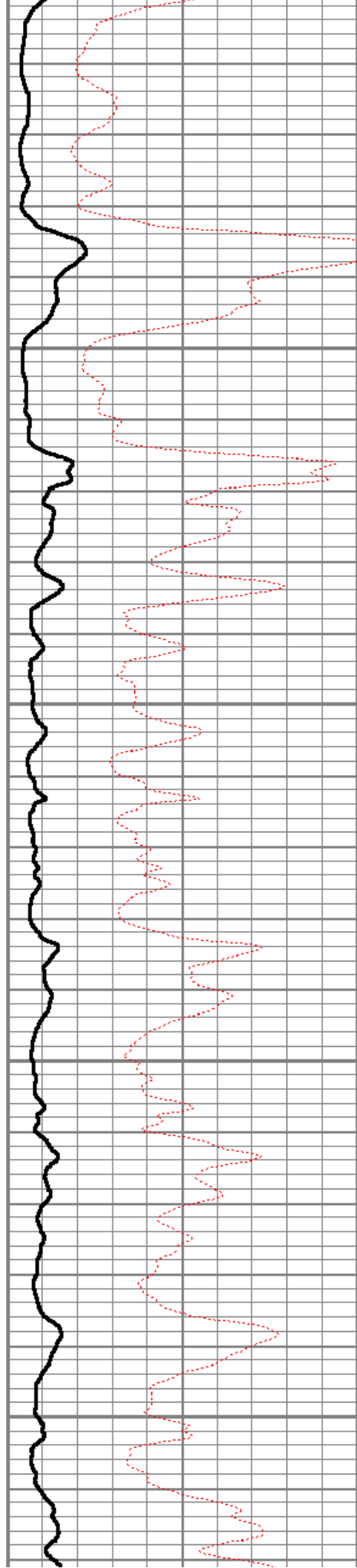

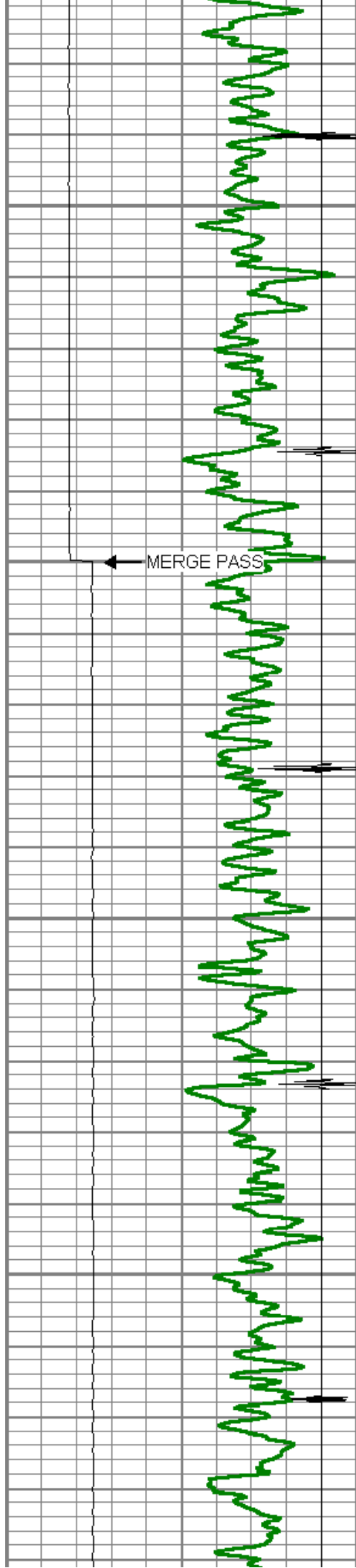

4800

4850

4700

4750

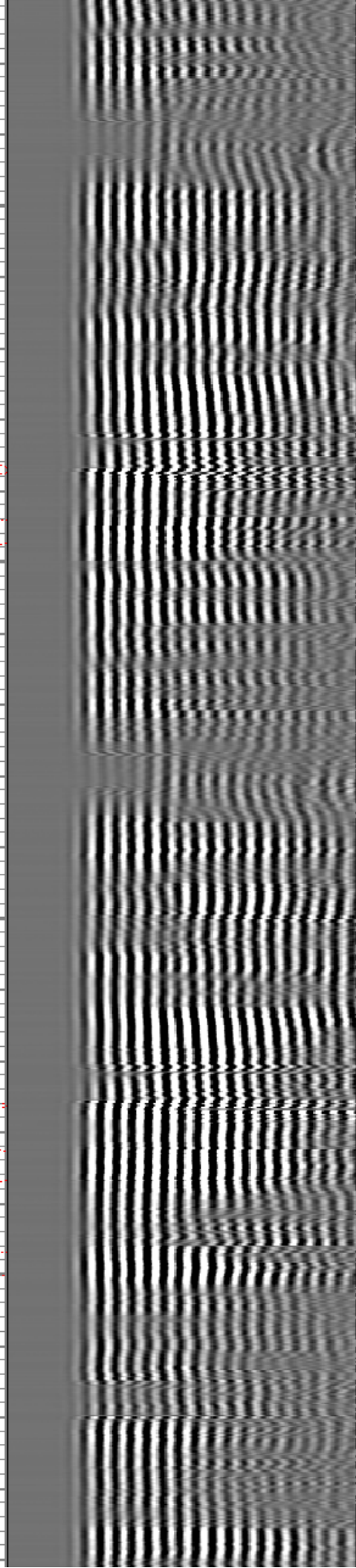
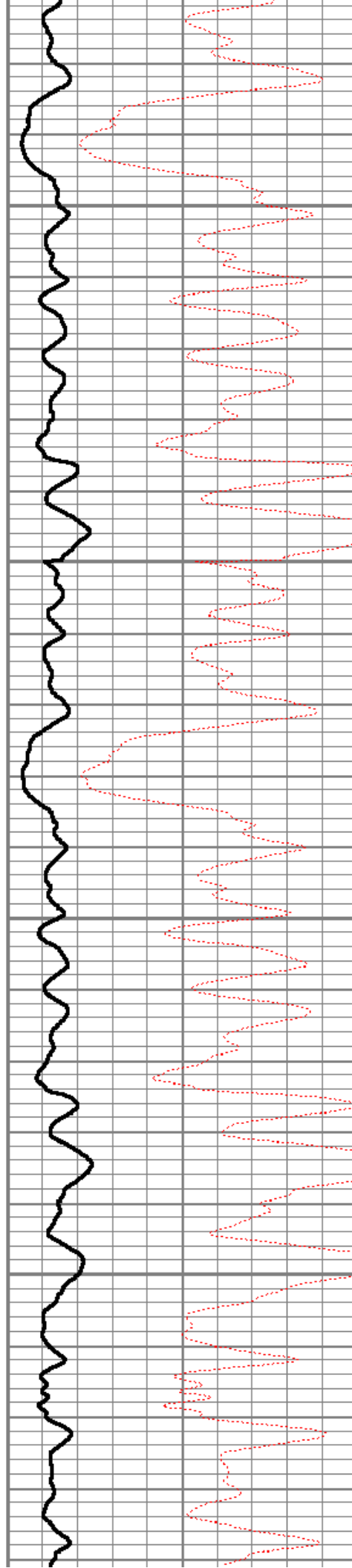

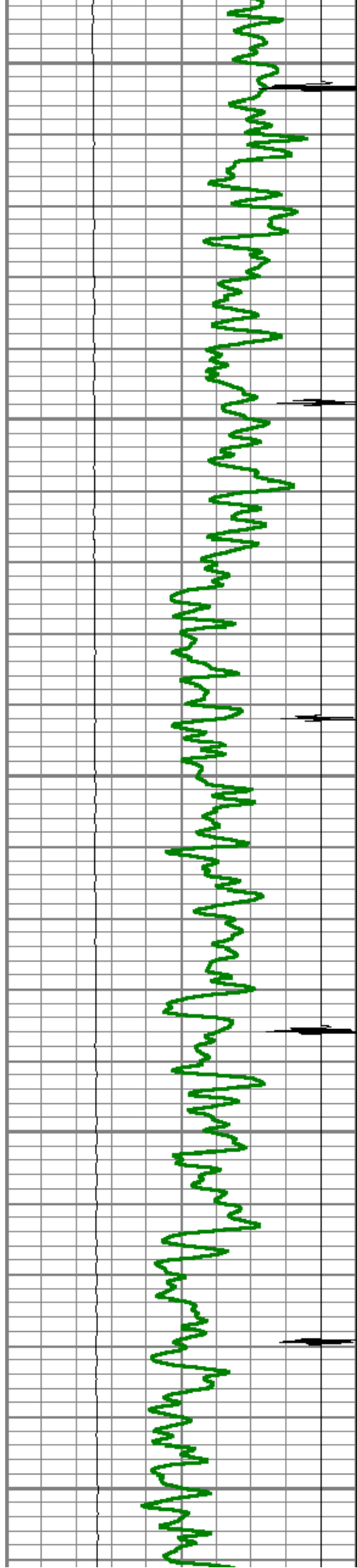

4800

4850

4900

4950

5000

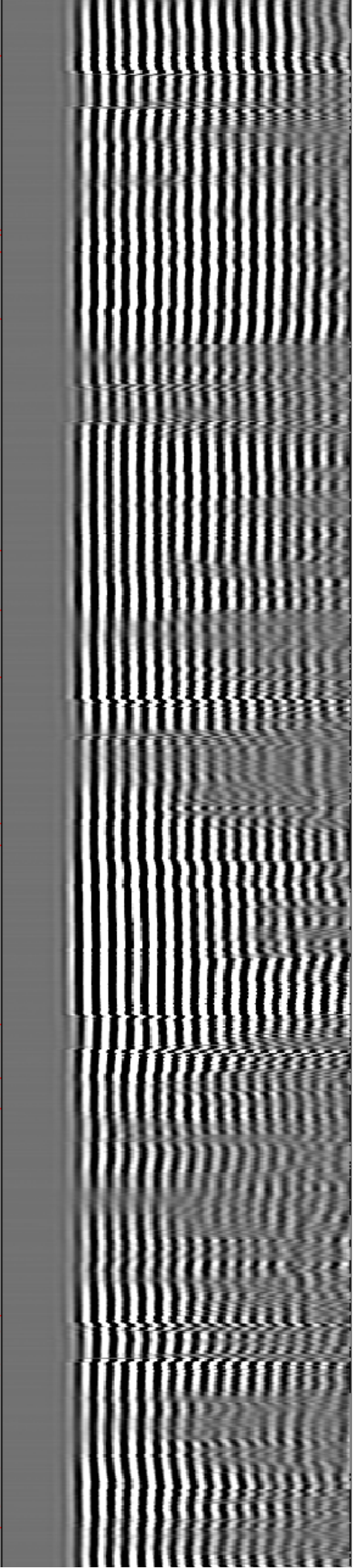
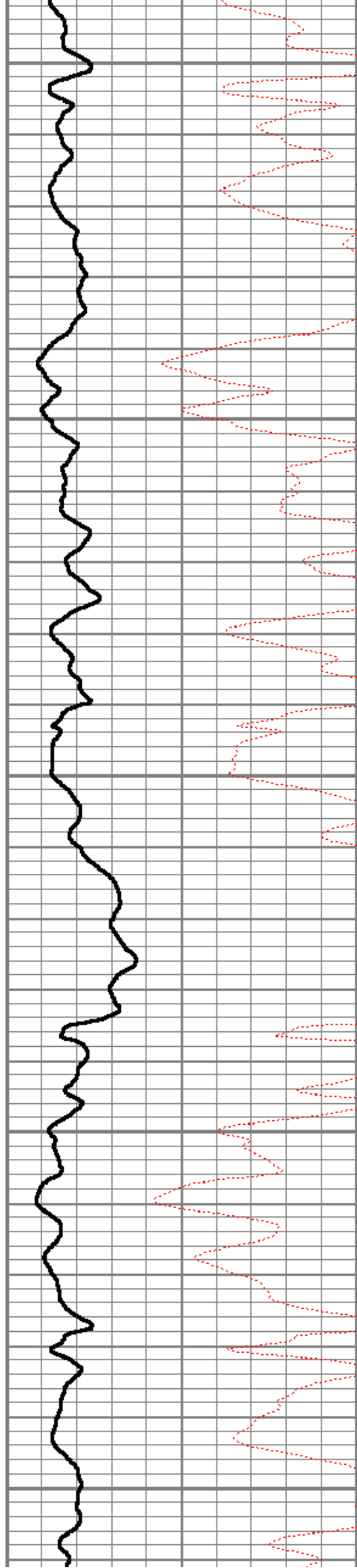

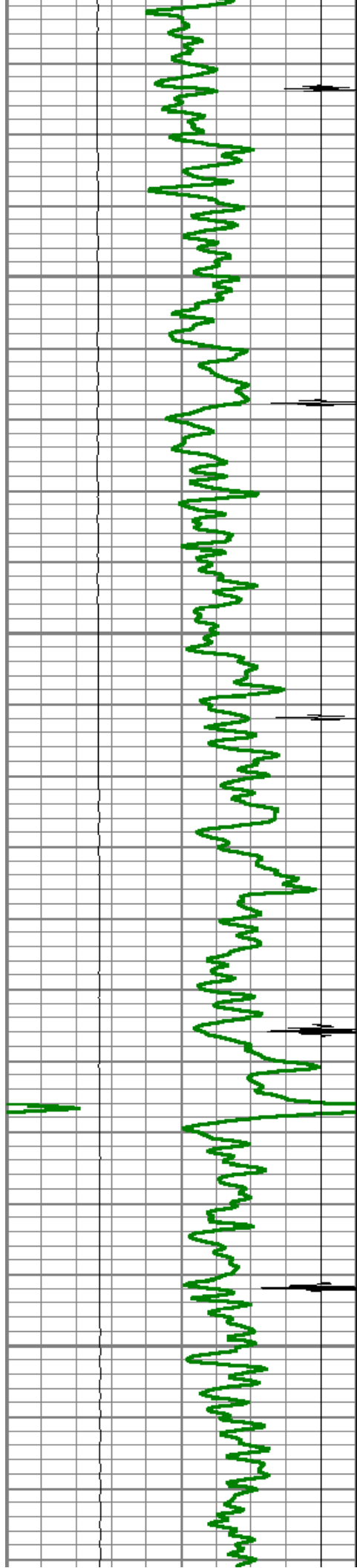

5050

5100

5150

5200

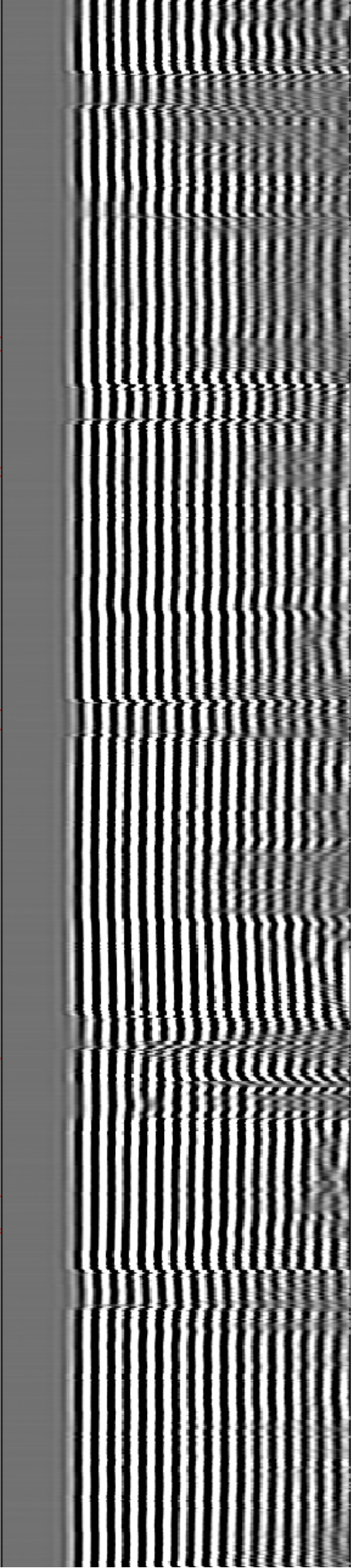
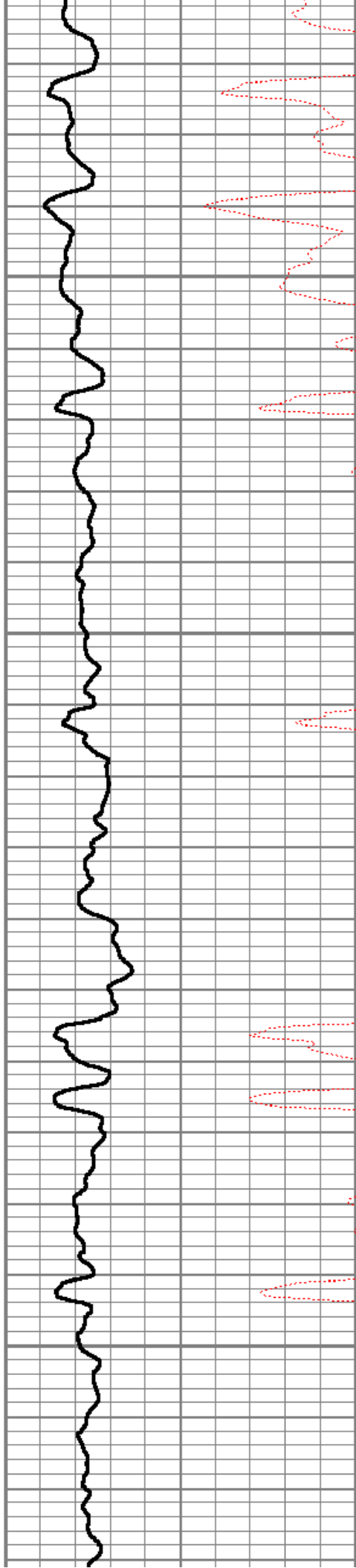

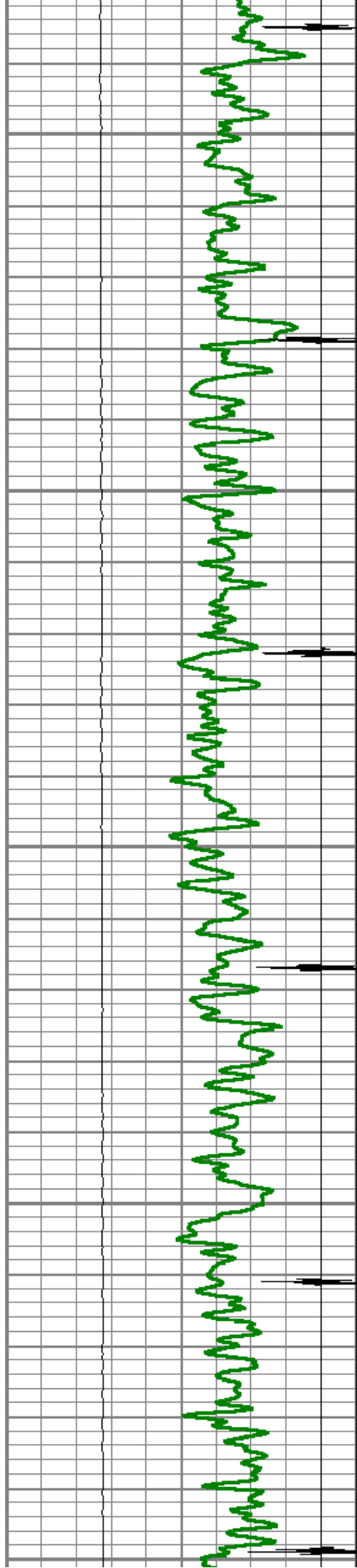

5250

5300

5350

5400

5450

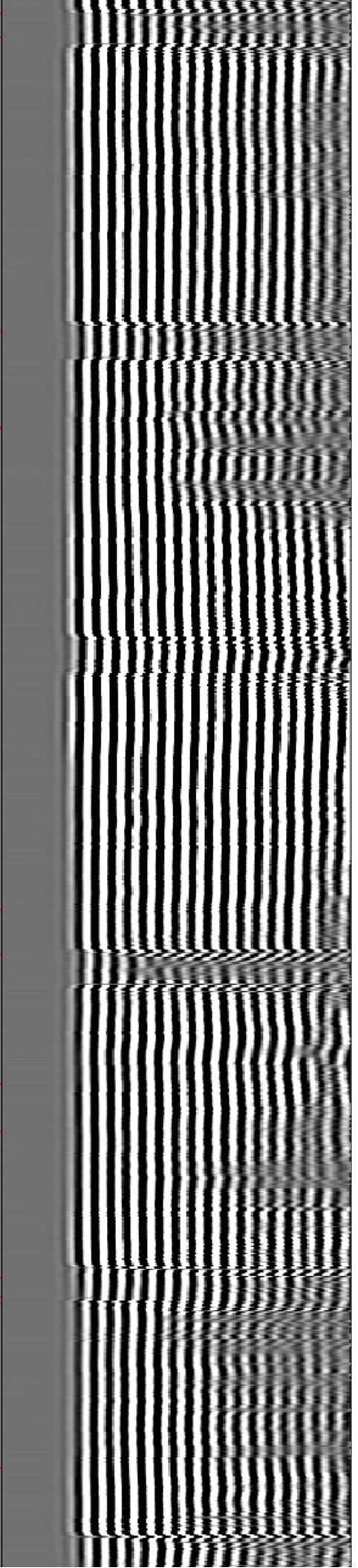
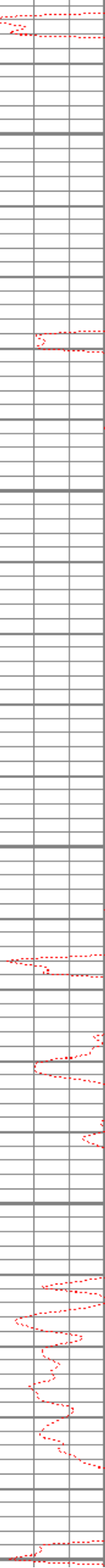
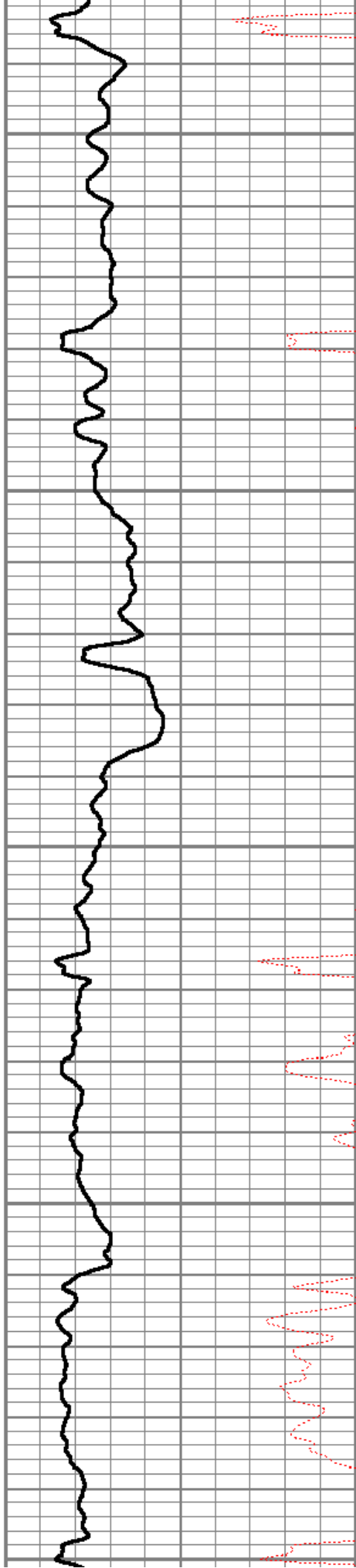

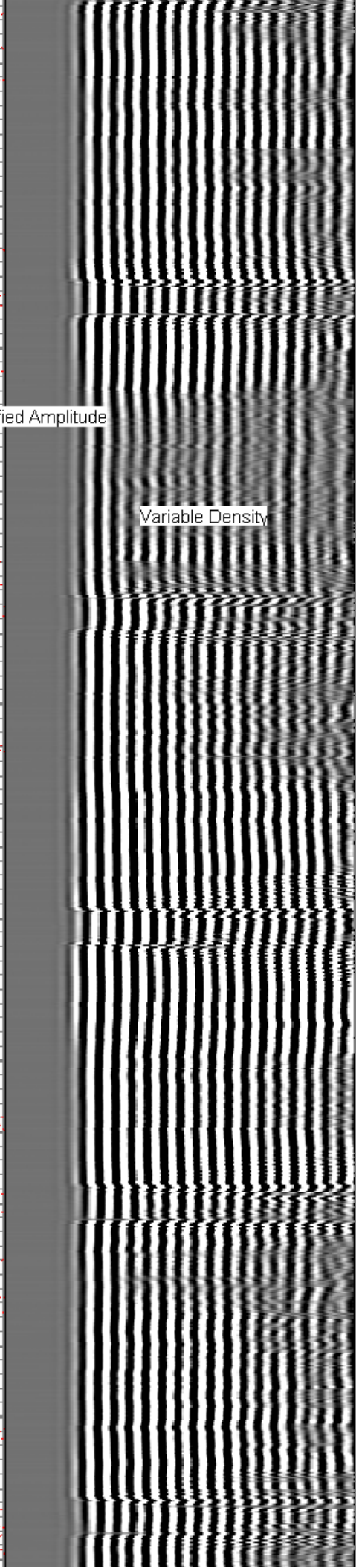
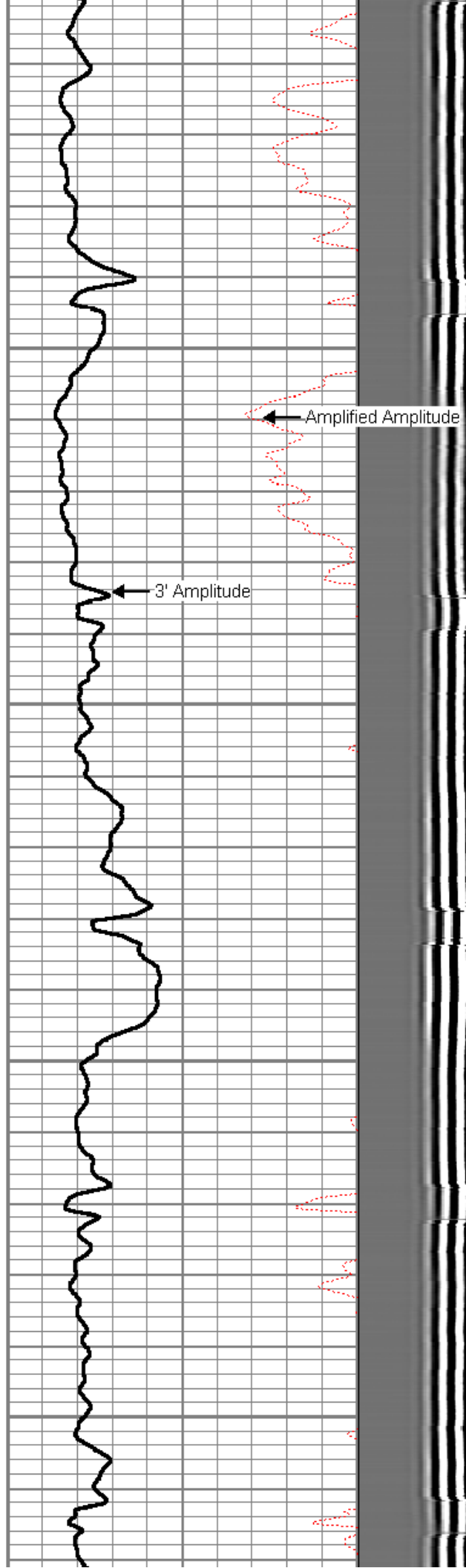
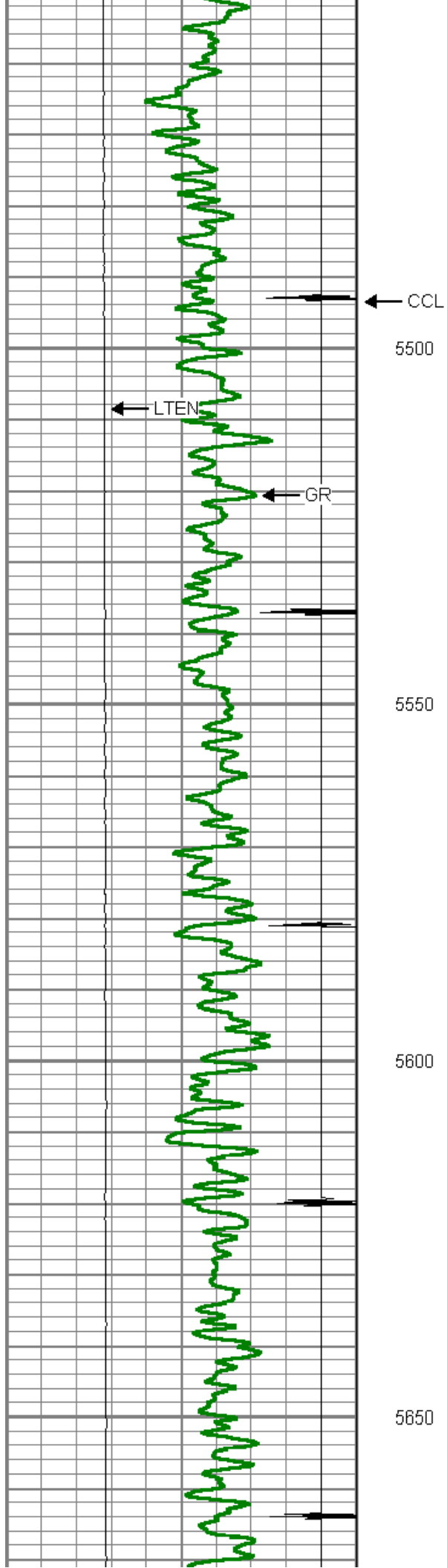

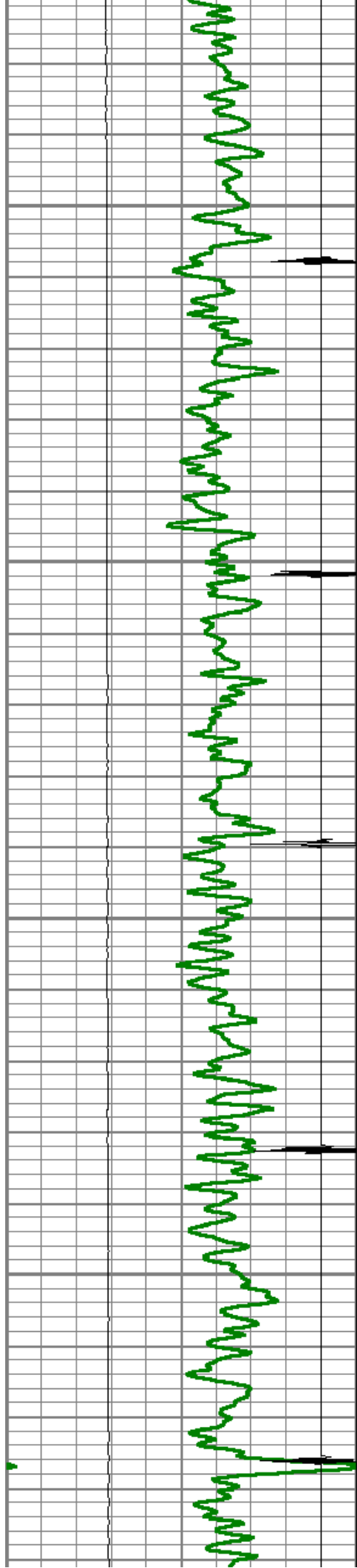

5700

5750

5800

5850

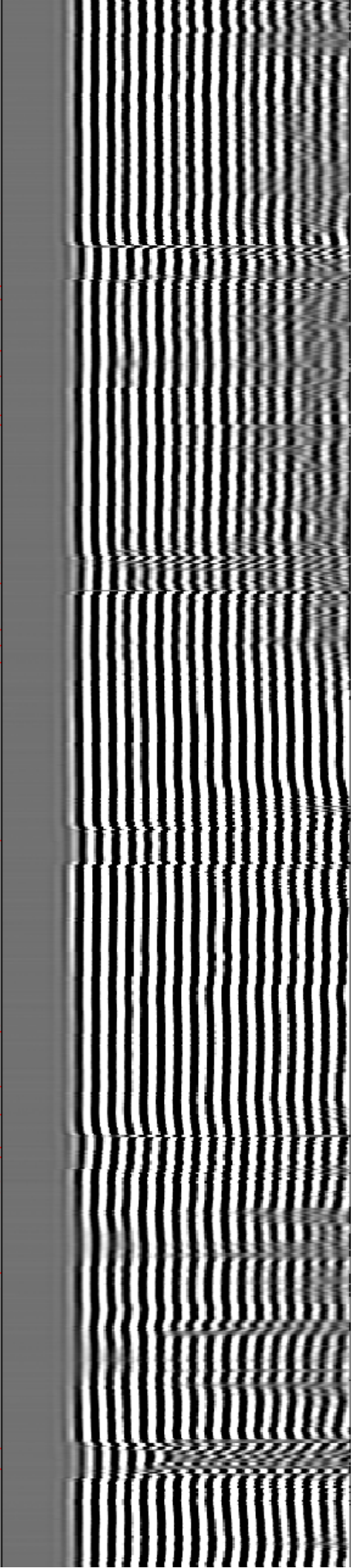
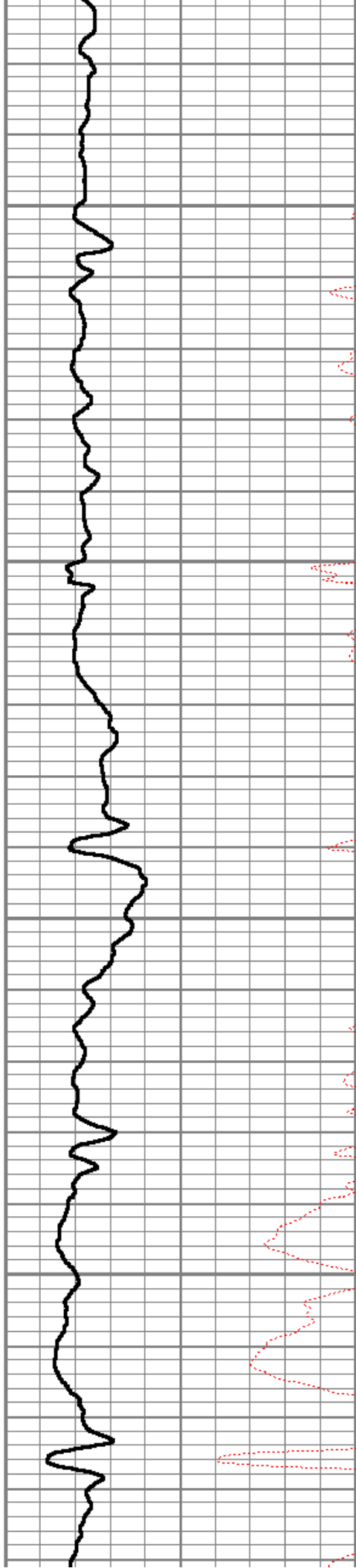

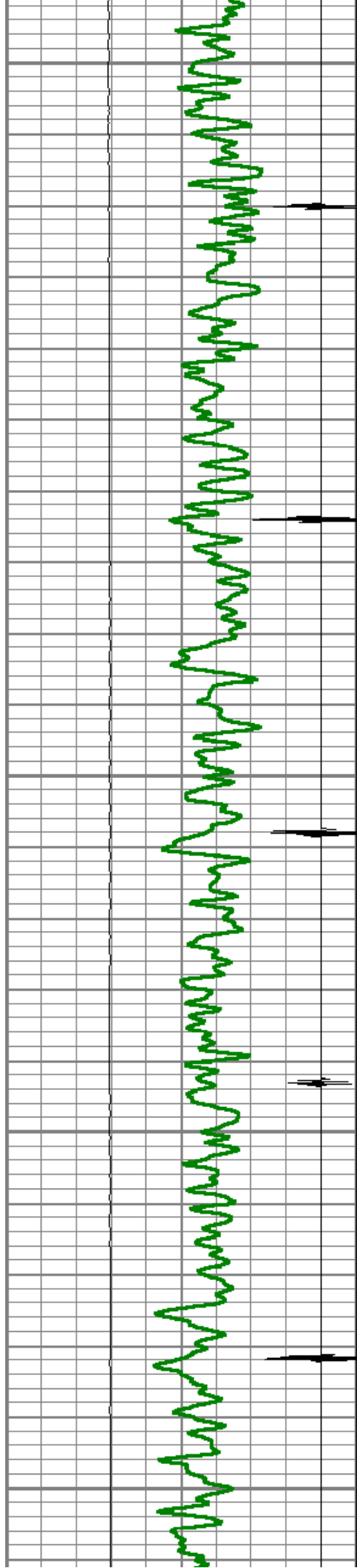

5900

5950

6000

6050

6100

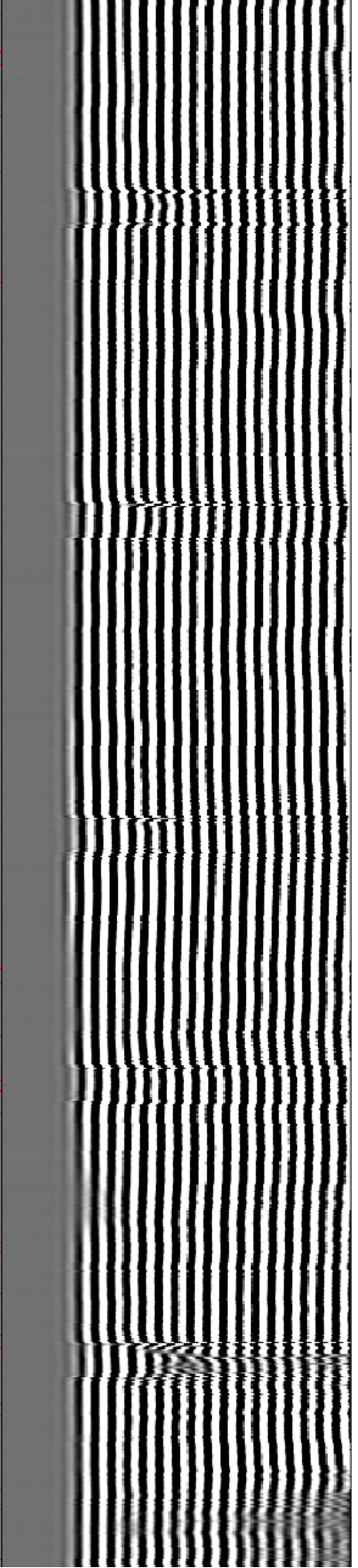
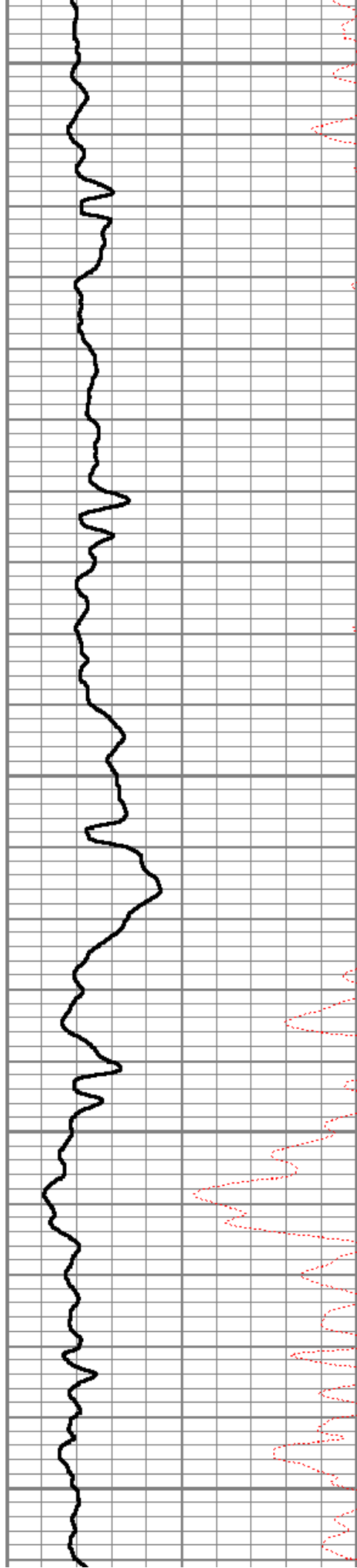

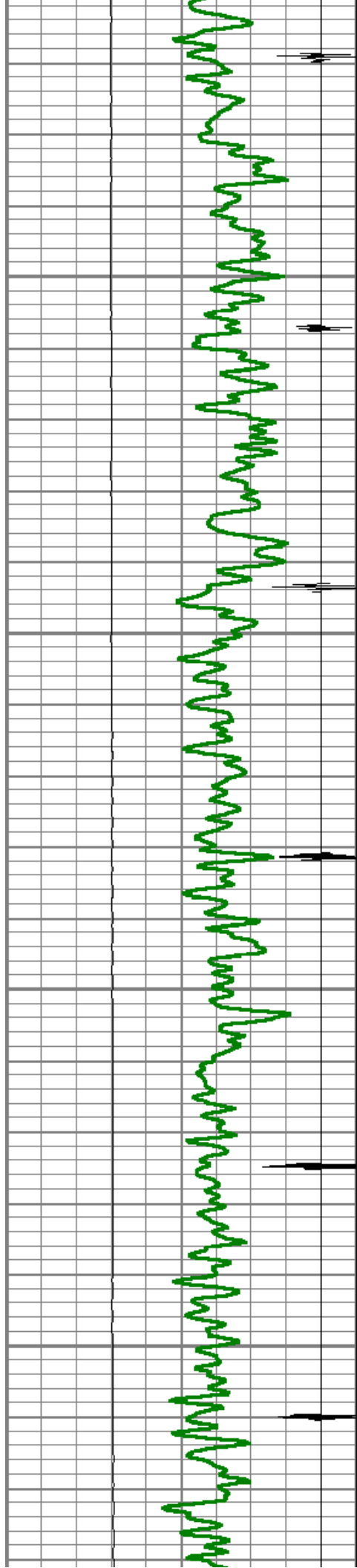

6150

6200

6250

6300

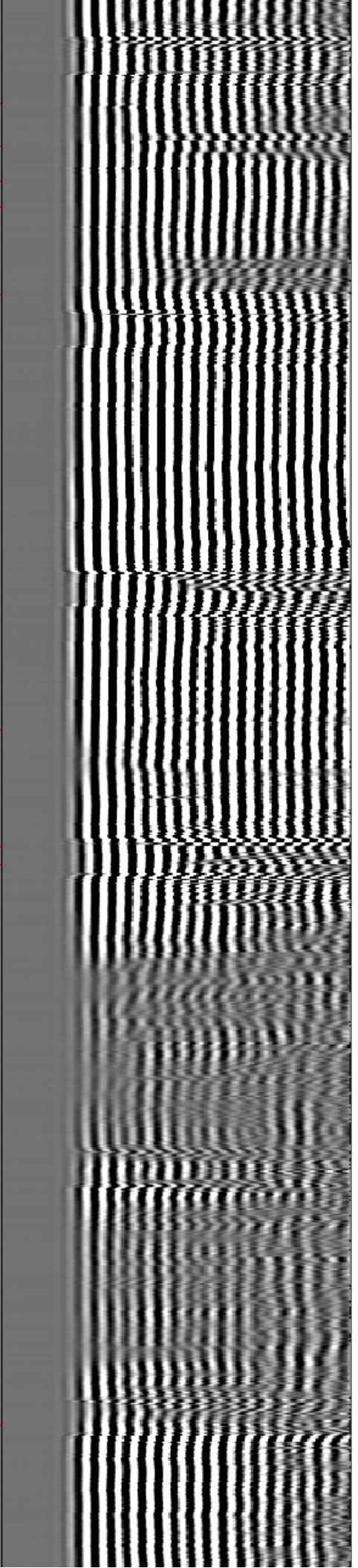
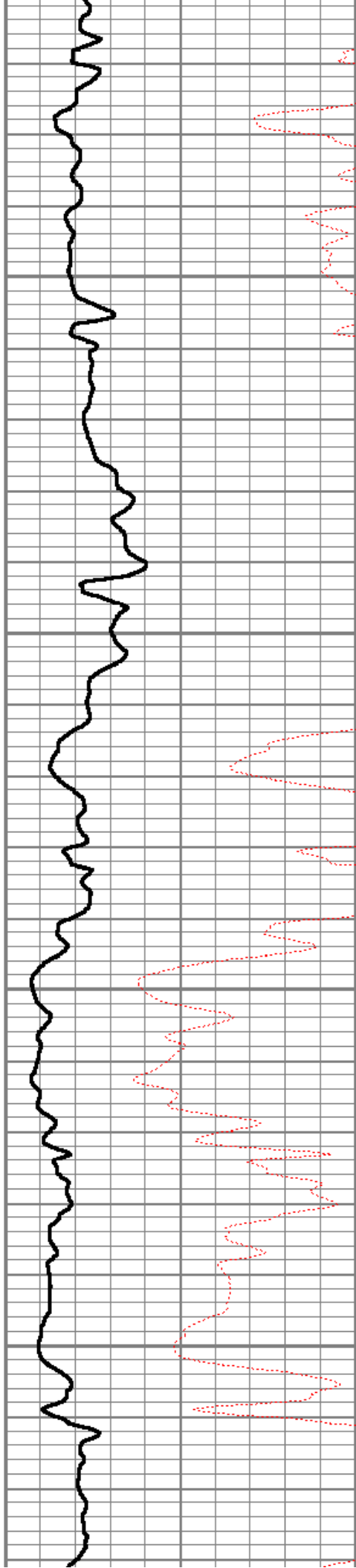

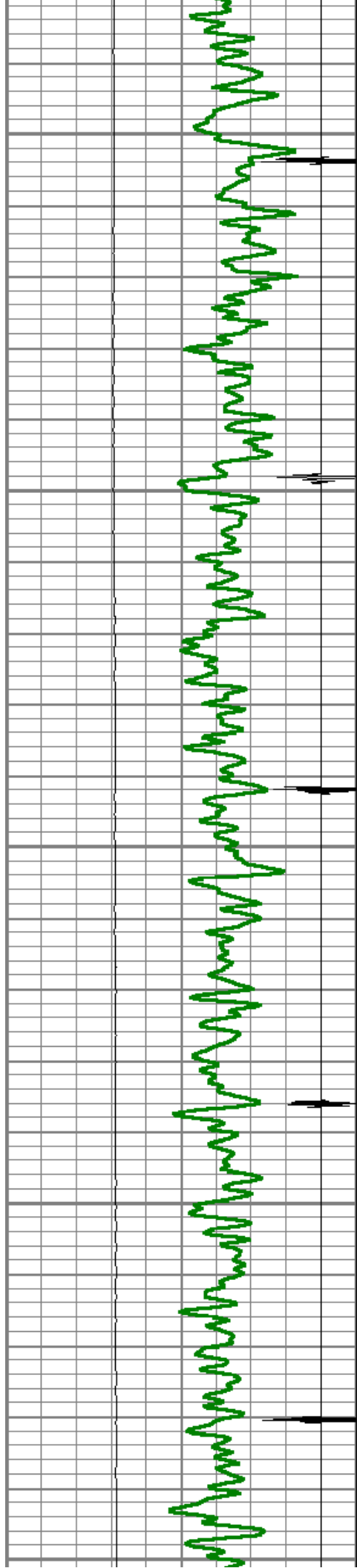

6350

6400

6450

6500

6550

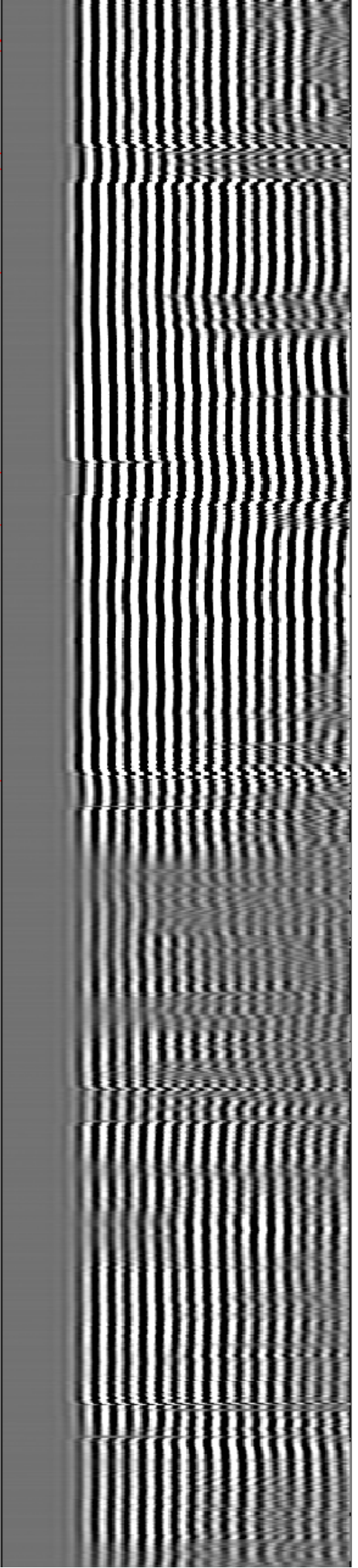
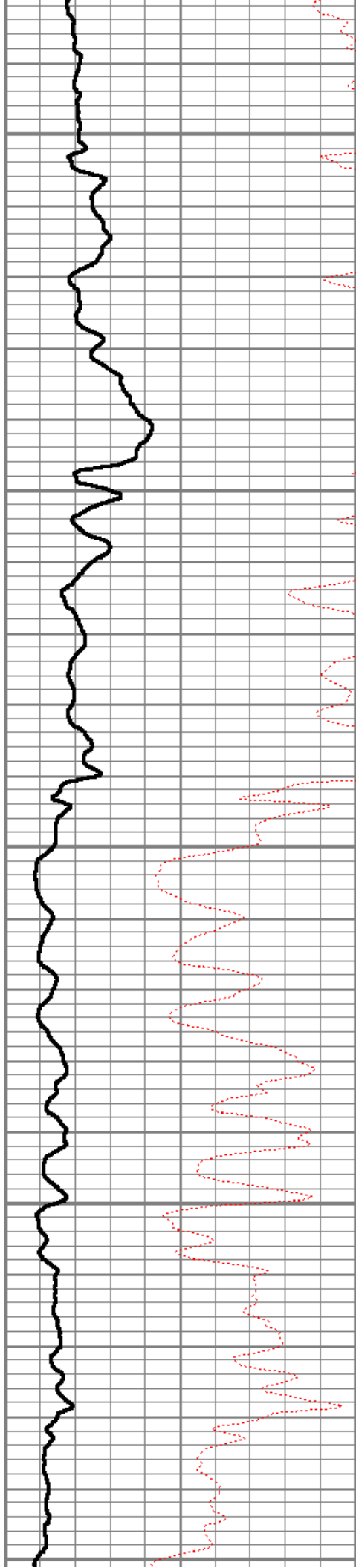

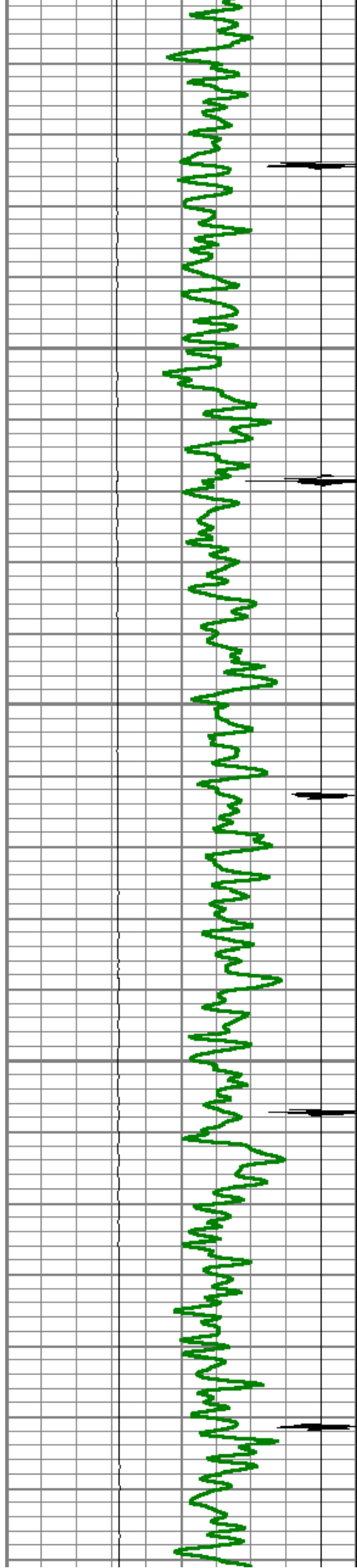

6600

6650

6700

6750

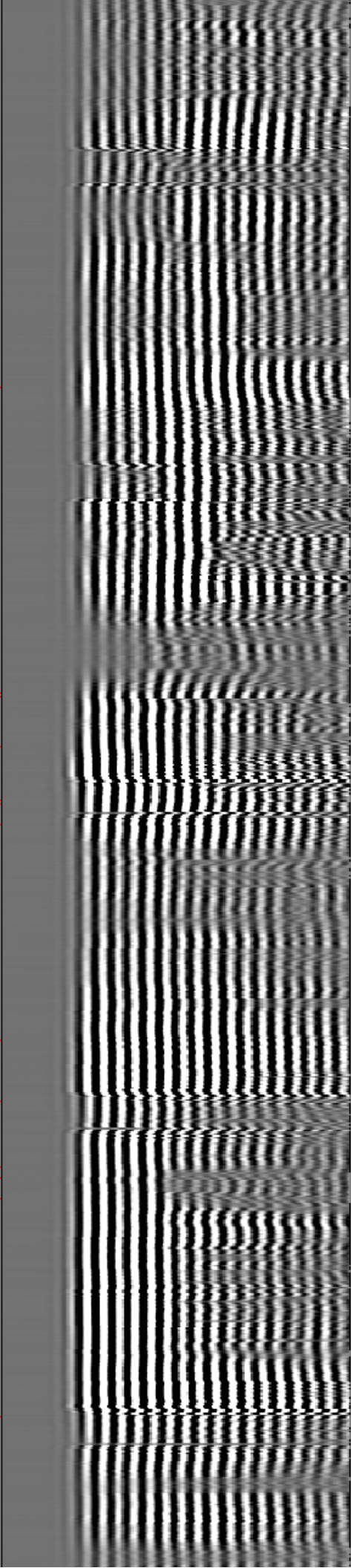
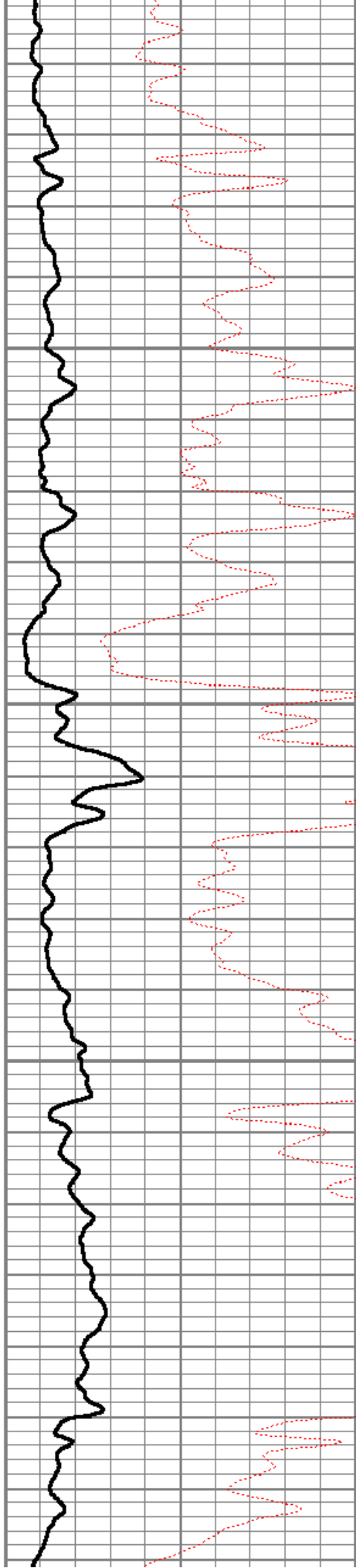

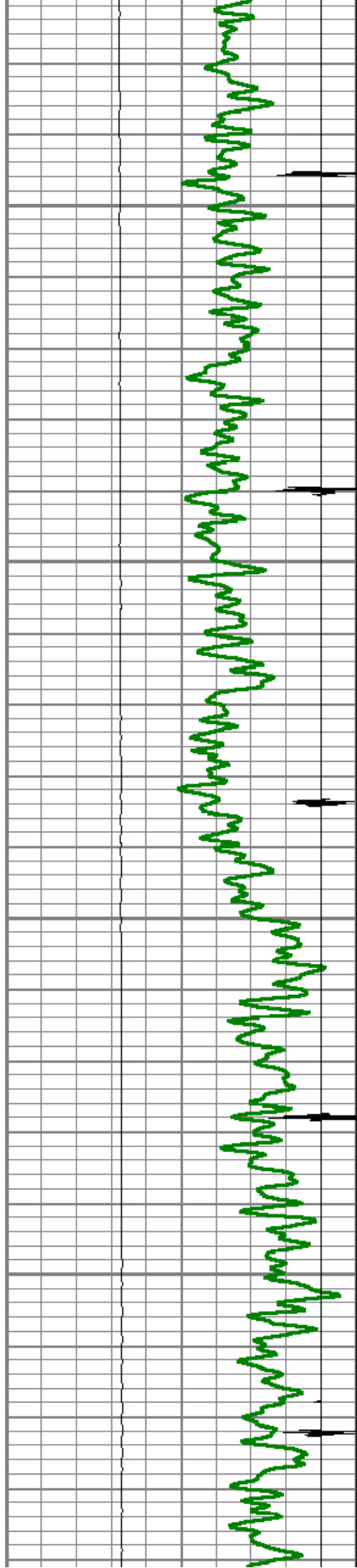

6800

6850

6900

6950

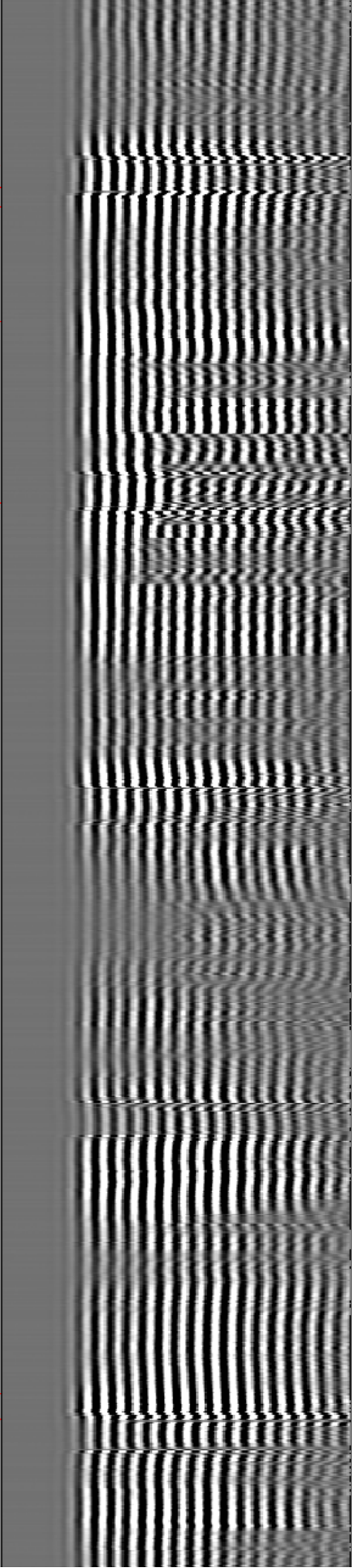
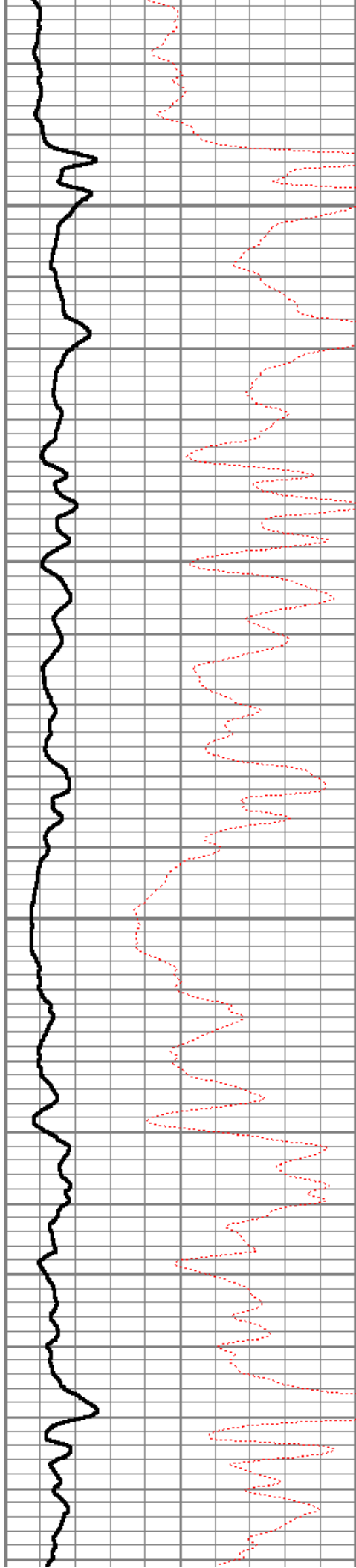

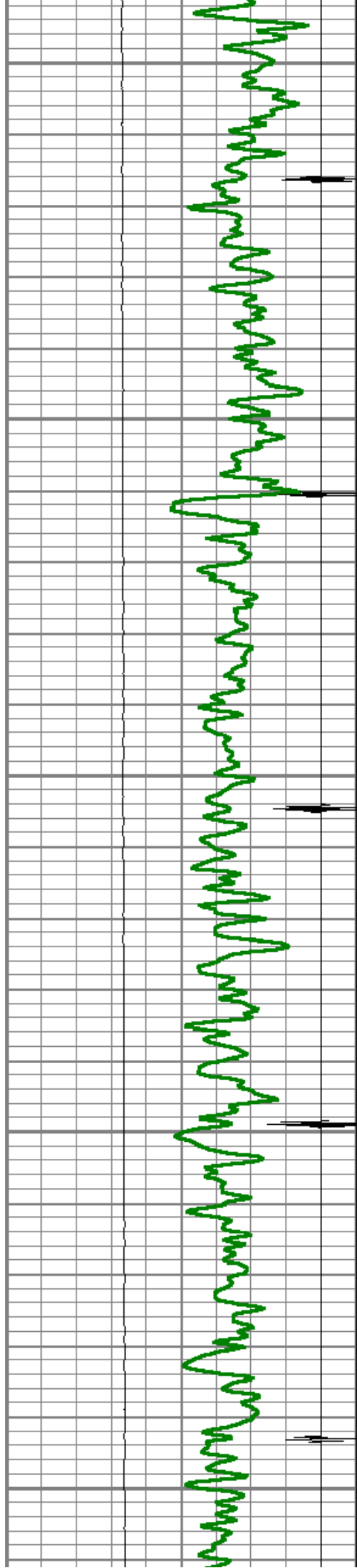

7000

7050

7100

7150

7200

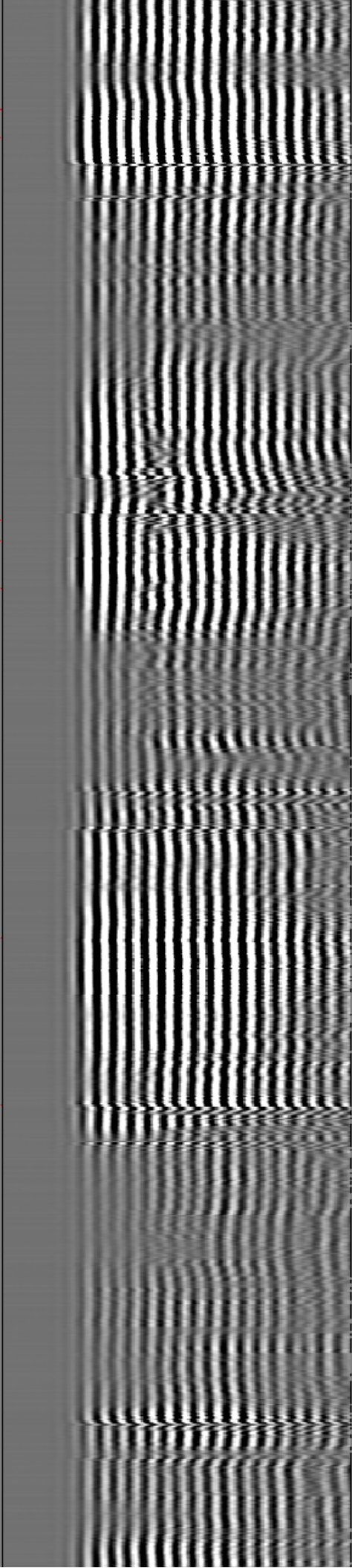
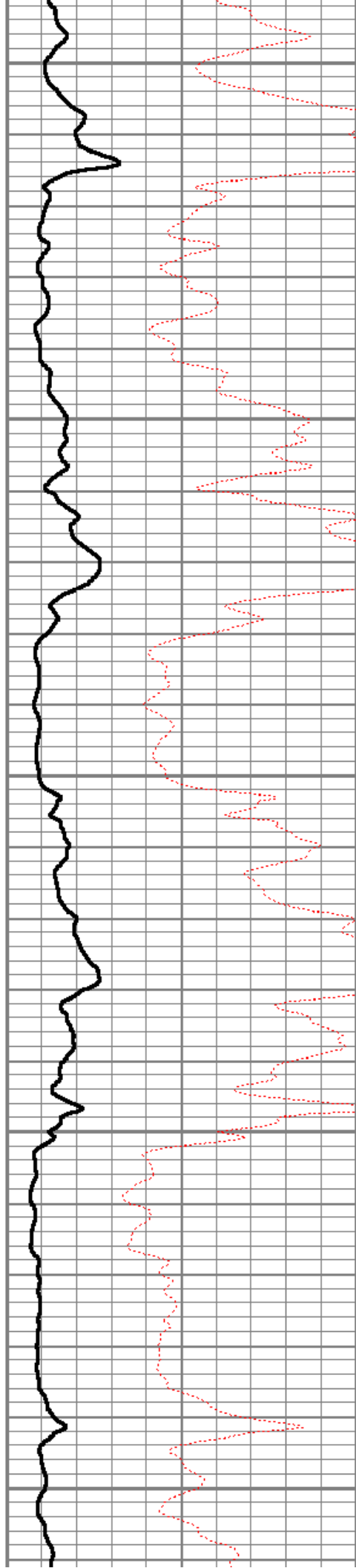

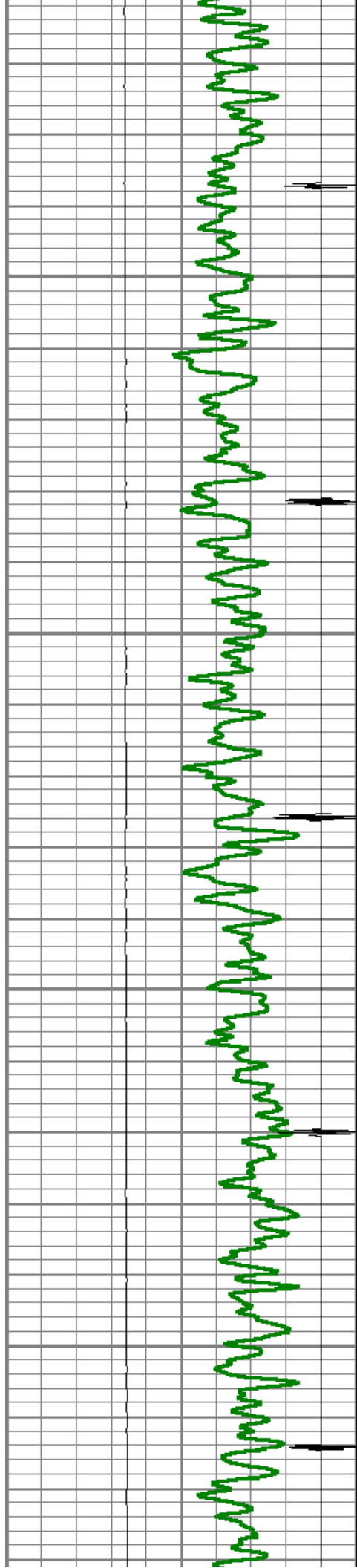

7250

7300

7350

7400

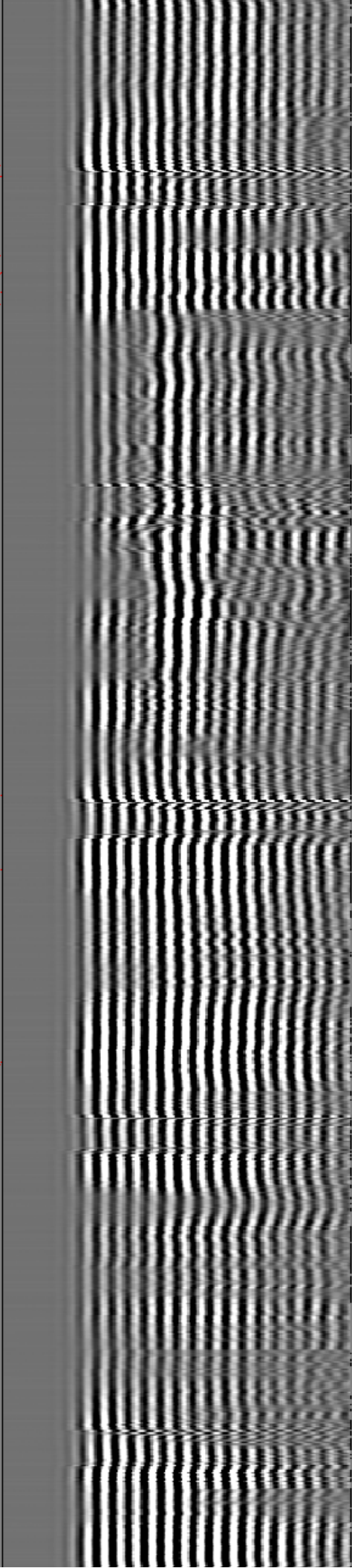
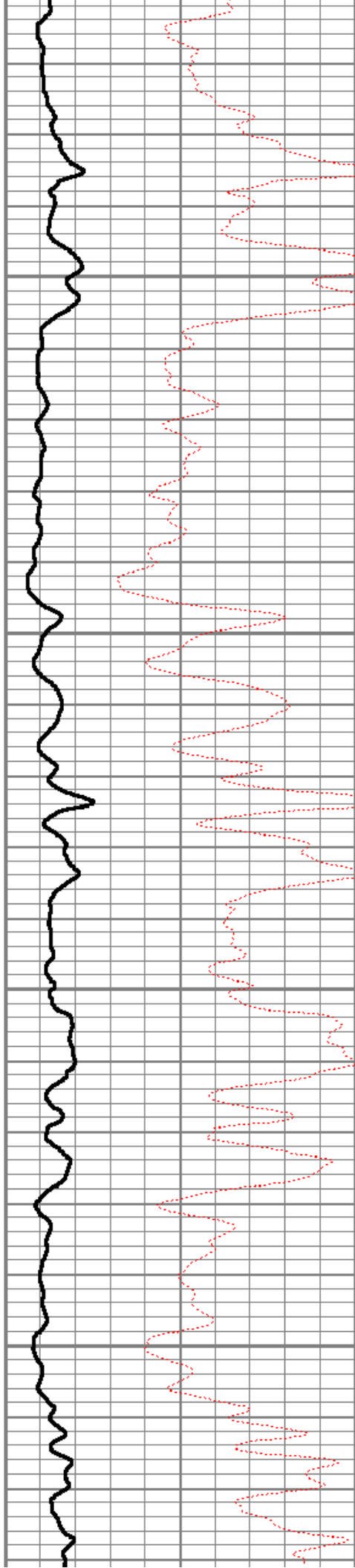

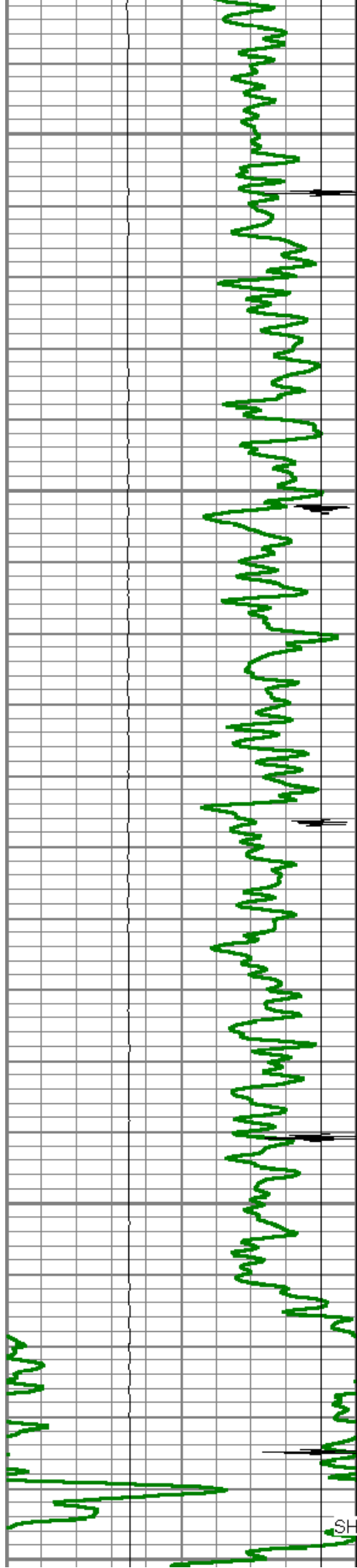

7450

7500

7550

7600

SHORT JOINT

7650

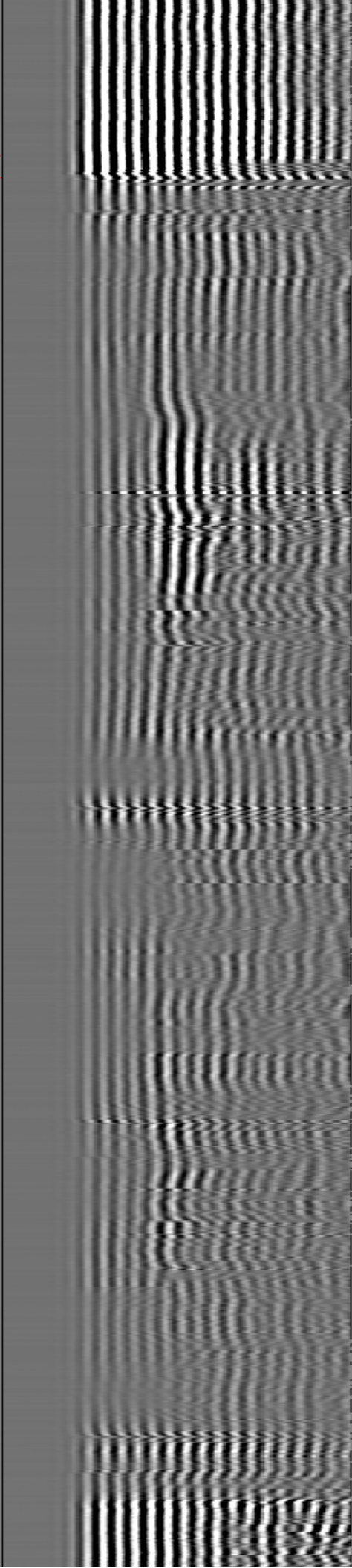
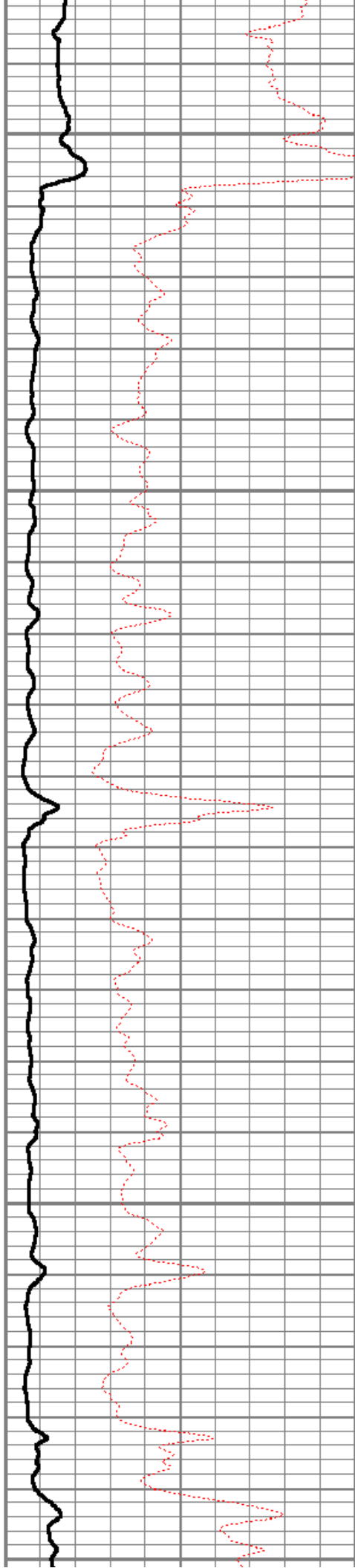

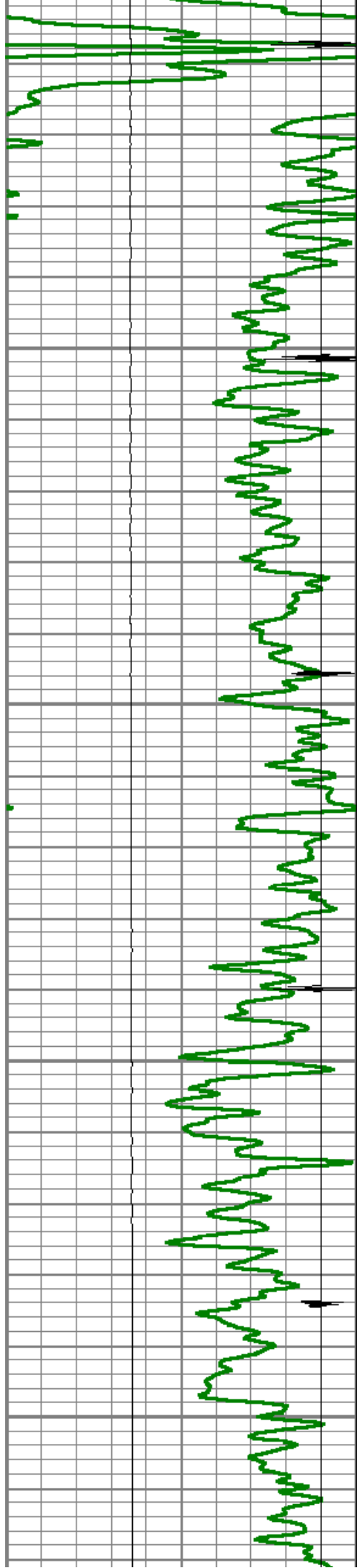

7700

7750

7800

7850

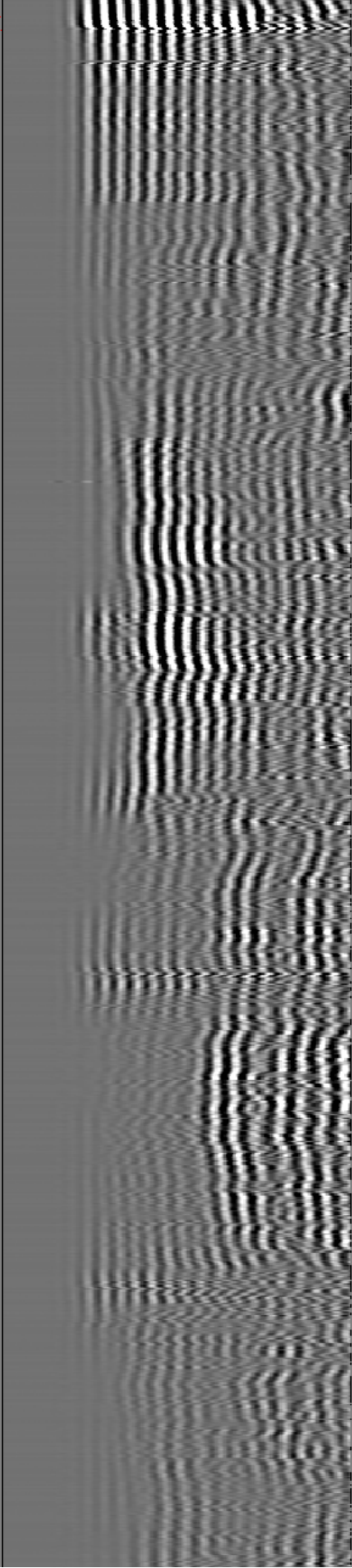
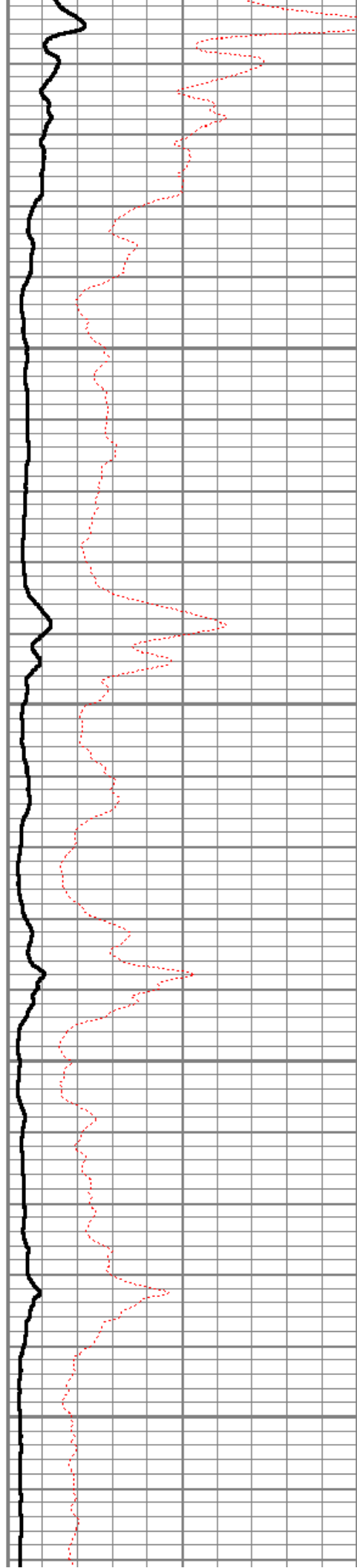

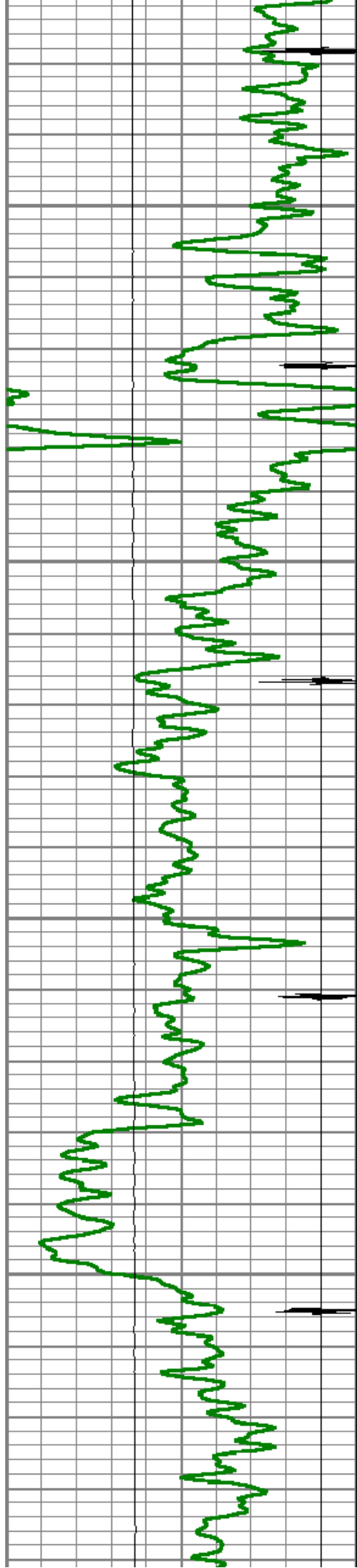

7900

7950

8000

8050

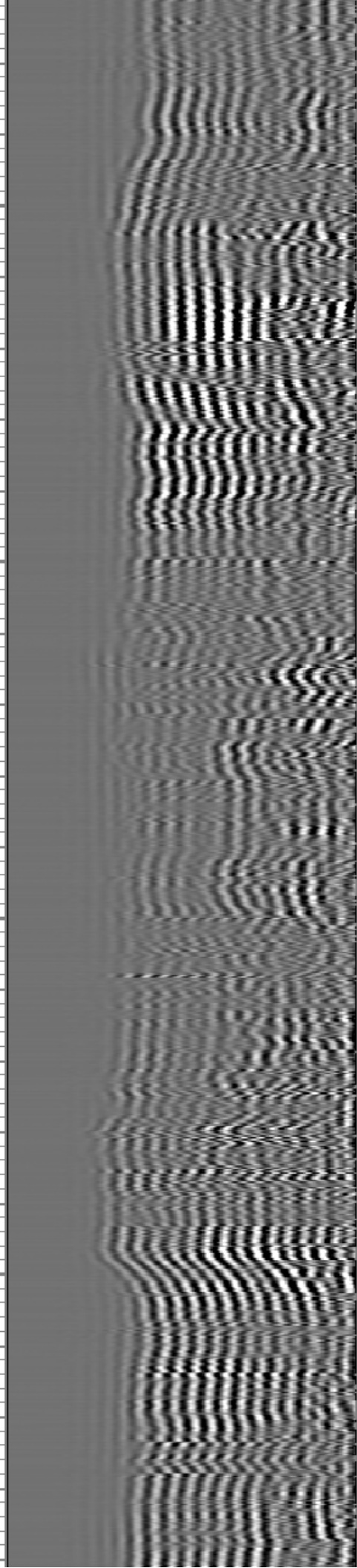

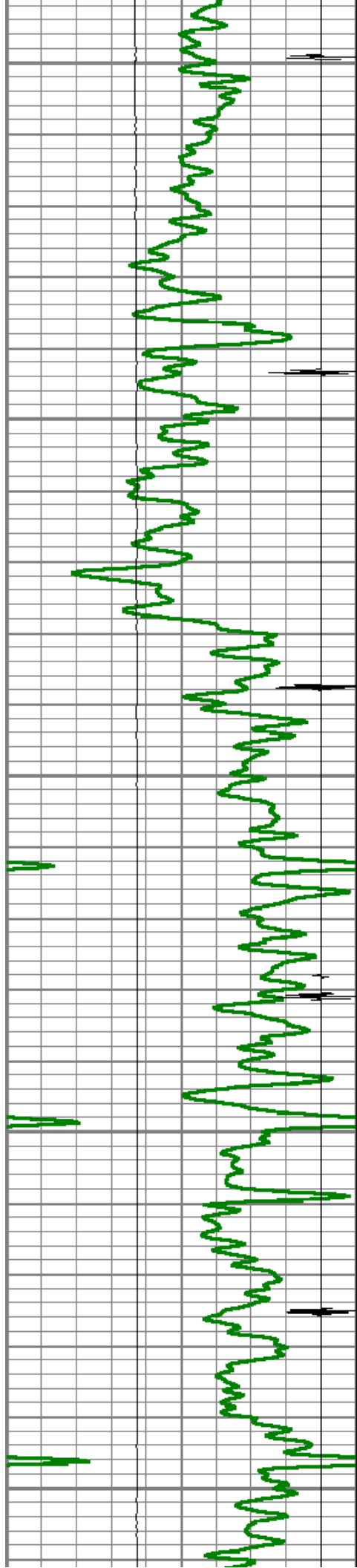

8100

8150

8200

8250

8300

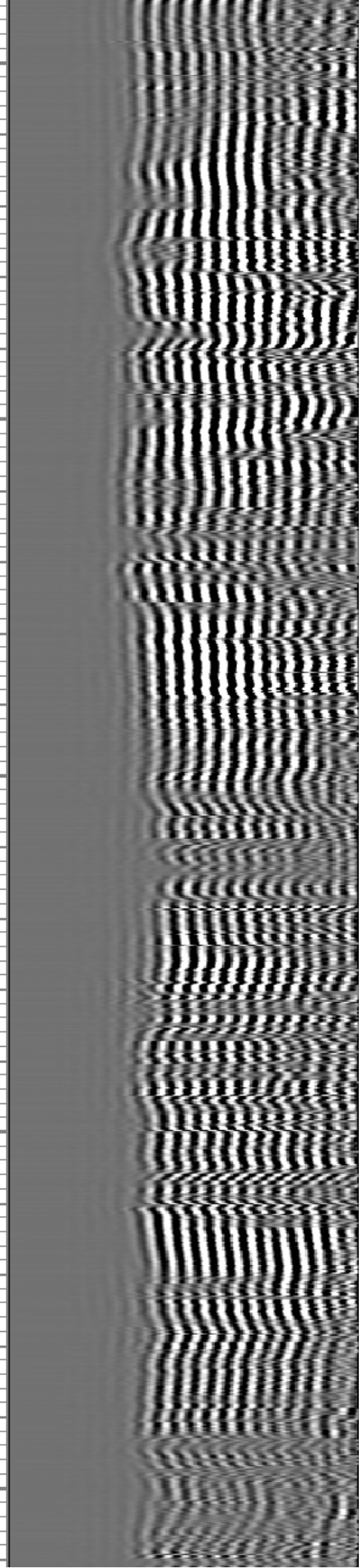
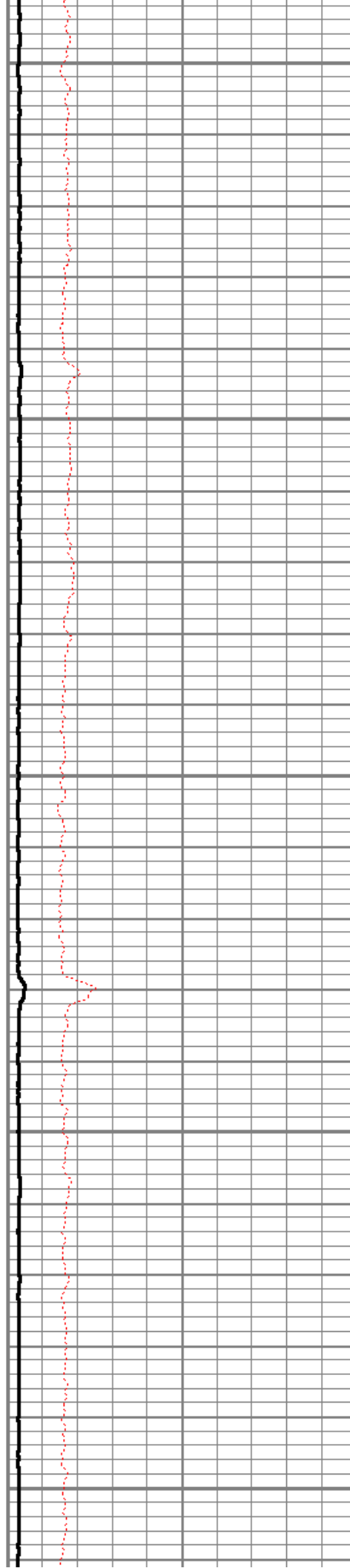

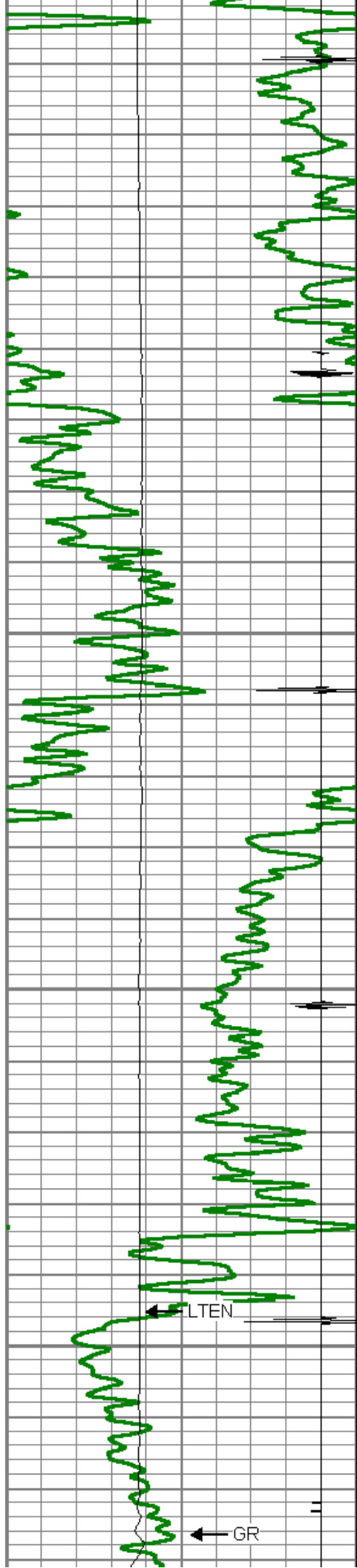

8350

8400

8450

CCL
8500

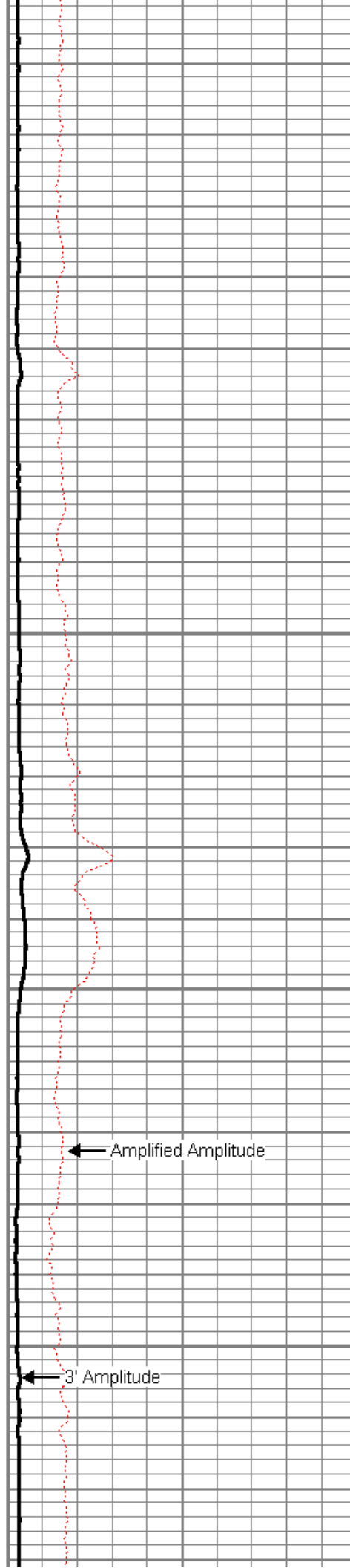

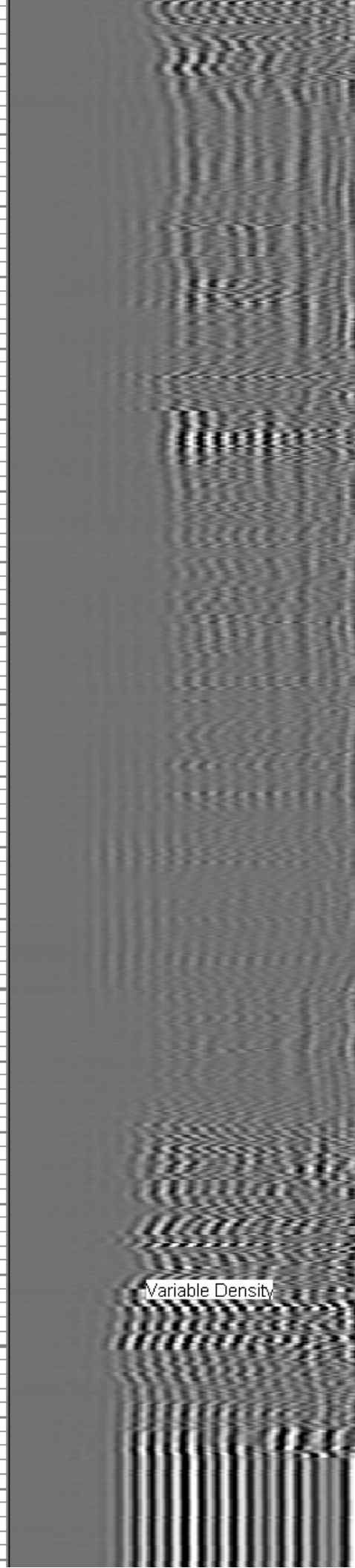

Amplified Amplitude

3' Amplitude

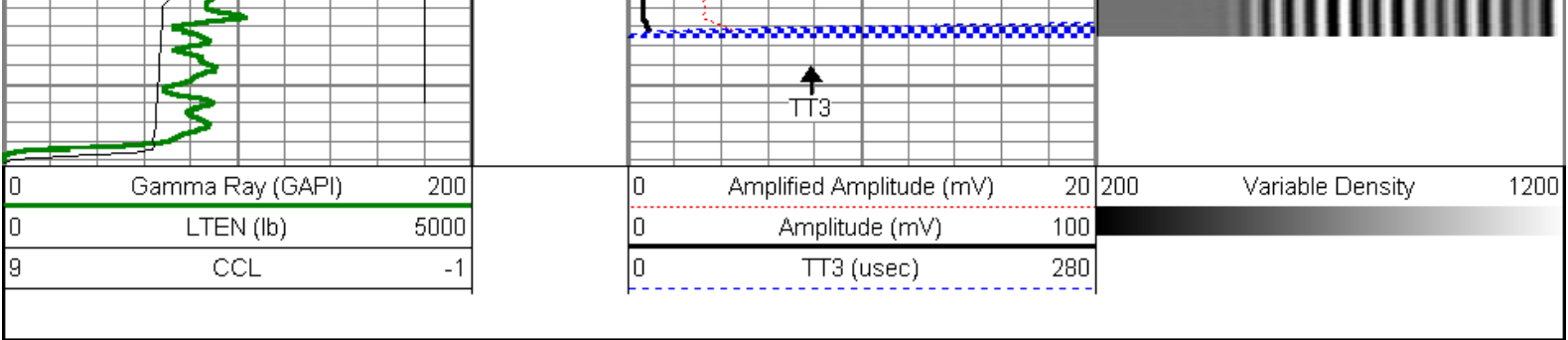

Variable Density



Sensor	Offset (ft)	Schematic	Description	Len (ft)	OD (in)	Wt (lb)
WVF3	13.69		titan Titan Cable Head Go Pin.	1.02	1.44	1.50
			Centralizer-Probe (CENT-PROBE-1) Probe Bowspring Centralizer	2.88	2.75	10.00
			CBL-PRB_CBL_DIGITAL (PRB_CBL_DIG_18.7702) Probe 2.75" Dual Receiver Bond	2.75	2.75	60.00
WVF5	12.69					
CCL	5.33		Centralizer-Probe (CENT-PROBE-2) Probe Bowspring Centralizer	2.88	2.75	10.00
			CCL-PRB_CCL_2MAG (PRB_CCL_2MAG_2.02) Probe 2 Magnet CCL		2.75	

GR	0.75		GR-PROBE_GR (PRB_GR_275_01) Probe stand alone Gamma Ray Tool	4.54	2.75	30.00
Dataset: cosslett 41-22.db: field/well/run1/pass17.1 Total Length: 22.10 ft Total Weight: 111.50 lb O.D.: 2.75 in						

	Company	ENCANA OIL & GAS (USA) INC.
	Well	COSSLETT 41-22
	Field	WATTENBERG
	County	WELD
	State	COLORADO