

The accompanying plat is an accurate representation showing the location of a proposed well. This location may be described as a point 1675 feet South of the North line, and 1788 feet West of the East line of Section 36, Township 8 North, Range 44 West of the 6th P.M., Phillips County, Colorado.

The surface elevation at this point is 3680 feet above m.s.l.

Note: This is not a land survey plat.

There are no visible improvements within 400 feet of the location., except an existing tree line and an abandoned domestic/stock water well.

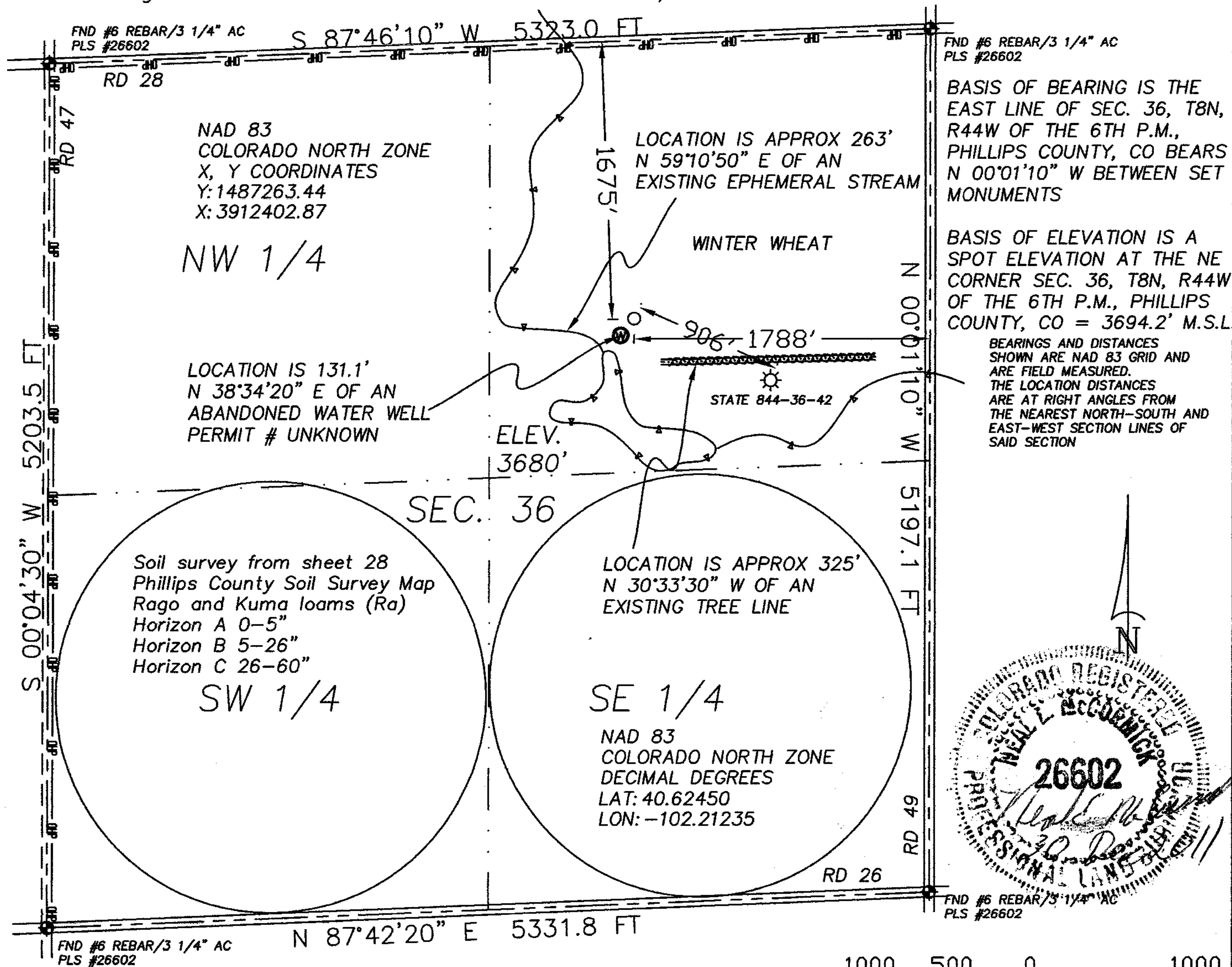

2.361 PDOP

GPS OPERATOR: NEAL MCCORMICK

★ Dual Producer

○ Location

== Road

● Oil well

- x - Fence Line

= = = Trail

☼ Gas Well

- . - Half-Sec. Line

◆ Survey Monument

○ Dry Hole

- - - Section Line



GREAT PLAINS
SURVEYING, INC.

DATE OF FIELD WORK:

24 DECEMBER 2011

DATE OF DRAWING:

30 DECEMBER 2011

STATE 844-36-32

SW 1/4 NE 1/4 SEC. 36, T8N, R44W

BLACK RAVEN ENERGY, INC.

PHILLIPS COUNTY, COLORADO

20575 C.R. 21

Phone 970-774-3602

Haxtun, CO 80731

Email gps@pctelcom.coop

W368N44GPS

9402-311