



# CEMENT BOND LOG

Mesa Wireline

Company ENCANA OIL & GAS (USA) INC.  
Well COSSLETT 32-22  
Field WATTENBERG  
County WELD  
State COLORADO

Company ENCANA OIL & GAS (USA) INC.

Well COSSLETT 32-22

Field WATTENBERG

County WELD State COLORADO

Location:

API #: 05123-32731-0000

Other Services

SHL: 1496' FNL & 1253' FEL  
BHL: 1830' FNL & 2130' FEL

SEC: 22 TWP: 1N RGE: 68W

Permanent Datum GROUND LEVEL Elevation 5185'

Log Measured From KELLY BUSHING = 13'

Drilling Measured From KELLY BUSHING

Elevation  
K.B. 5198'  
D.F. 5197'  
G.L. 5185'

Date 17 DECEMBER 2011

Run Number ONE

Depth Driller 8578'

Depth Logger 8508'

Bottom Logged Interval 8508'

Top Log Interval 3200'

Open Hole Size 7.875"

Type Fluid WATER

Density / Viscosity ~8.3#

Max. Recorded Temp. 262 DEG F

Estimated Cement Top 3572'

Time Well Ready N/A

Time Logger on Bottom N/A

Equipment Number 10901 PRD01

Location AULT, CO

Recorded By K. MAY

Witnessed By T. MAJORS

Bit From To

ONE 12.25" 0'

TWO 7.875" 1012'

Size From To

ONE 8.625" 24#

Prot. String 4.5"

Production String 11.6#

Liner 0'

Weight

Size

Weight

From

To

Weight

Size

Weight

Bottom

1003'

8576'

<<< Fold Here >>>

All interpretations are opinions based on inferences from electrical or other measurements and we cannot and do not guarantee the accuracy or correctness of any interpretation, and we shall not, except in the case of gross or willful negligence on our part, be liable or responsible for any loss, costs, damages, or expenses incurred or sustained by anyone resulting from any interpretation made by any of our officers, agents or employees. These interpretations are also subject to our general terms and conditions set out in our current Price Schedule.

## Comments

LOG CORRELATED TO PSI HIGH RESOLUTION INDUCTION LOG DATED 16 NOVEMBER 2011  
SHORT JOINT 7589' - 7611'

WE APPRECIATE YOUR BUSINESS, MESA WIRELINE LLC, GRAND JUNCTION CO. (970) 257-0458



TOP PASS

Database File: cosslett 32-22.db  
Dataset Pathname: pass5.1  
Presentation Format: dobl\_prb  
Dataset Creation: Sat Dec 17 17:08:10 2011 by Calc SCH 110722  
Charted by: Depth in Feet scaled 1:240

0	Gamma Ray (GAPI)	200
0	LTEN (lb)	5000
9	CCL	-1

0	Amplified Amplitude (mV)	20
0	Amplitude (mV)	100
0	TT3 (usec)	280

200 Variable Density 1200

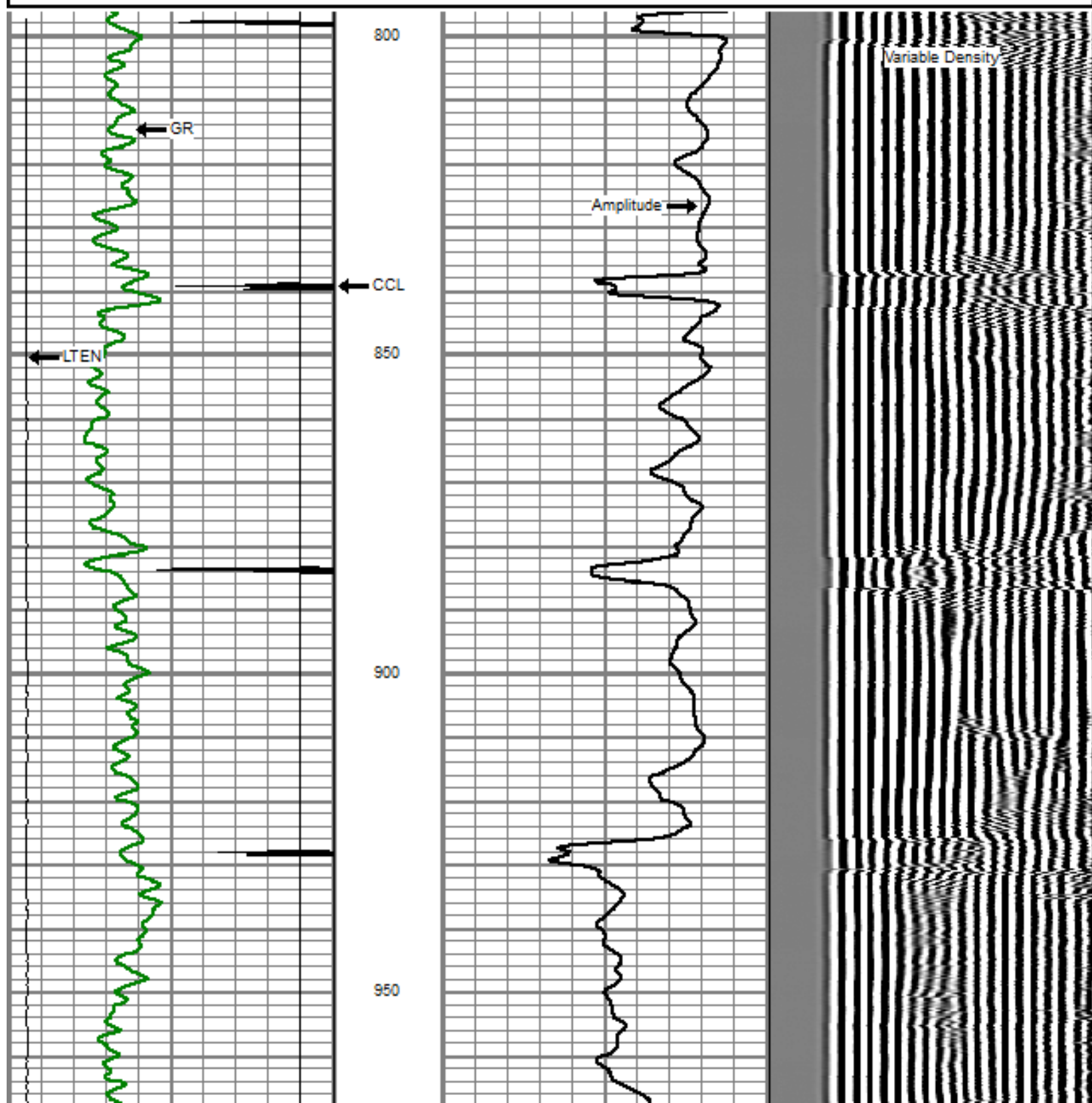

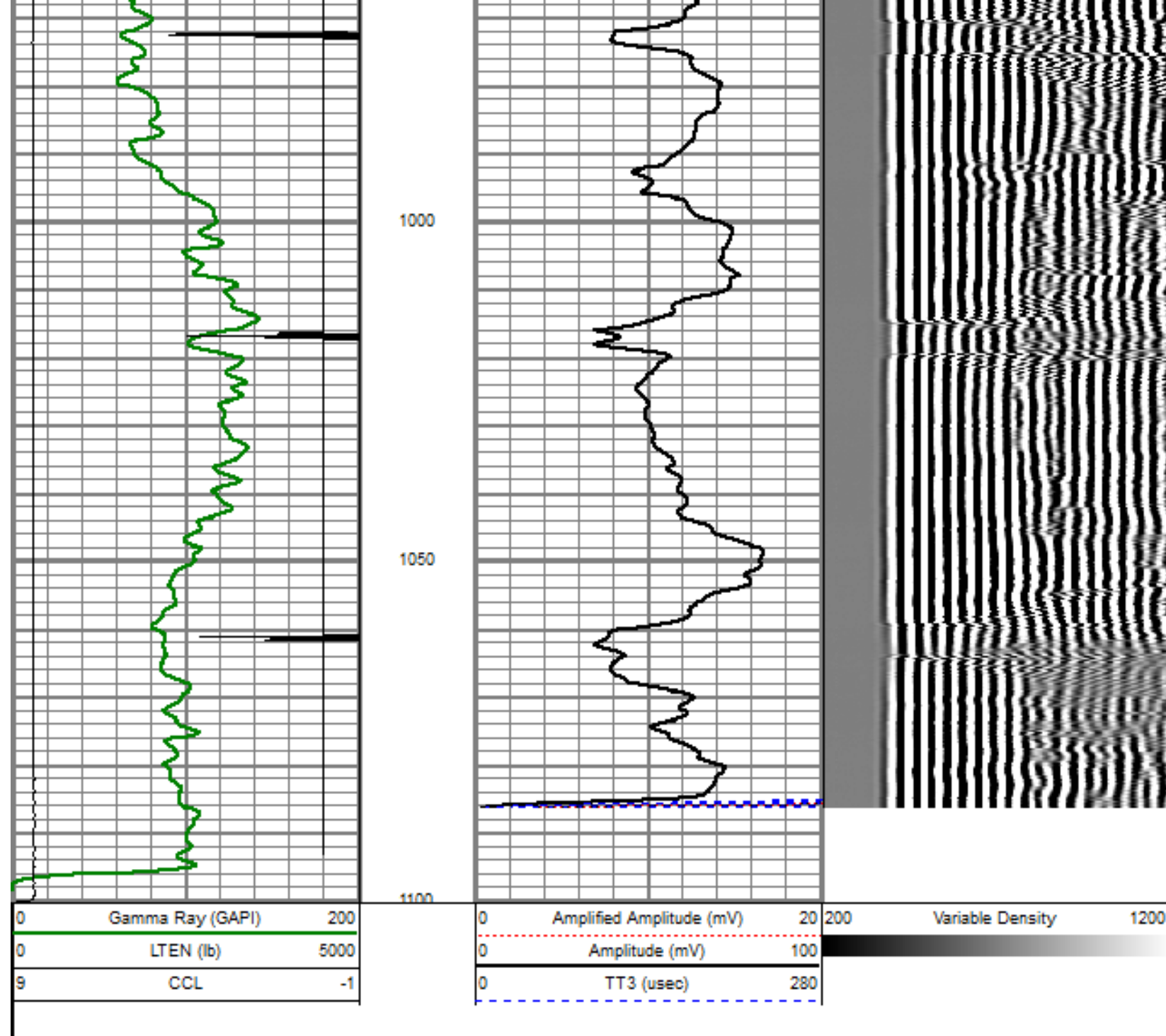

REPEAT PASS

5" = 100'

Database File: cosslett 32-22.db  
 Dataset Pathname: pass2  
 Presentation Format: dobl\_prb  
 Dataset Creation: Sat Dec 17 15:21:26 2011 by Log SCH 110722  
 Charted by: Depth in Feet scaled 1:240

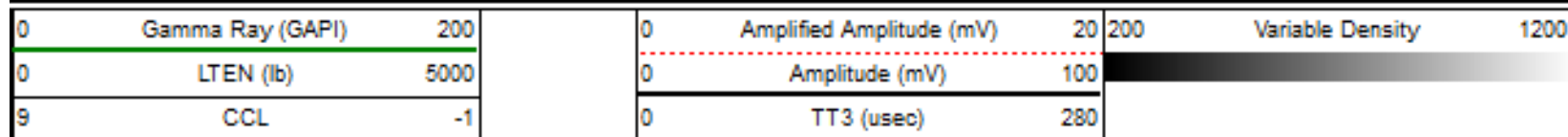

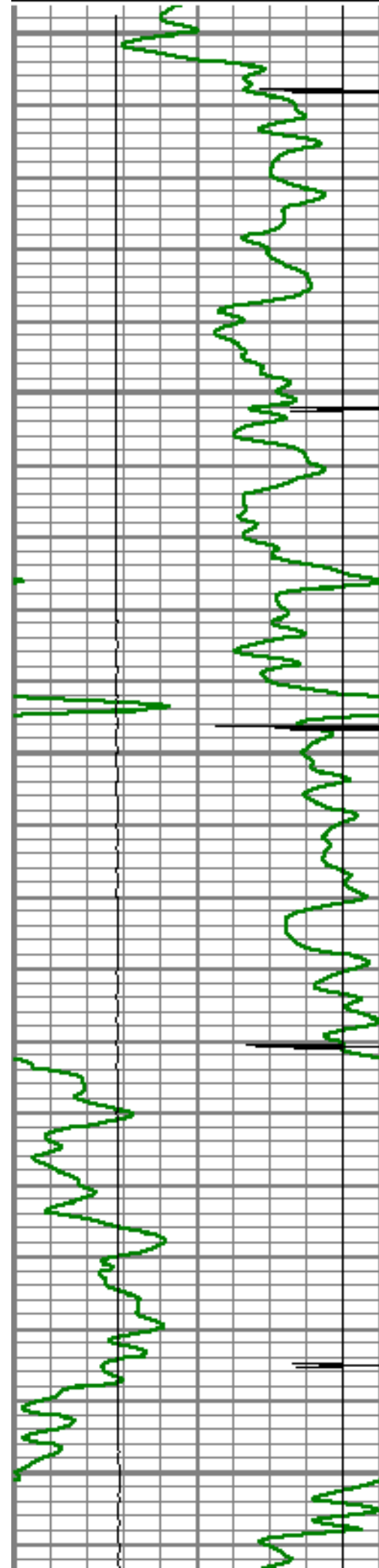

8200

8250

8300

8350

8400

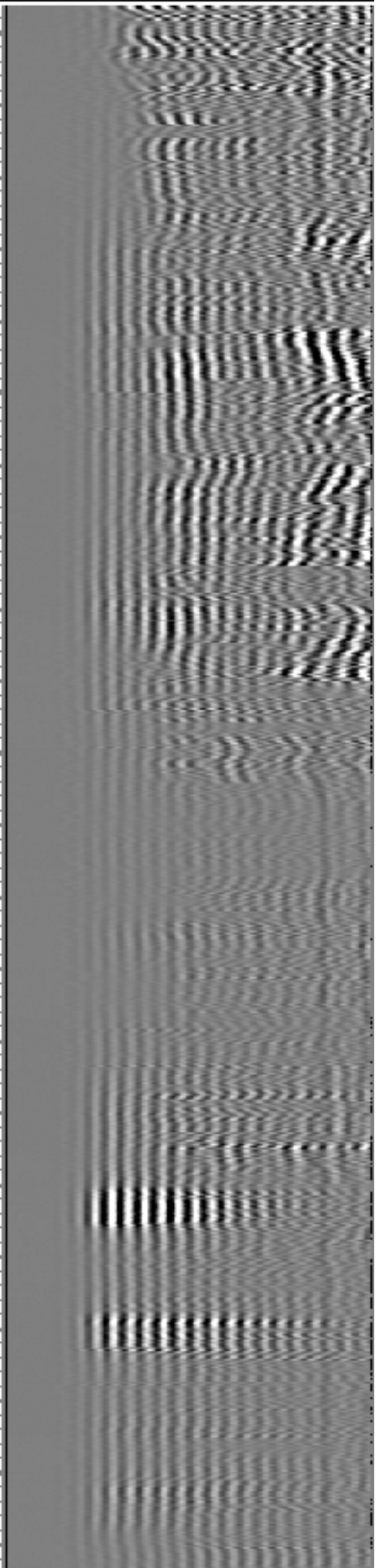
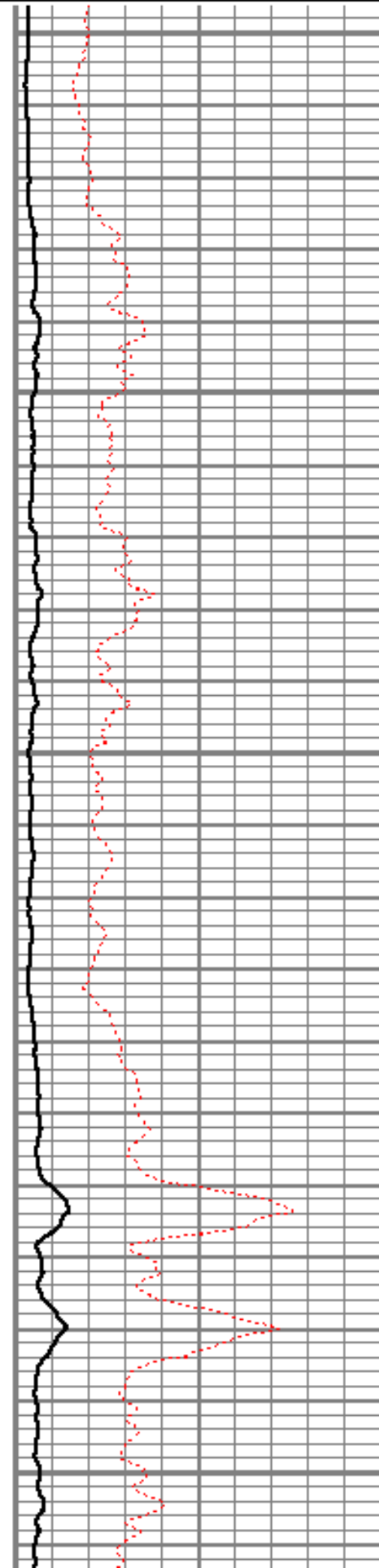

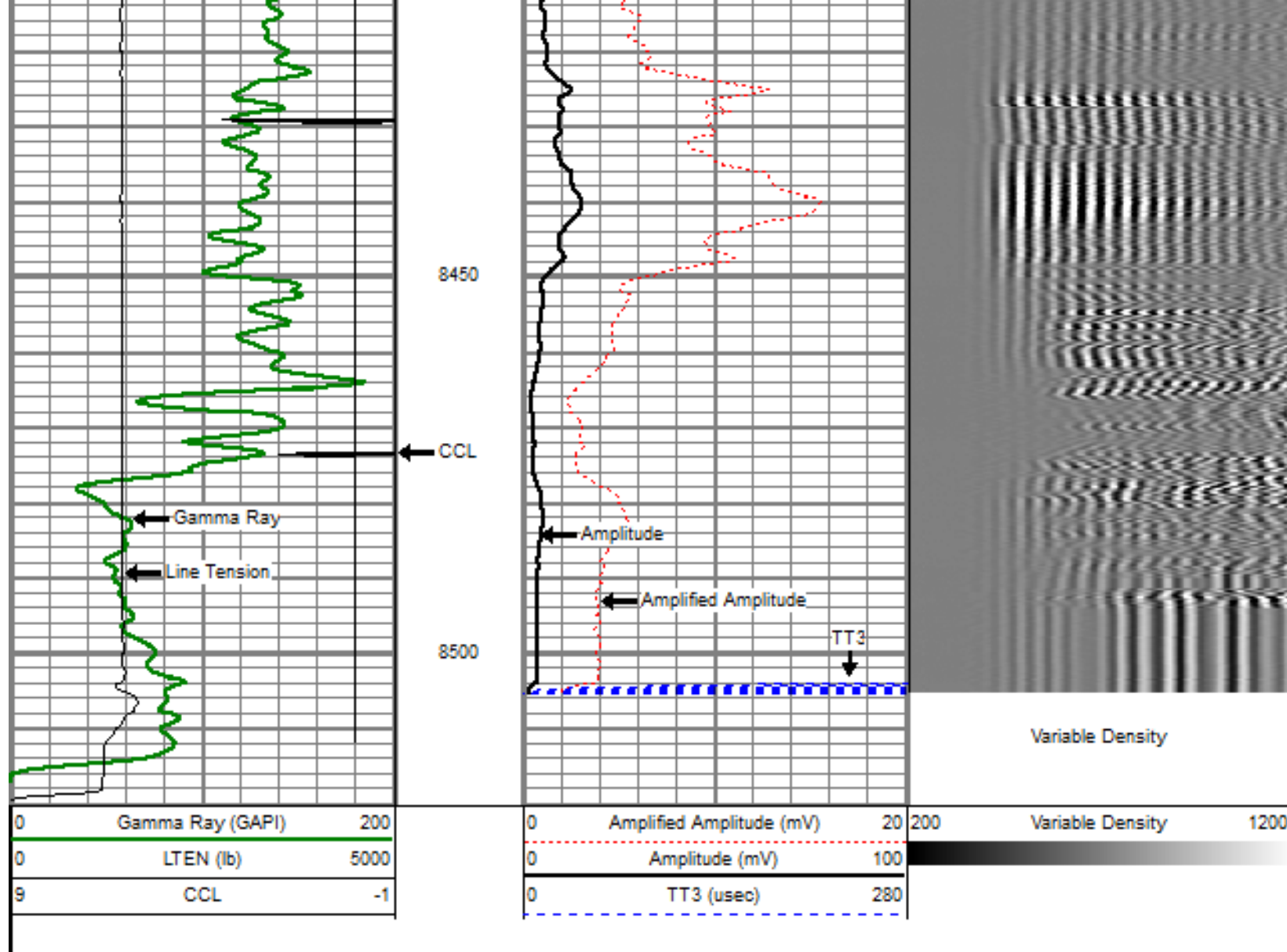

## MAIN PASS

5" = 100'

Database File: cosslett 32-22.db  
 Dataset Pathname: pass40H5  
 Presentation Format: dobl\_prb  
 Dataset Creation: Sat Dec 17 18:28:39 2011  
 Charted by: Depth in Feet scaled 1:240

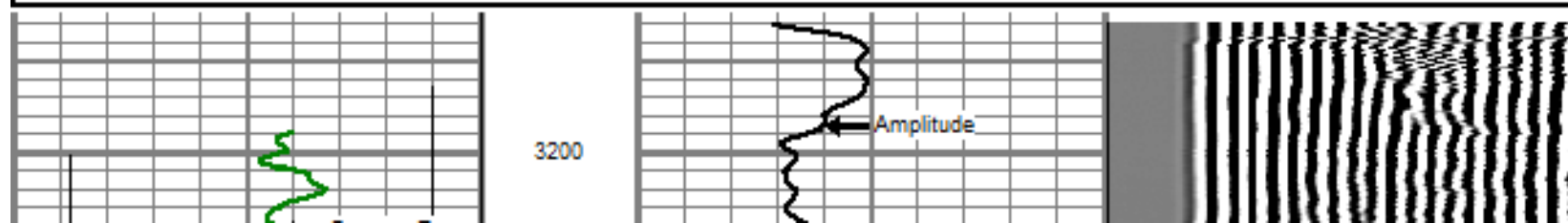
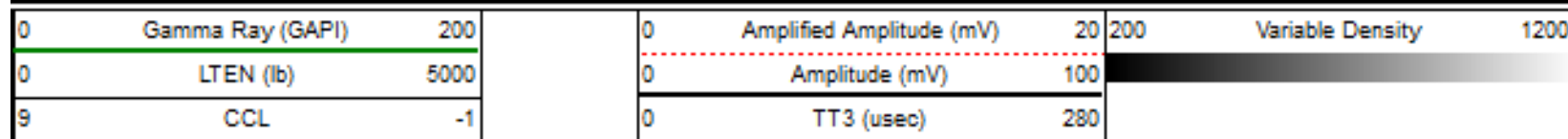

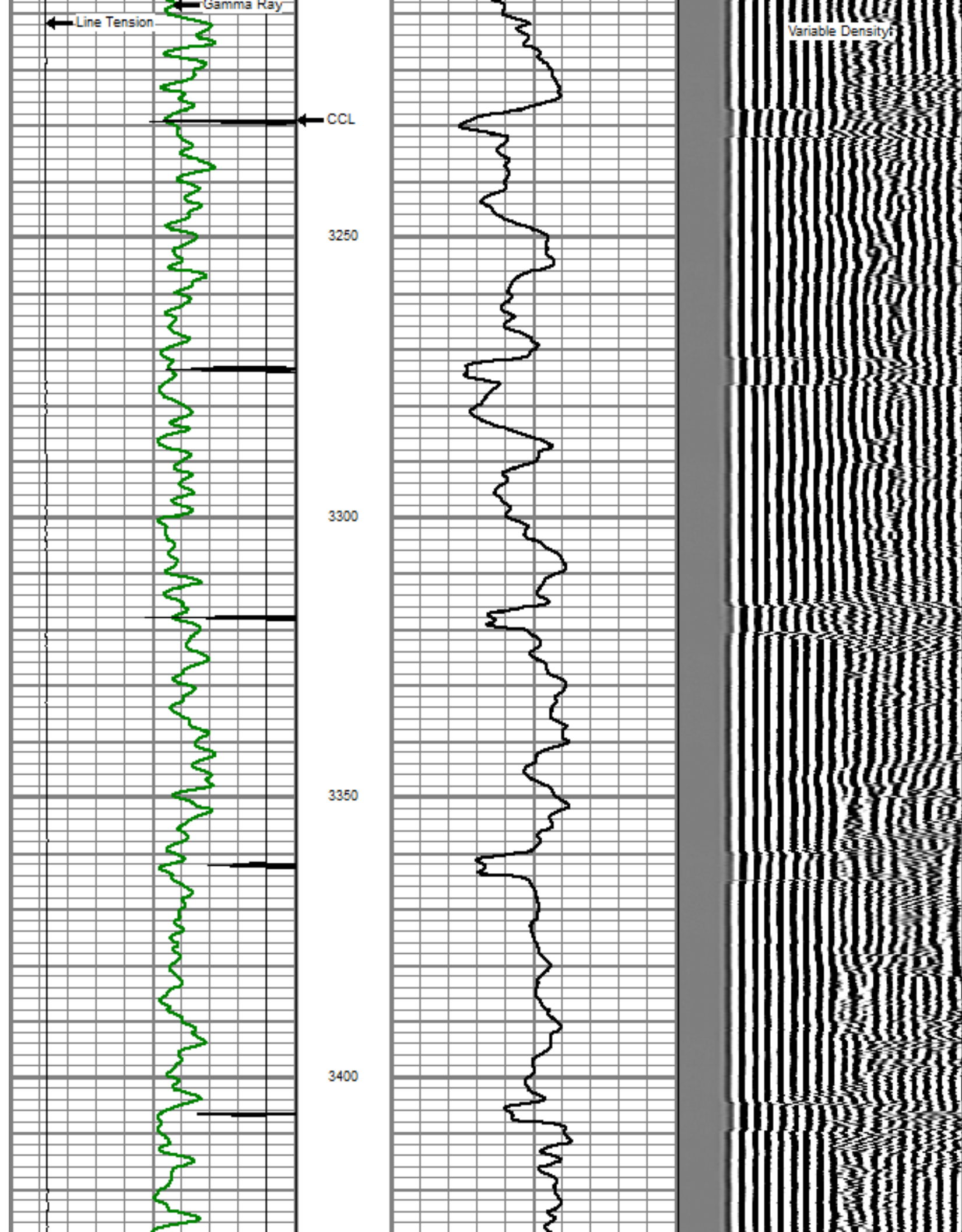

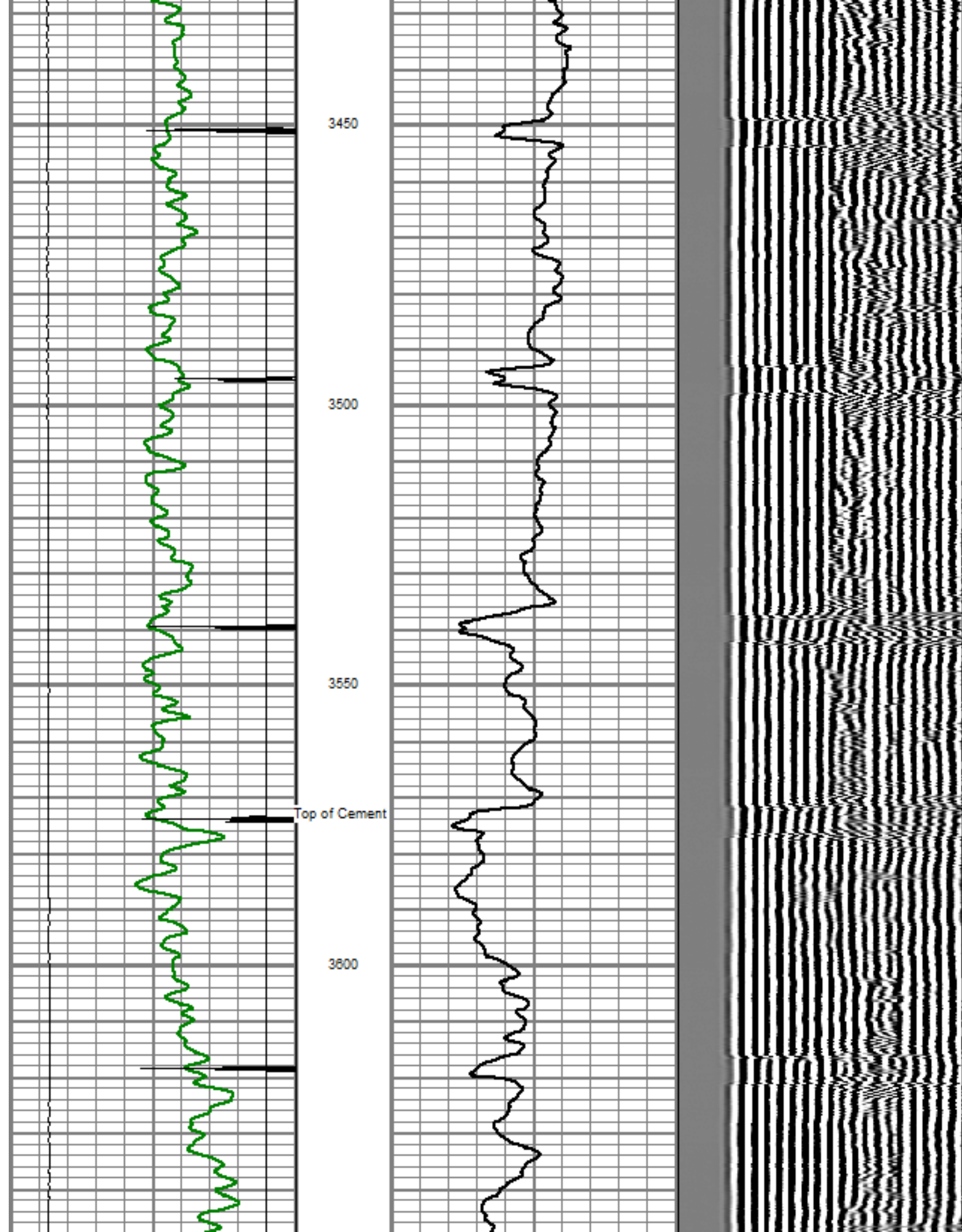

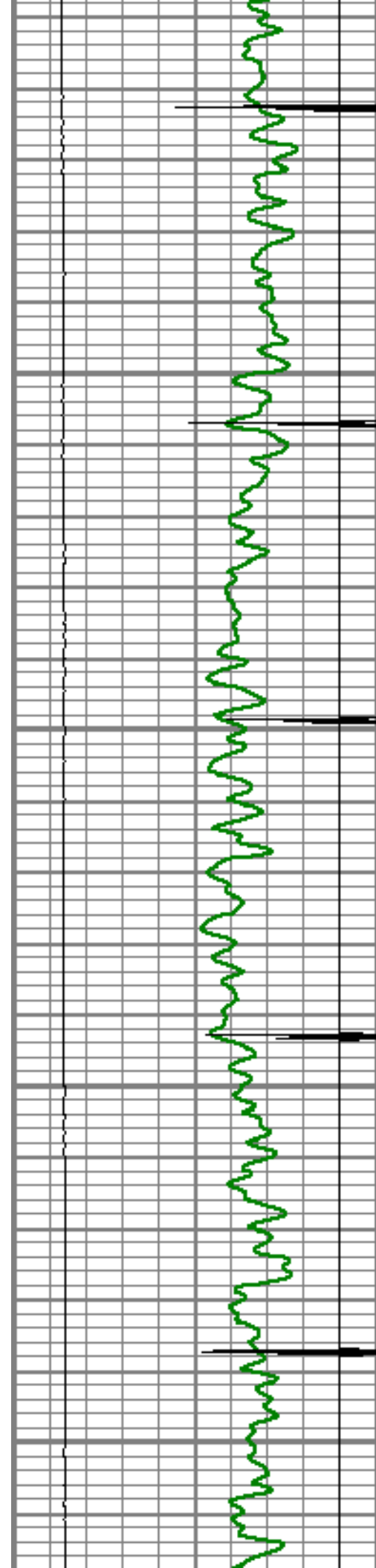

3650

3700

3750

3800

3850

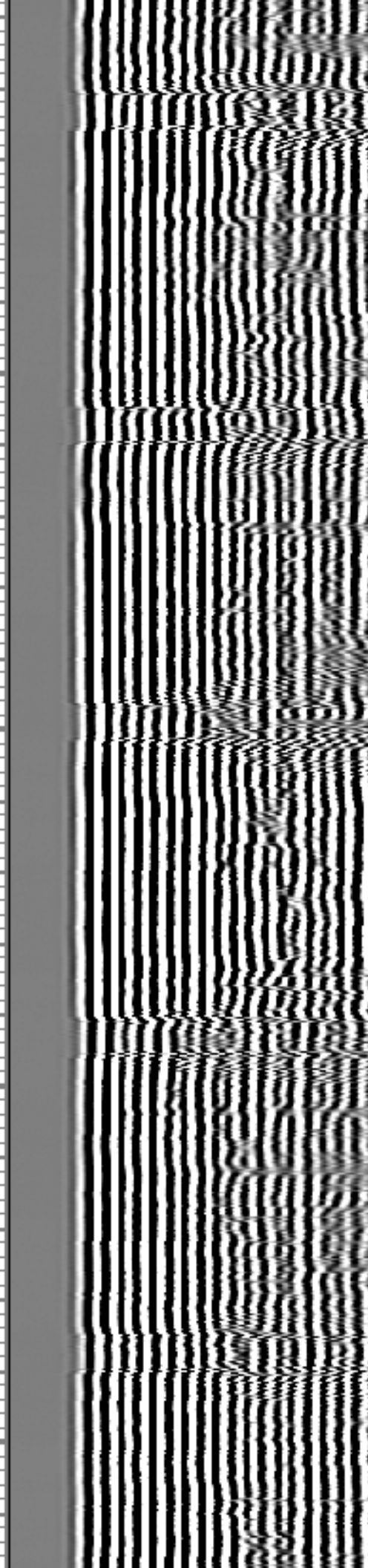
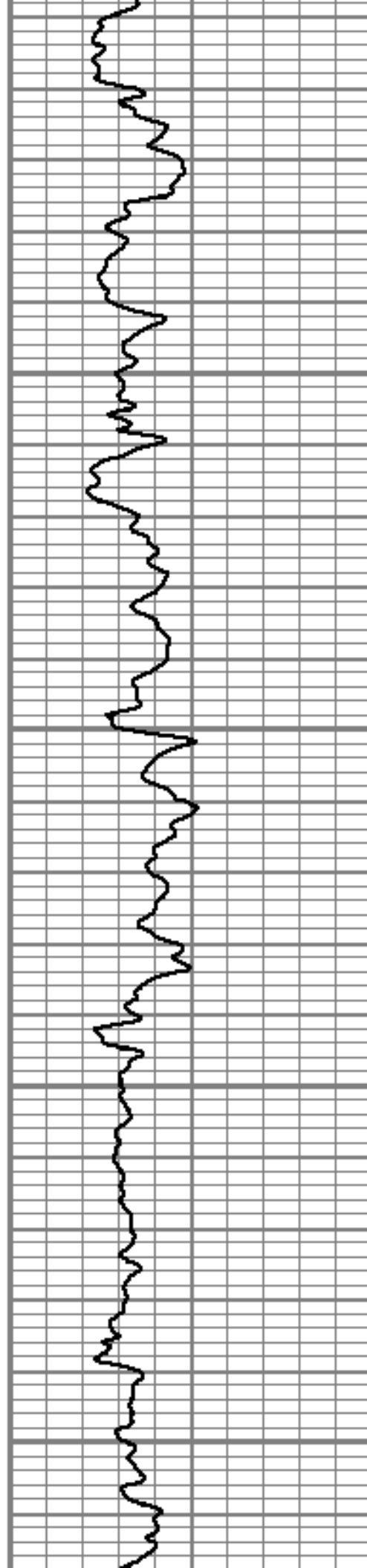

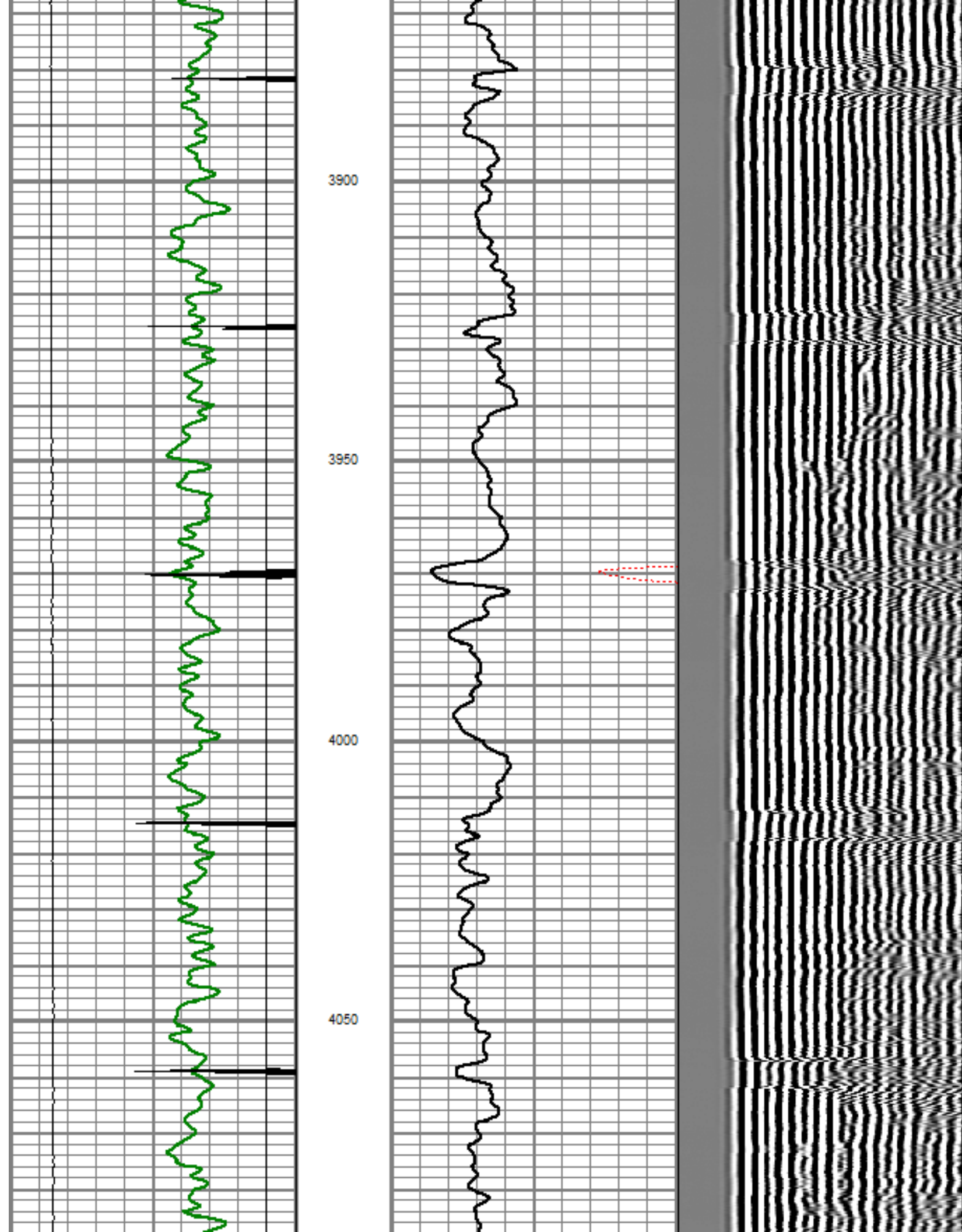

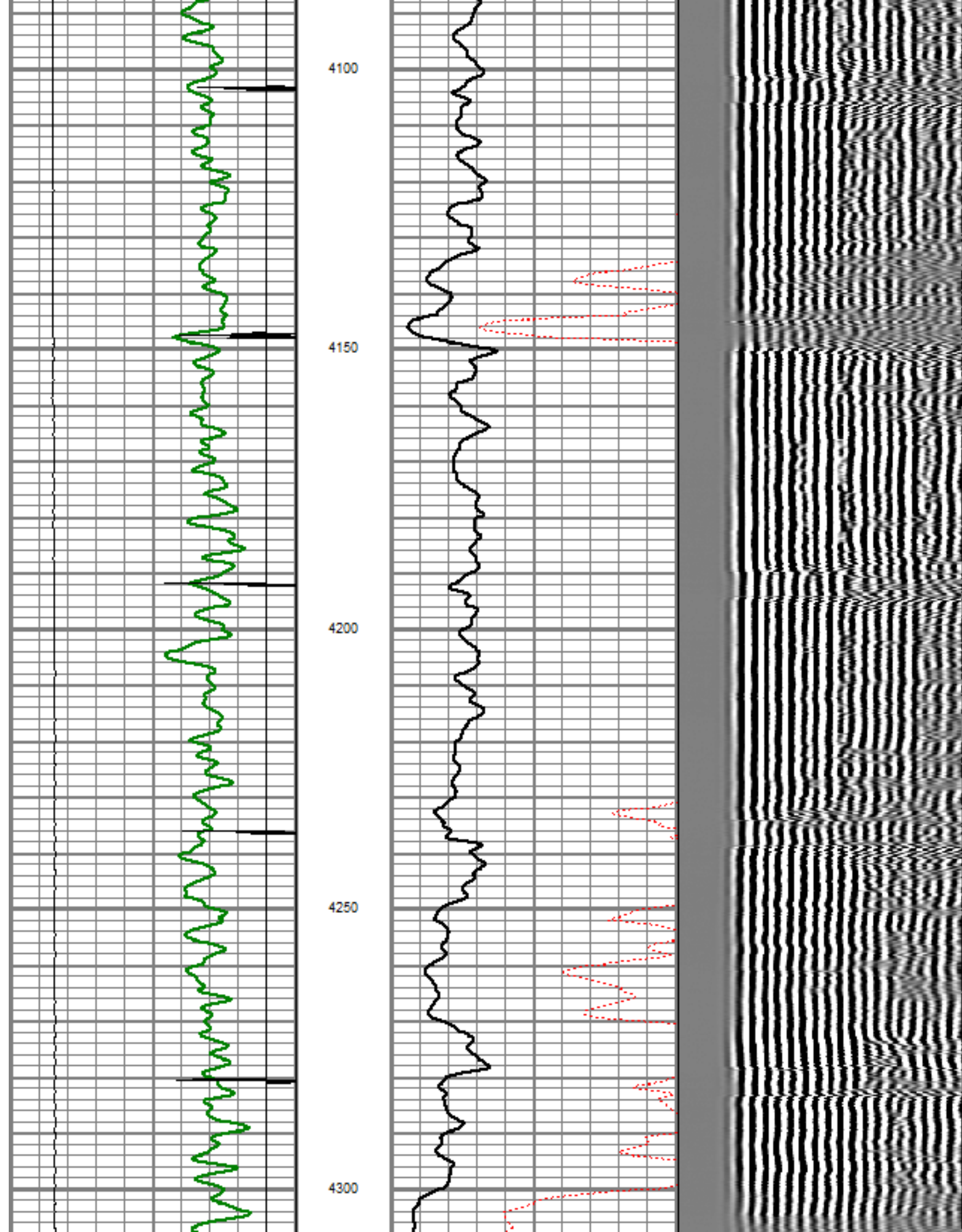

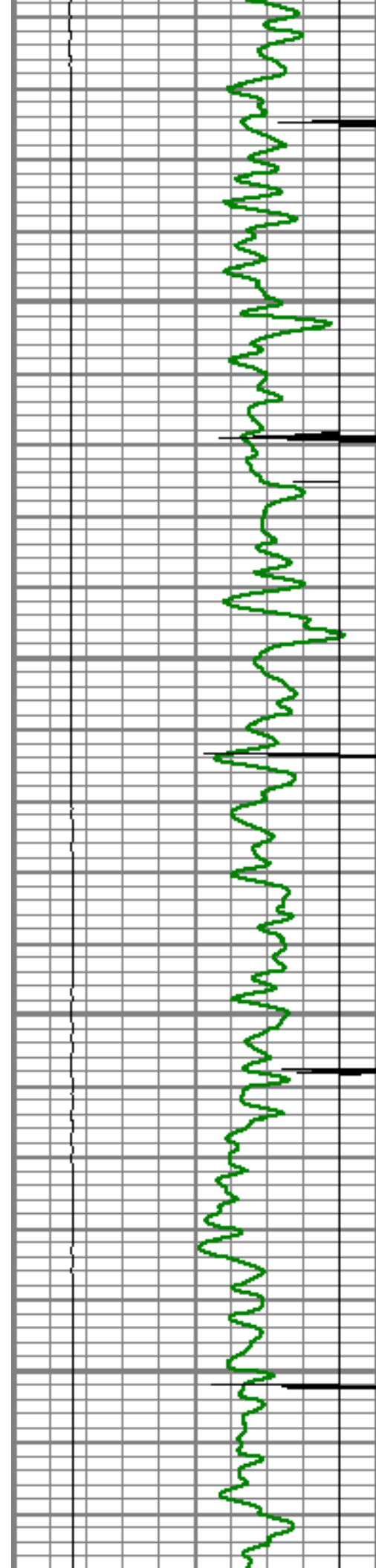

4350

4400

4450

4500

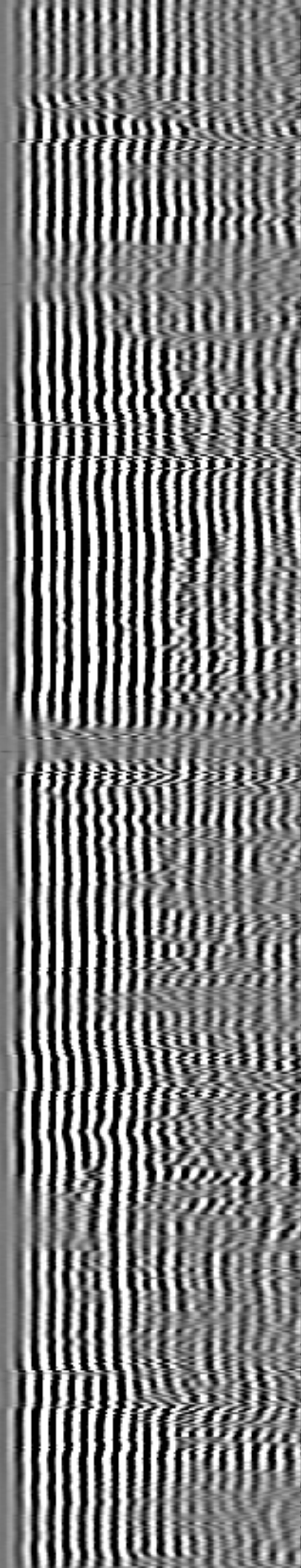
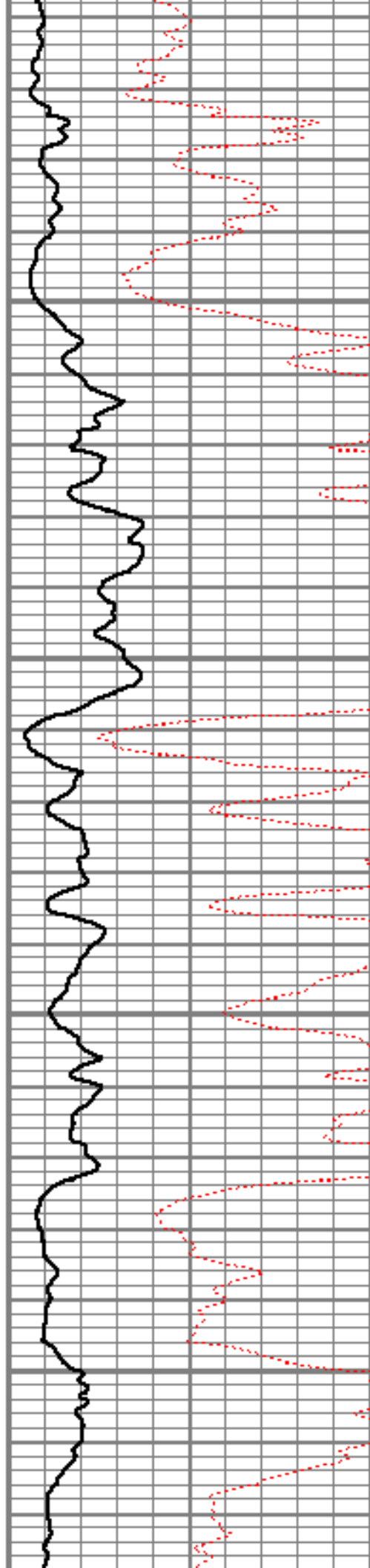

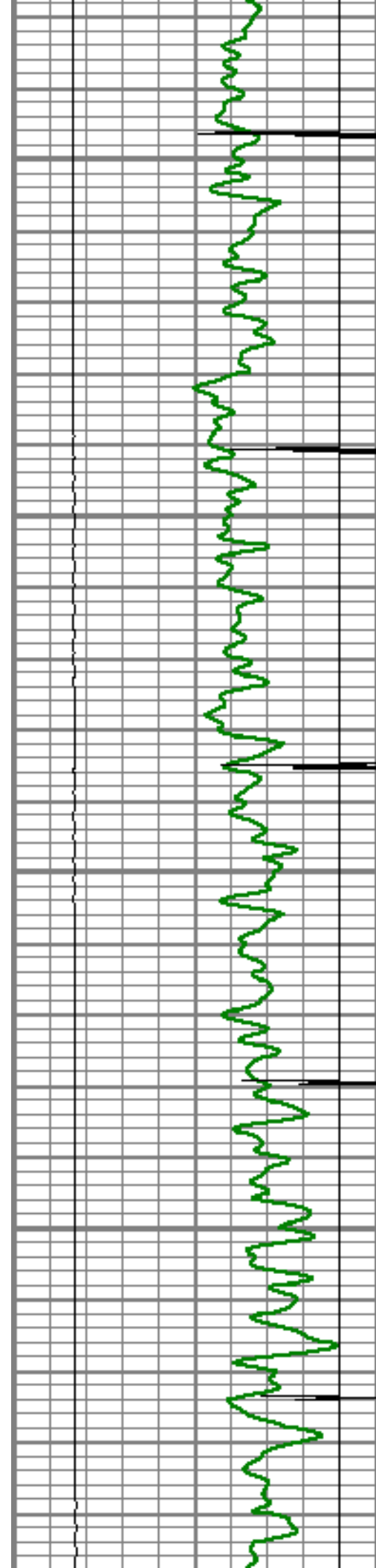

4550

4600

4650

4700

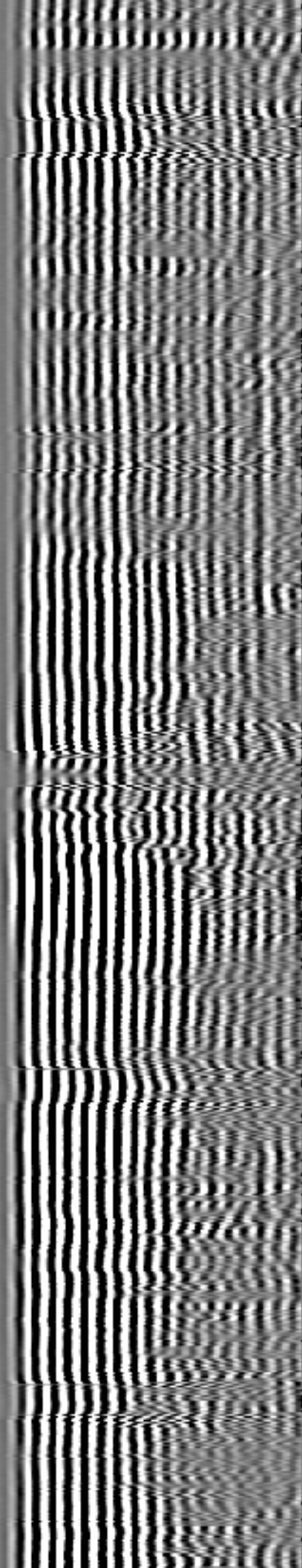
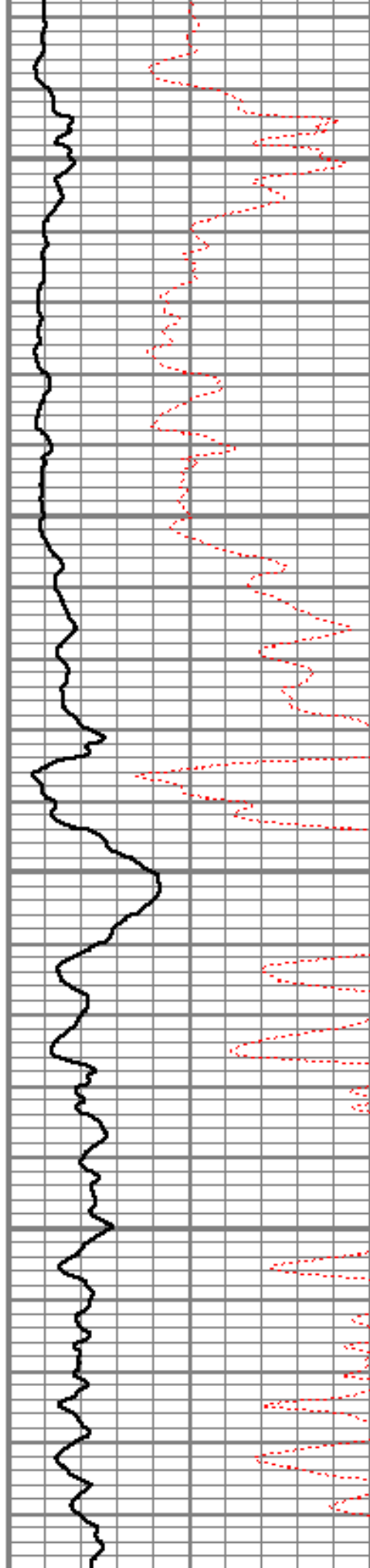

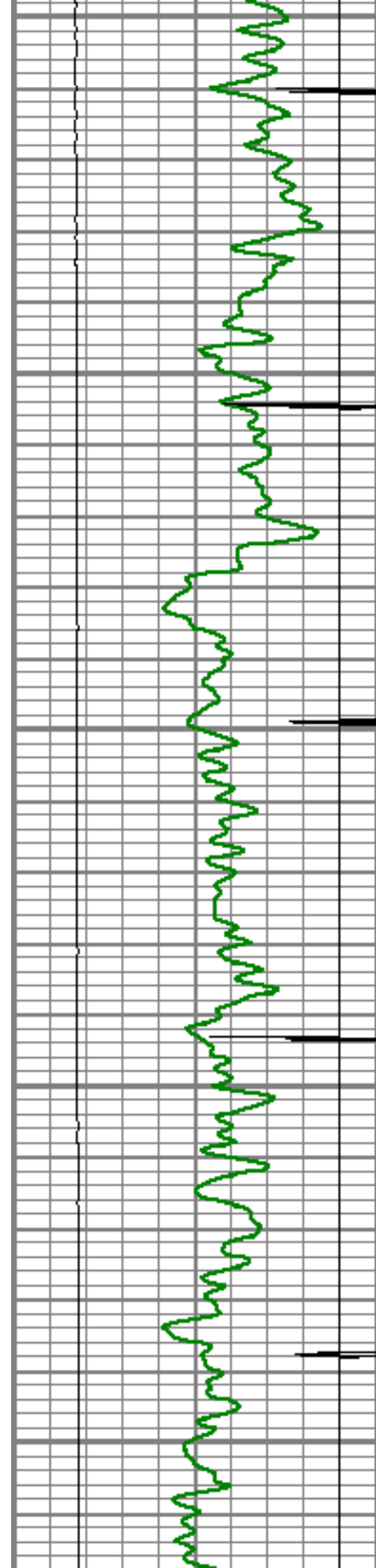

4750

4800

4850

4900

4950

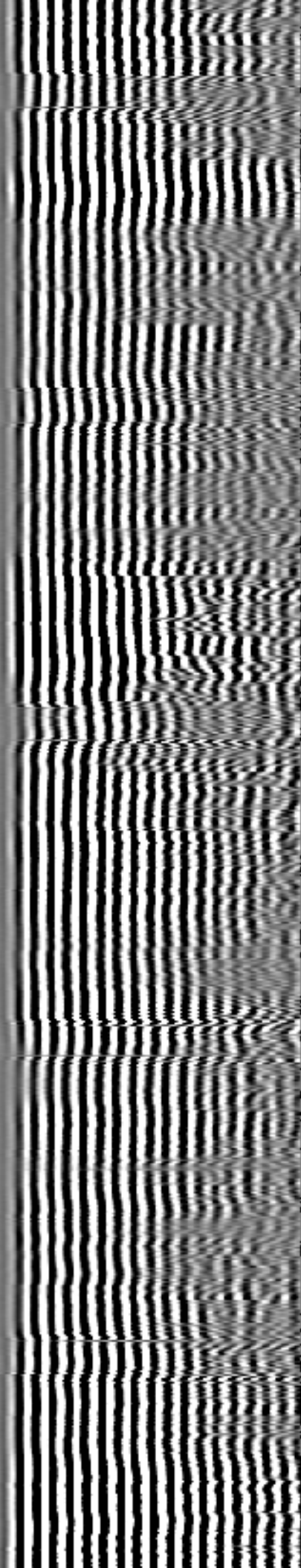
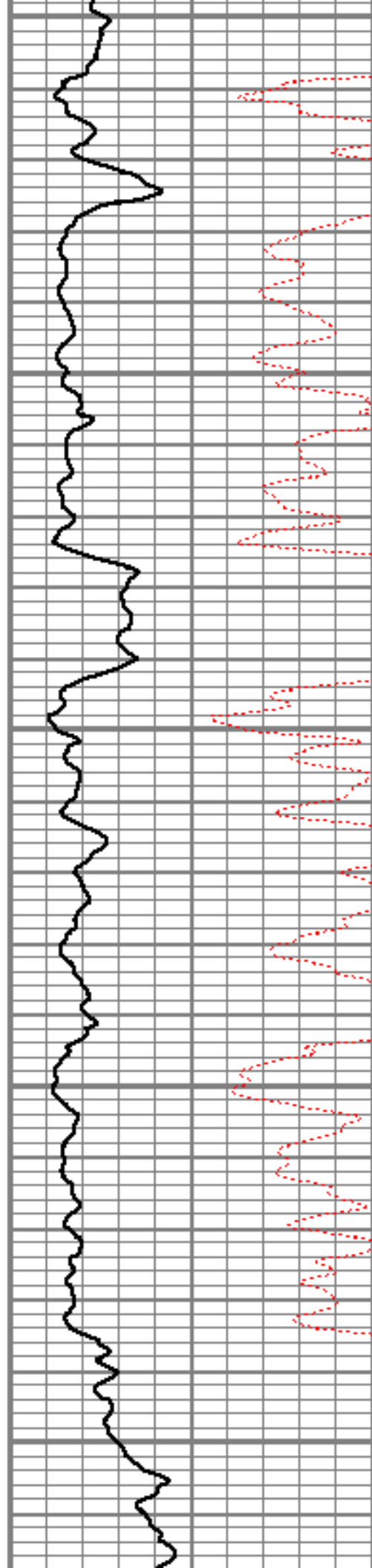

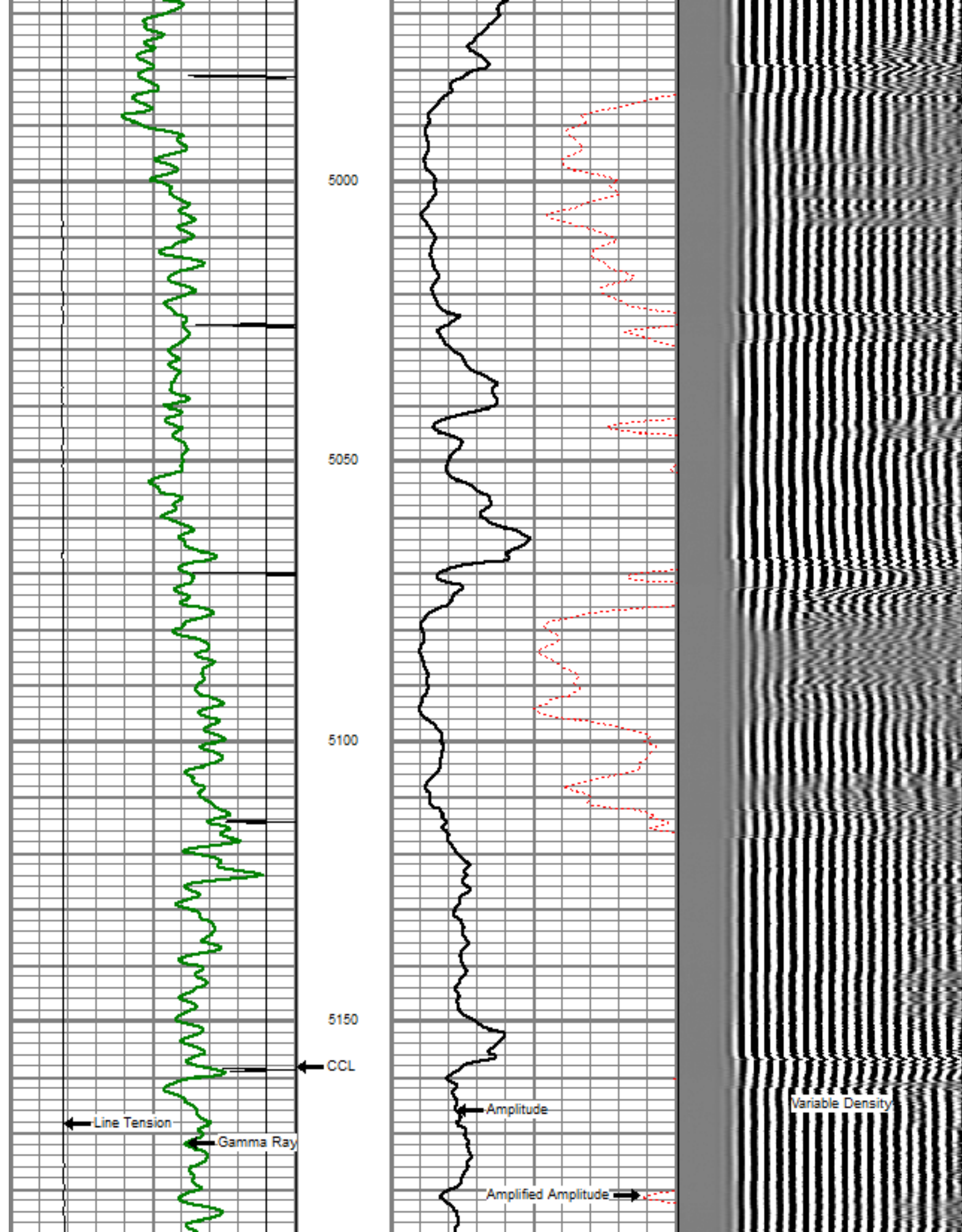

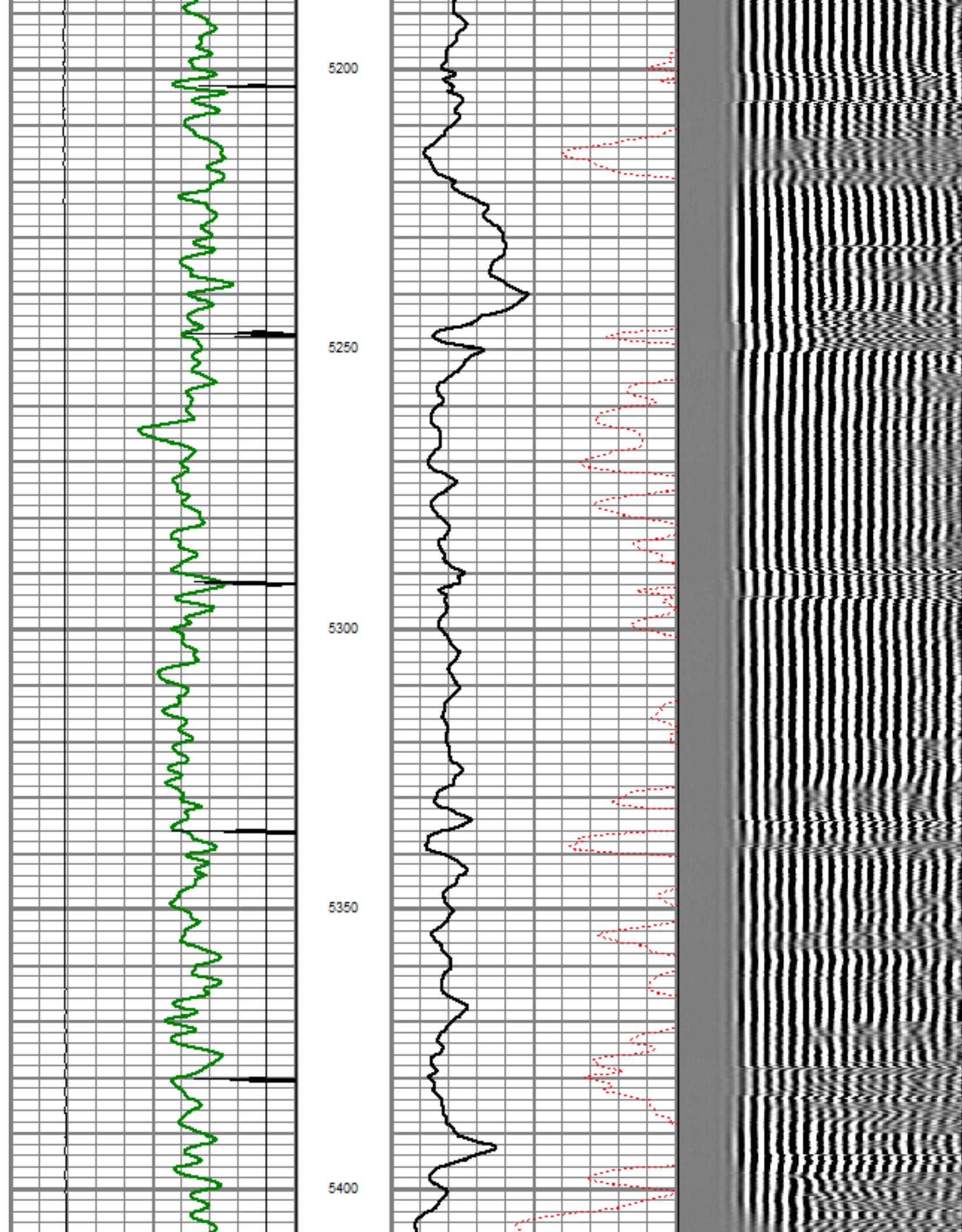

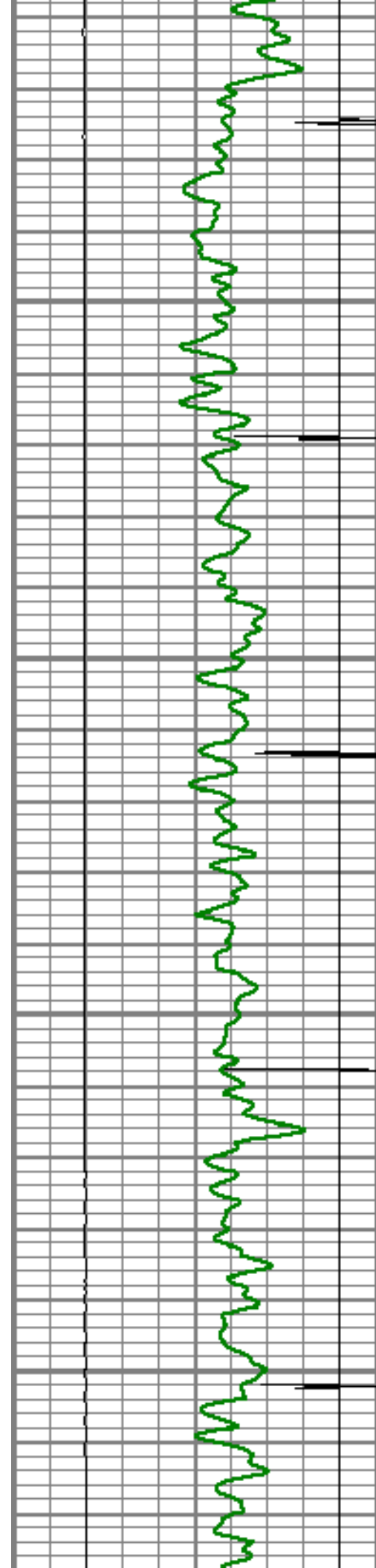

5450

5500

5550

5600

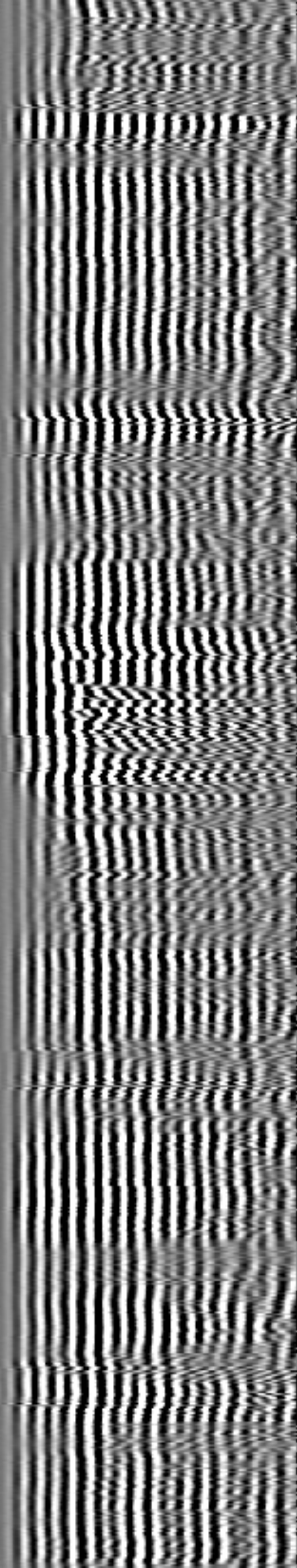
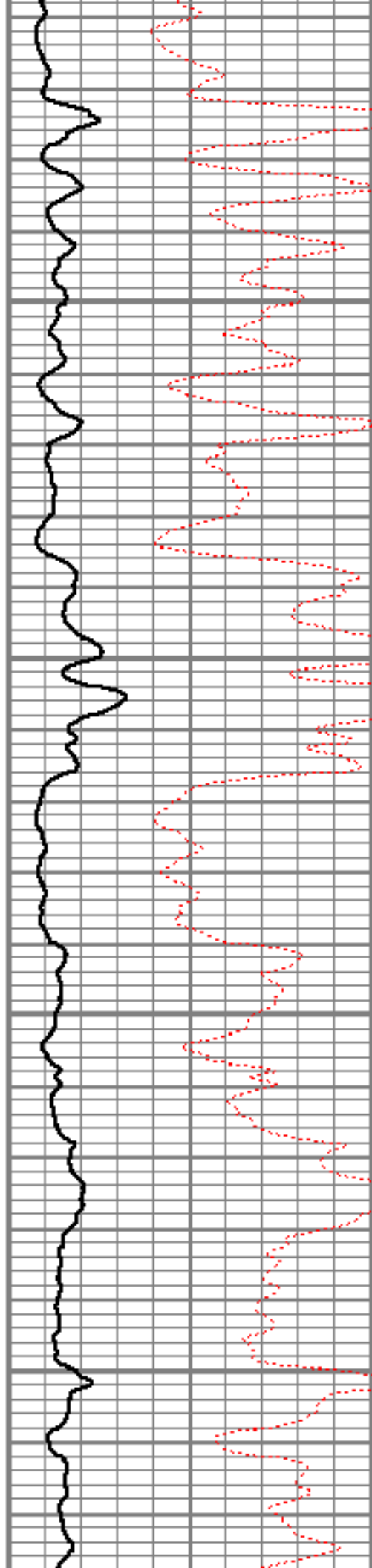

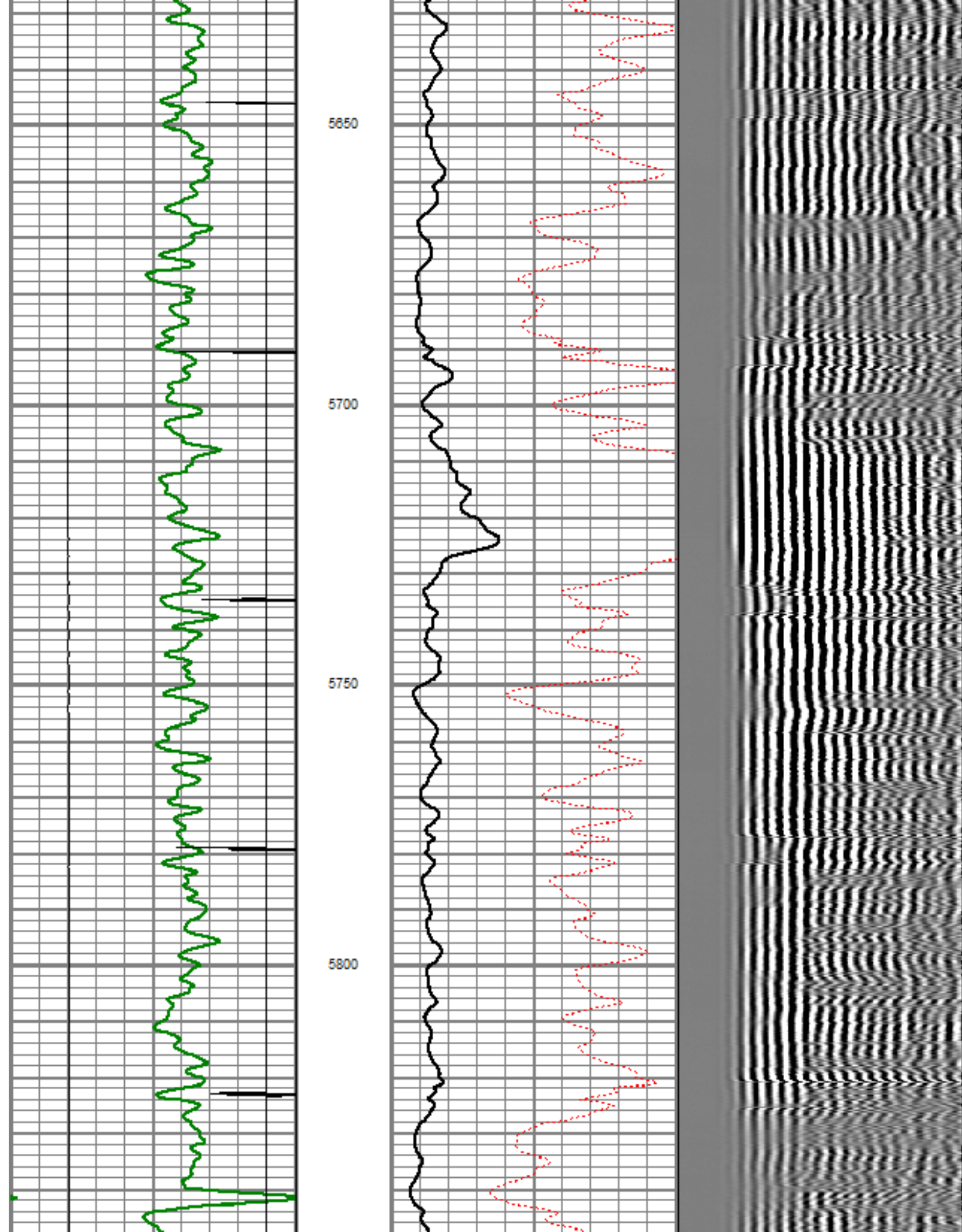

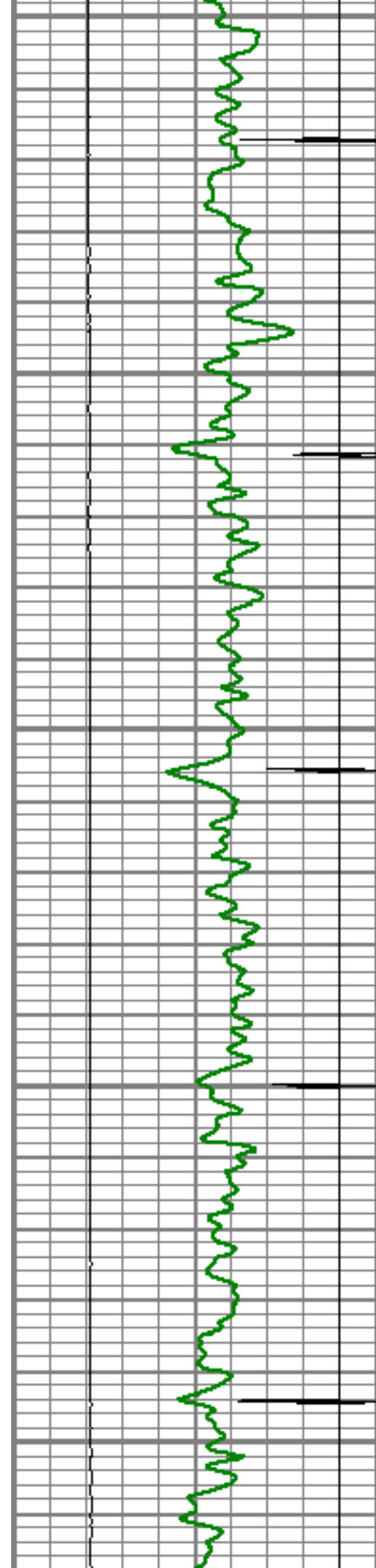

5850

5900

5950

6000

6050

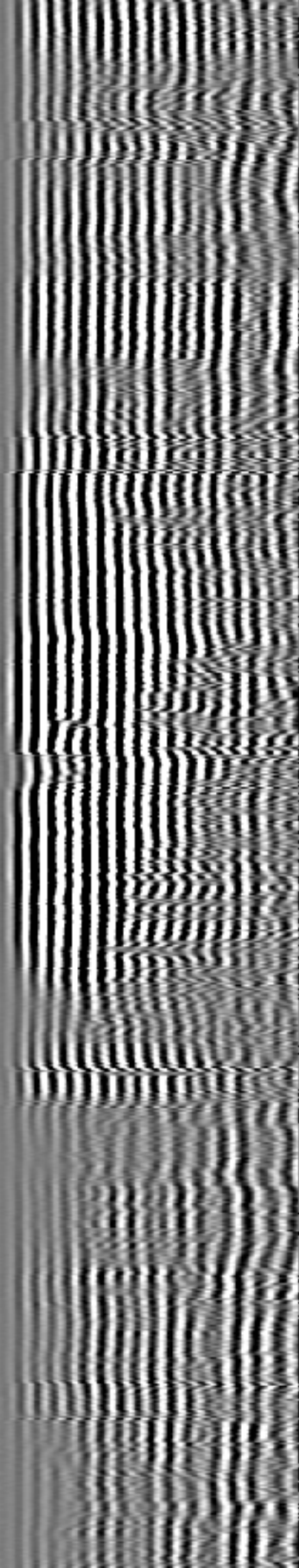
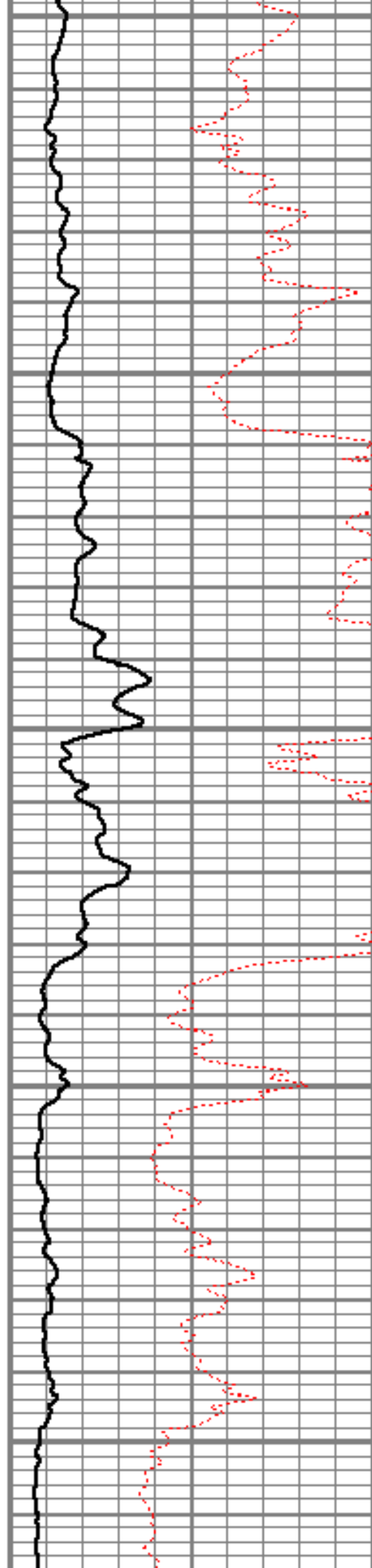

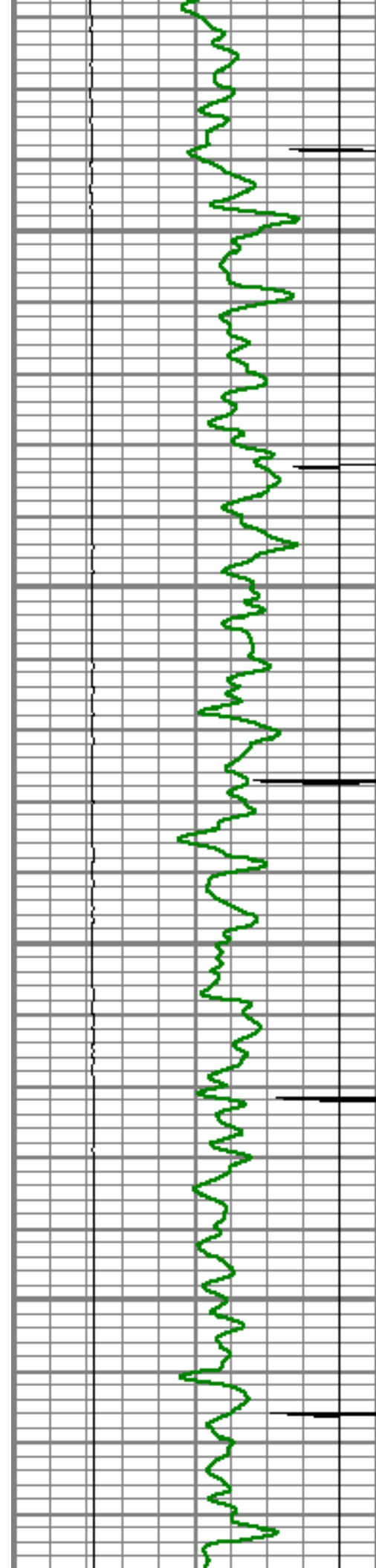

6100

6150

6200

6250

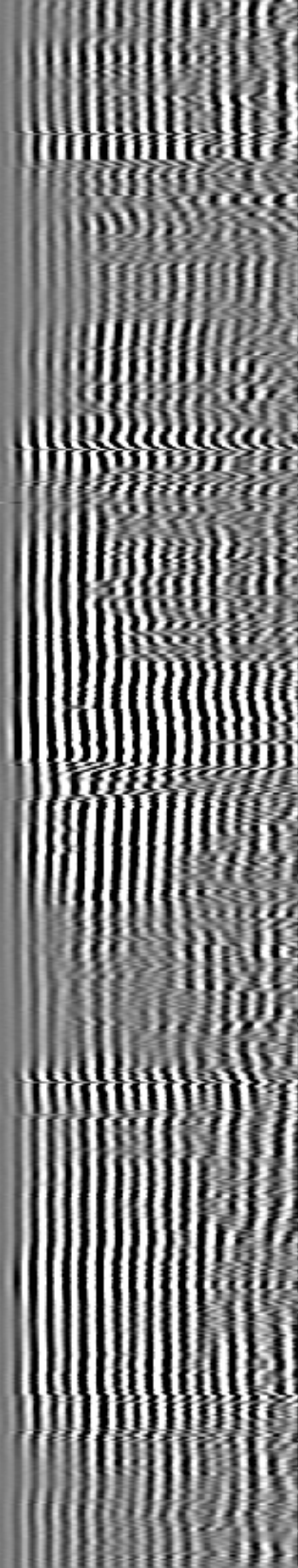
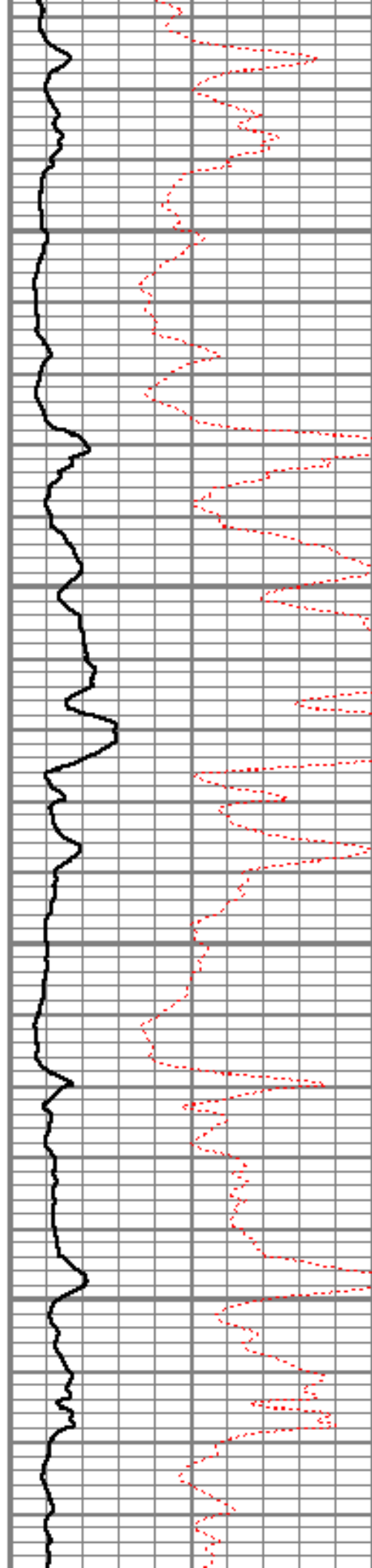

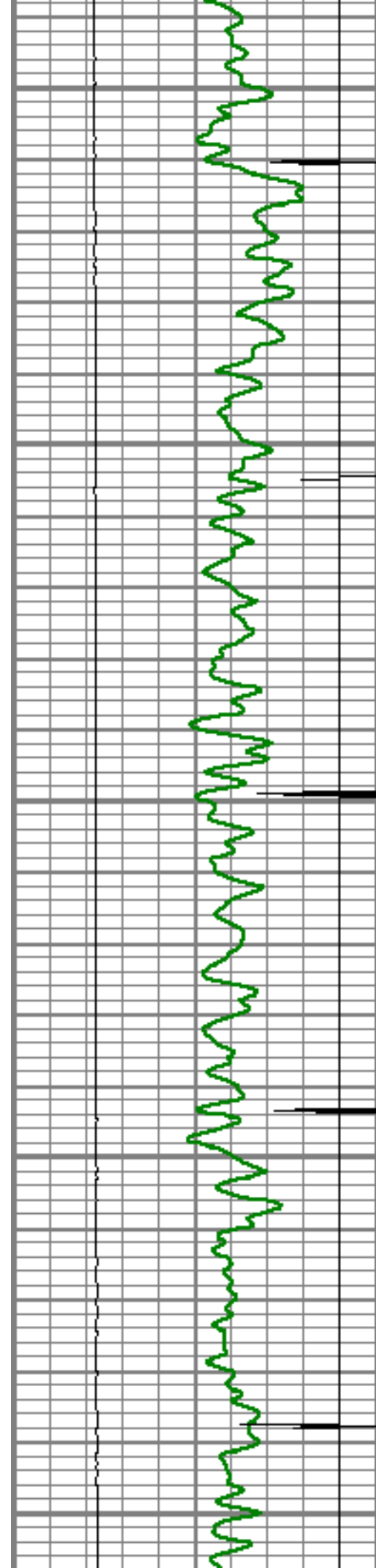

6300

6350

6400

6450

6500

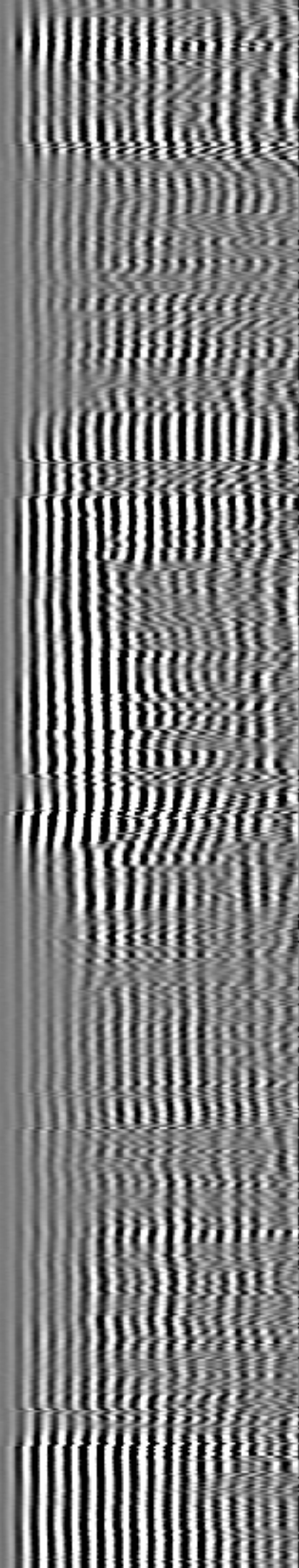
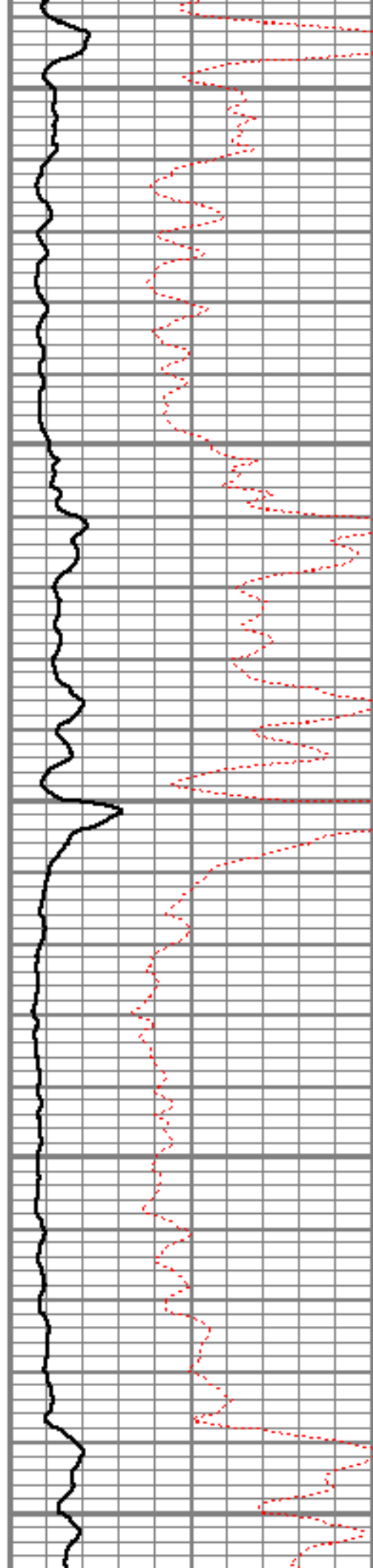

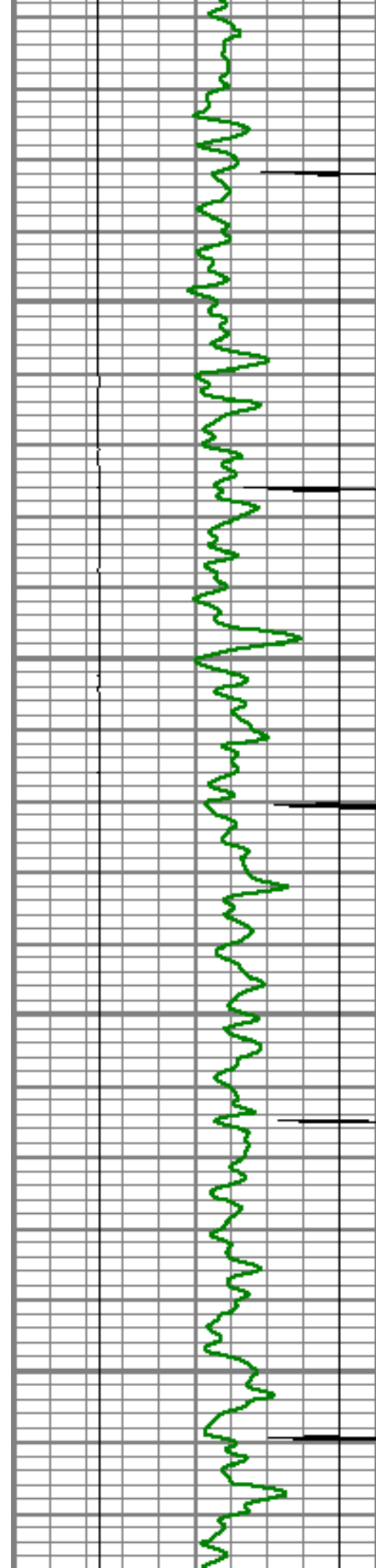

6550

6600

6650

6700

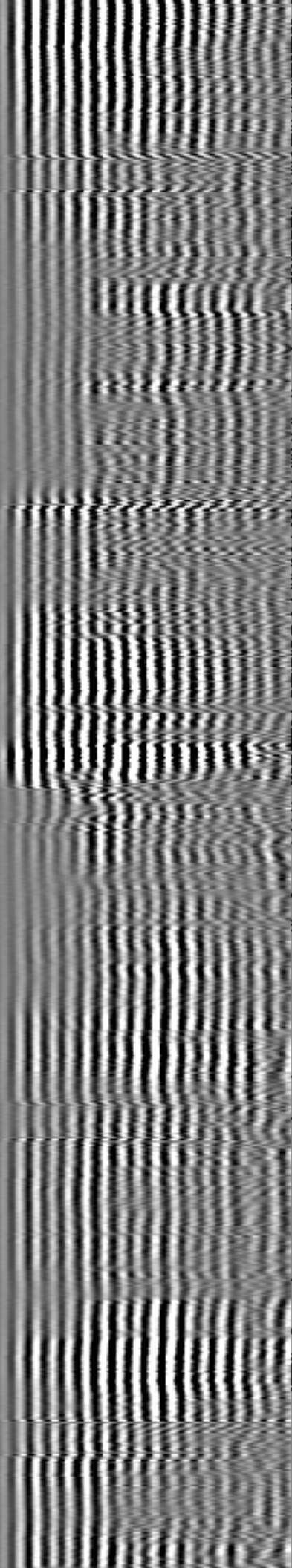
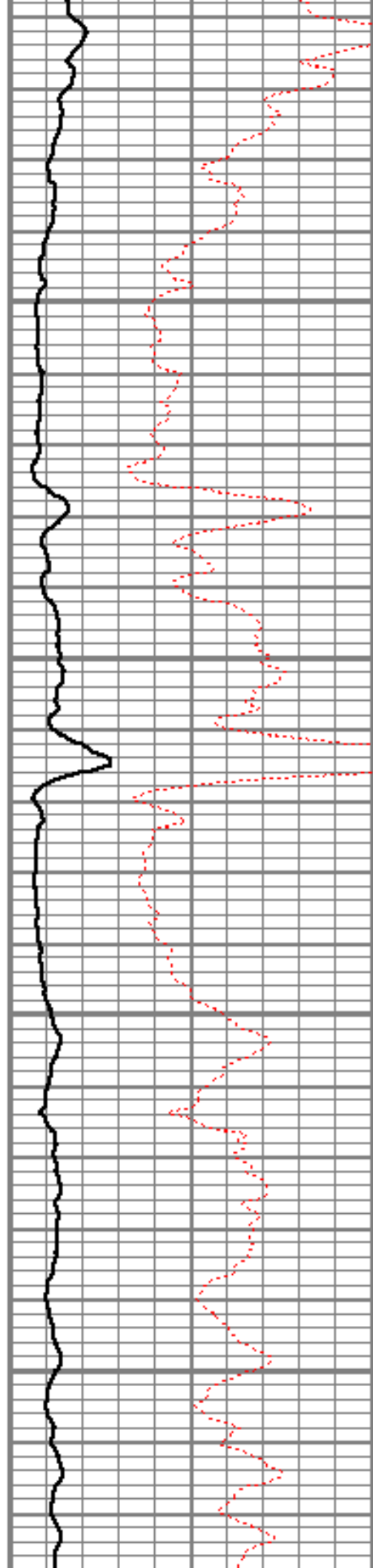

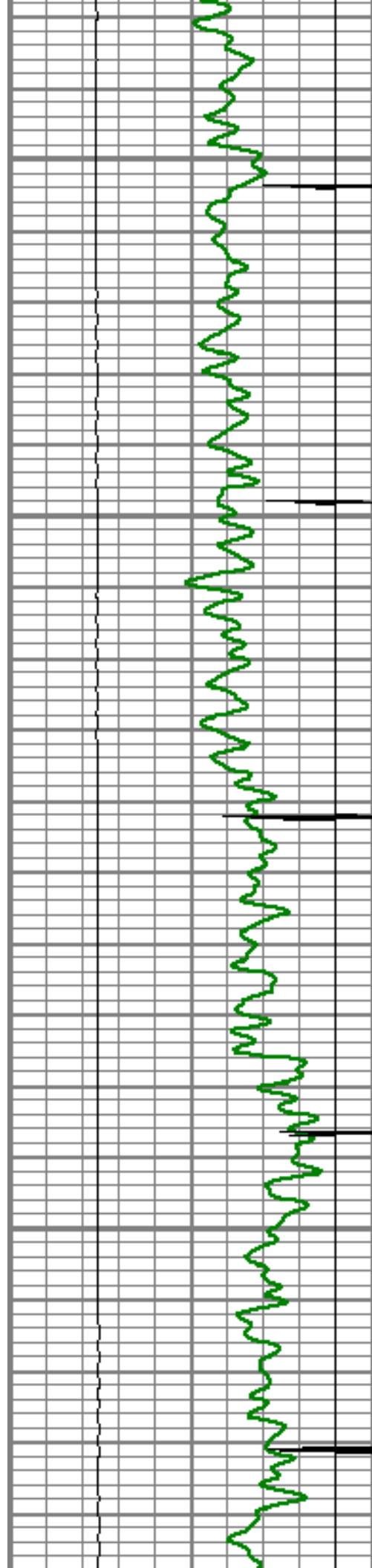

6750

6800

6850

6900

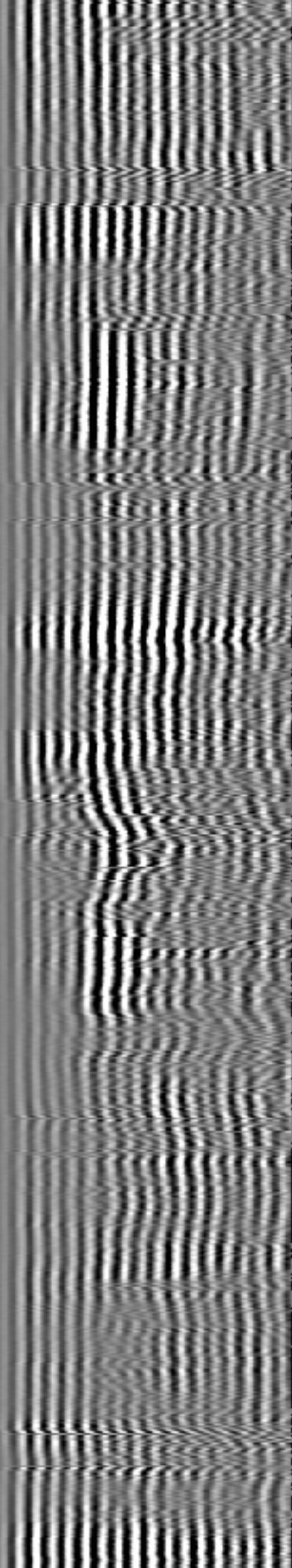
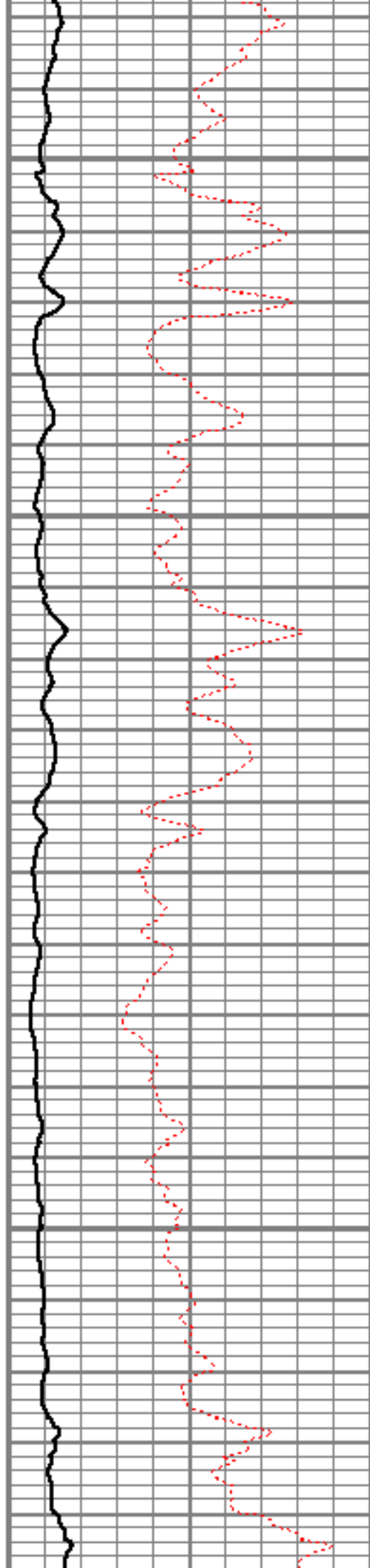

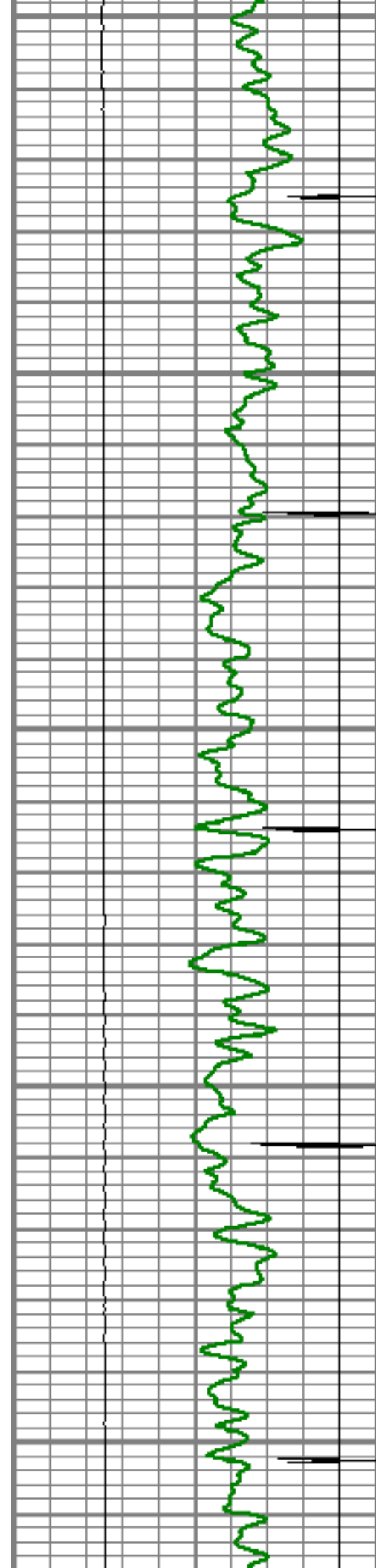

6950

7000

7050

7100

7150

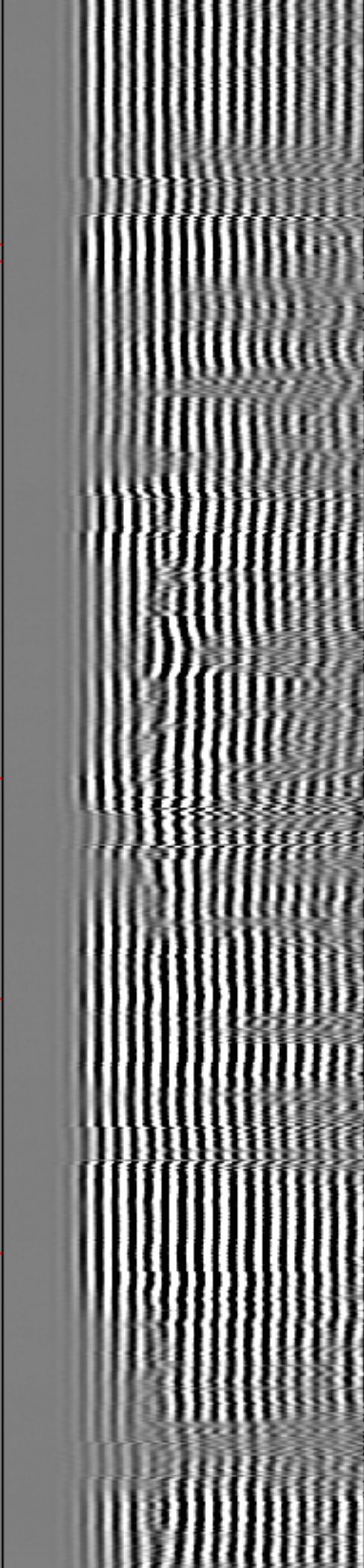
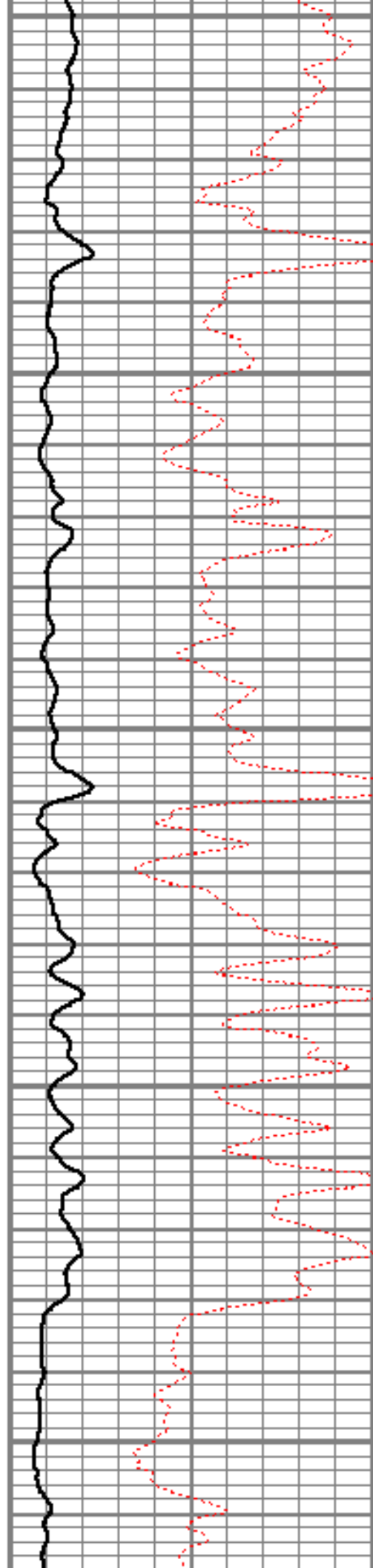

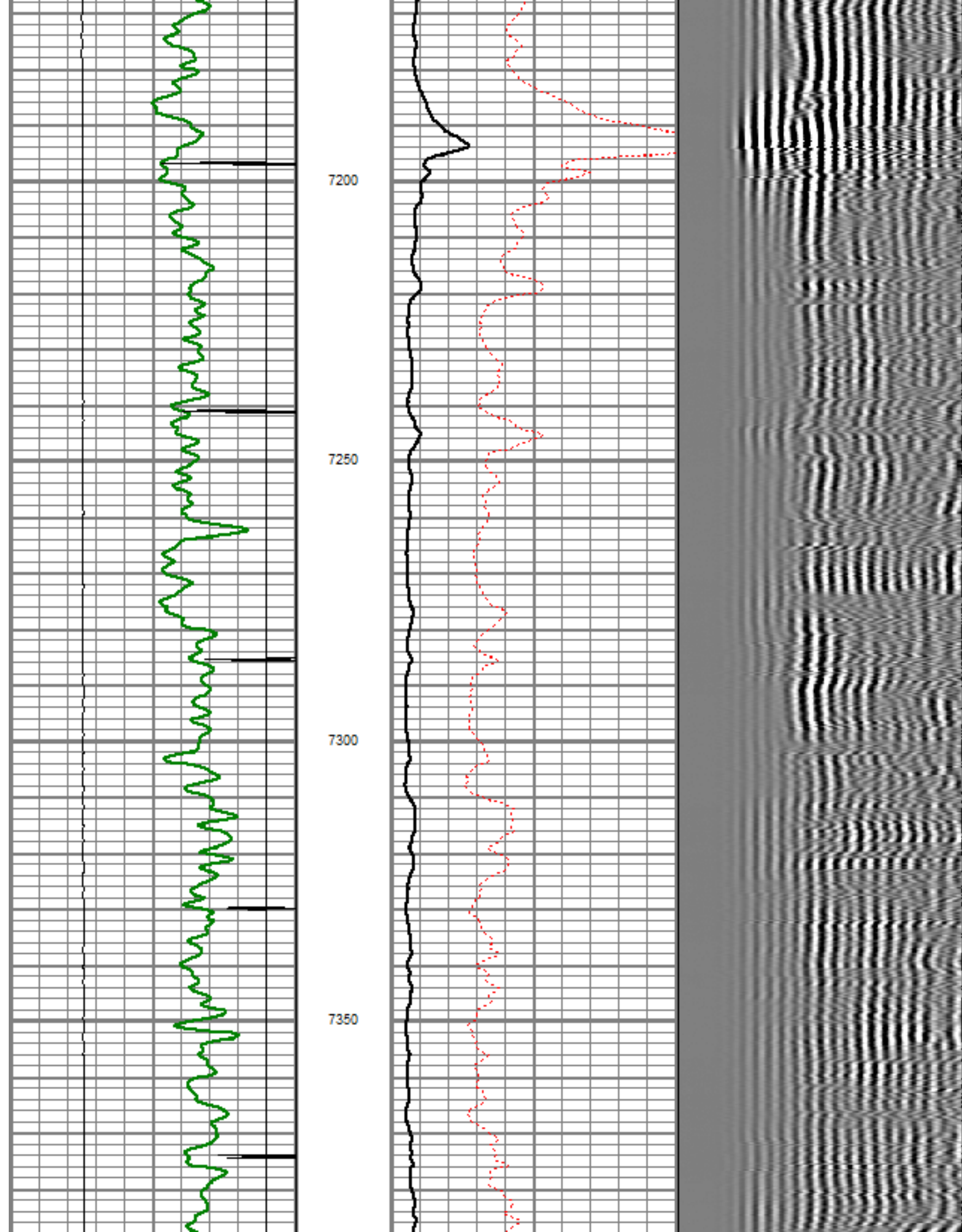

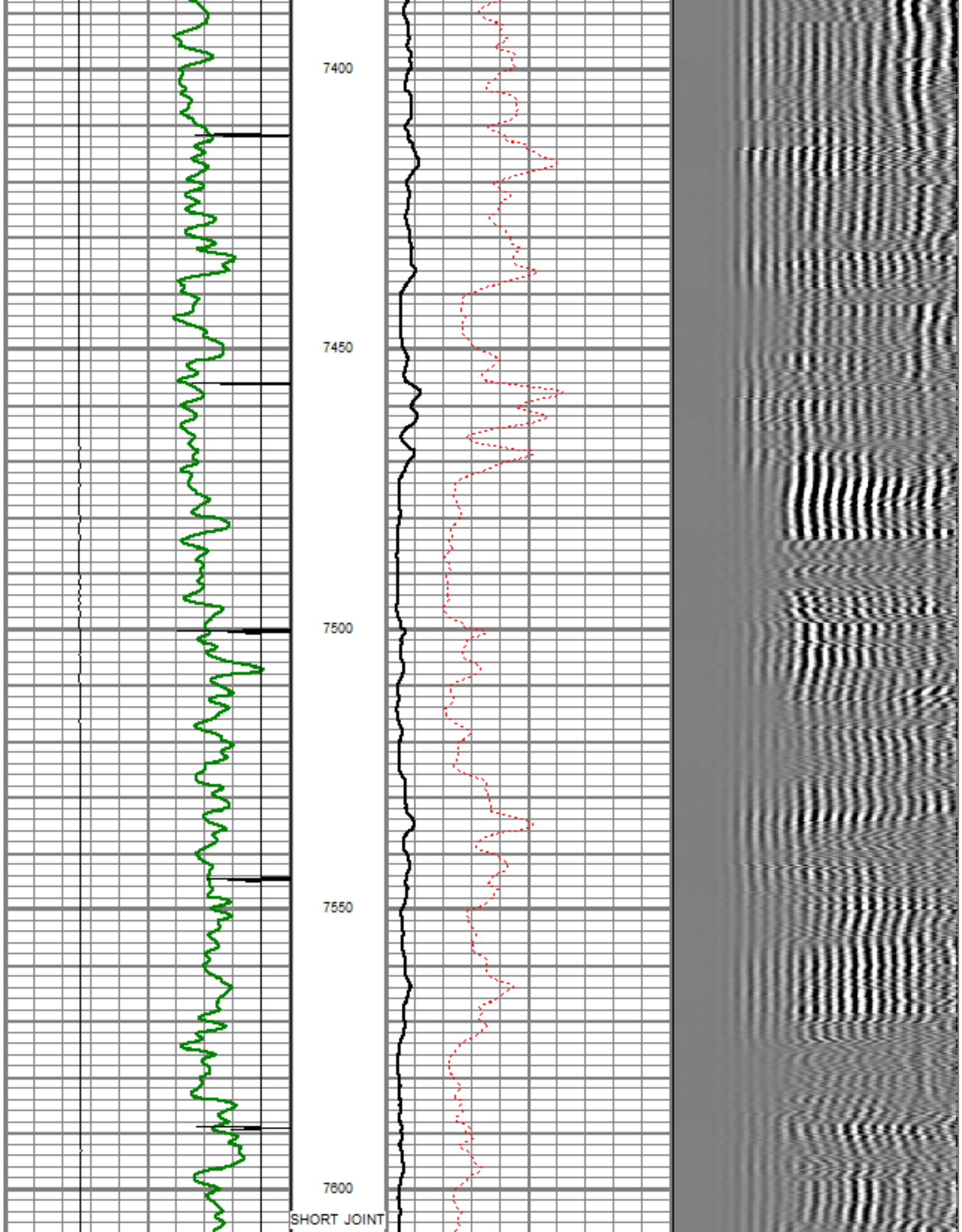

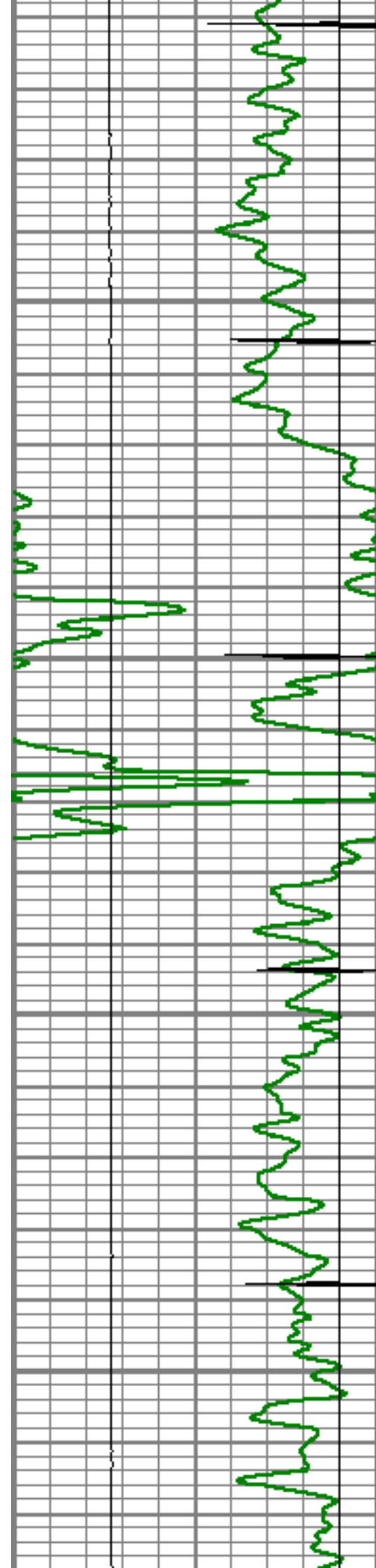

7650

7700

7750

7800

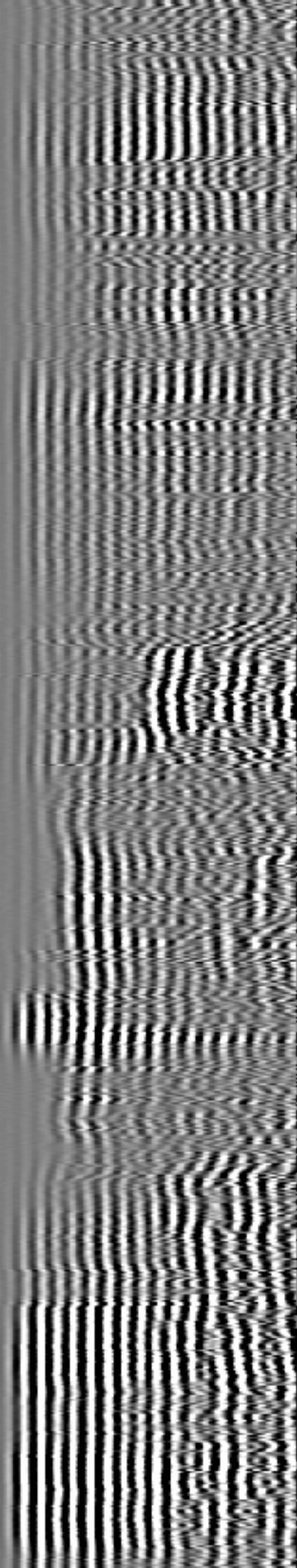
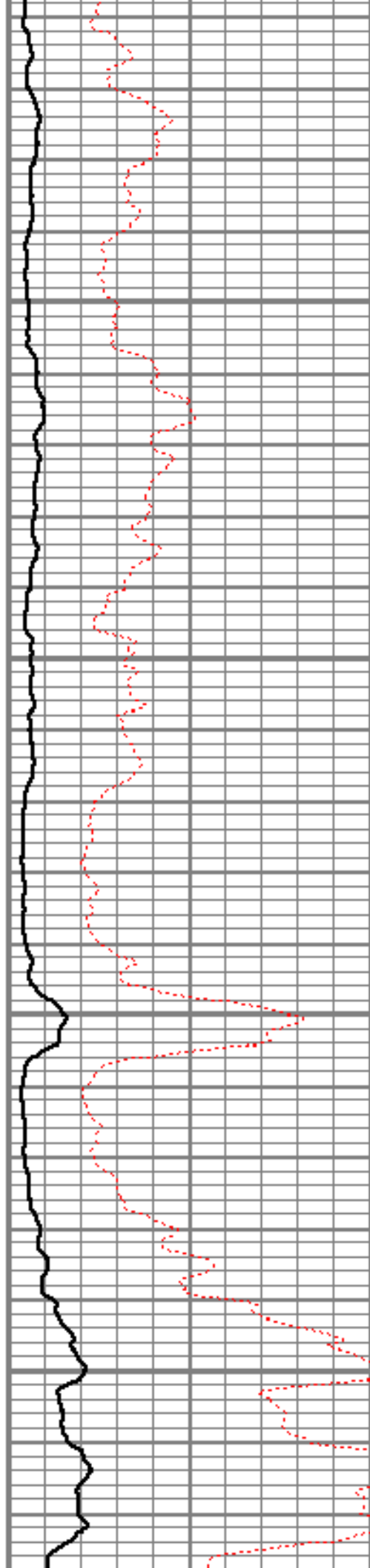

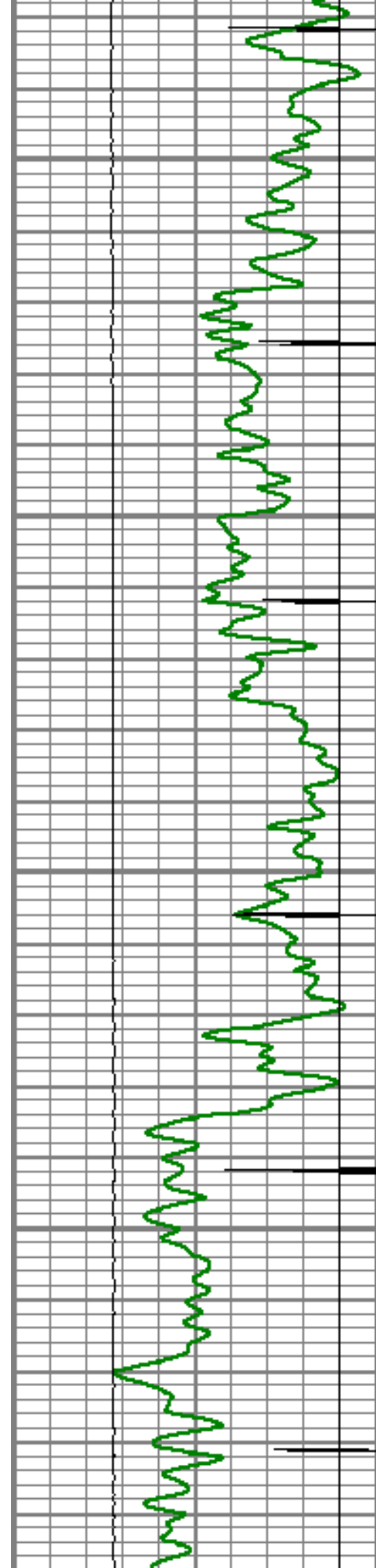

7850

7900

7950

8000

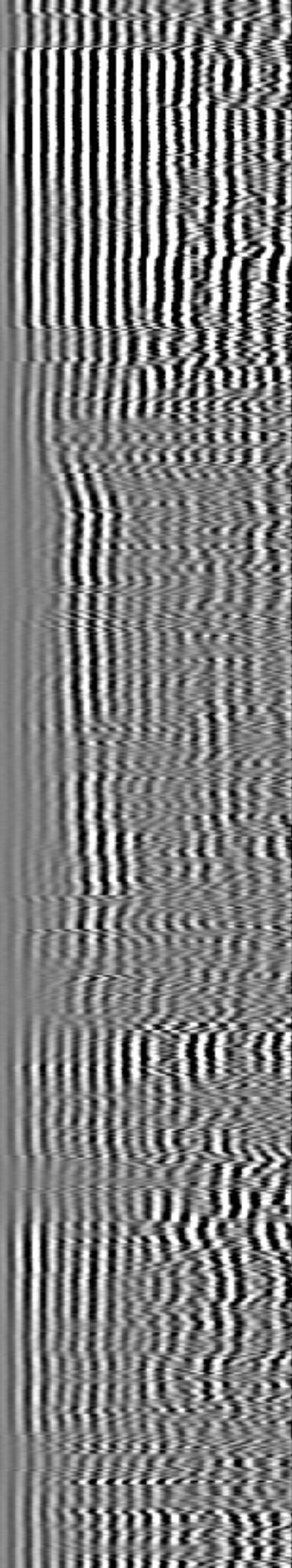
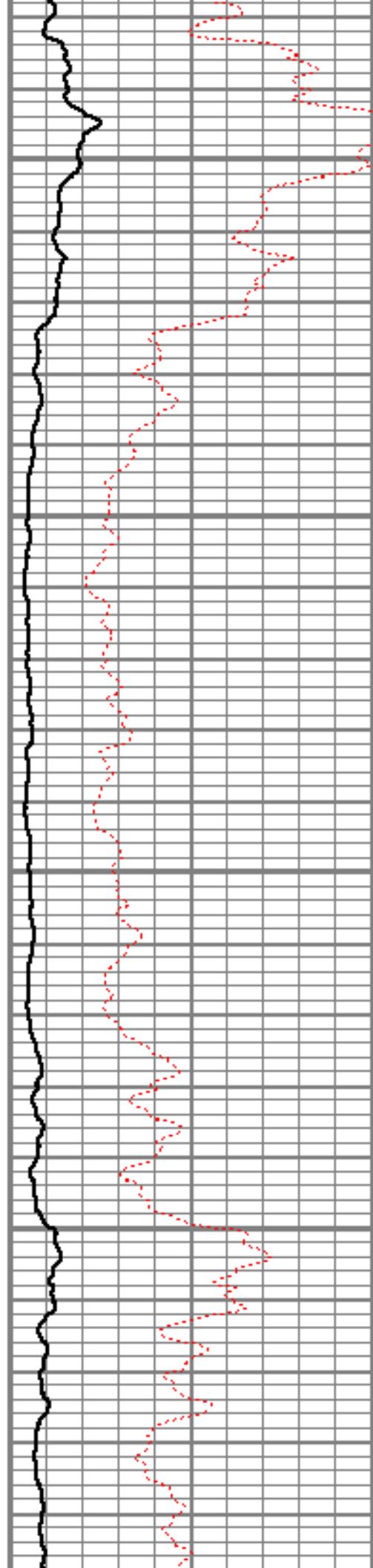

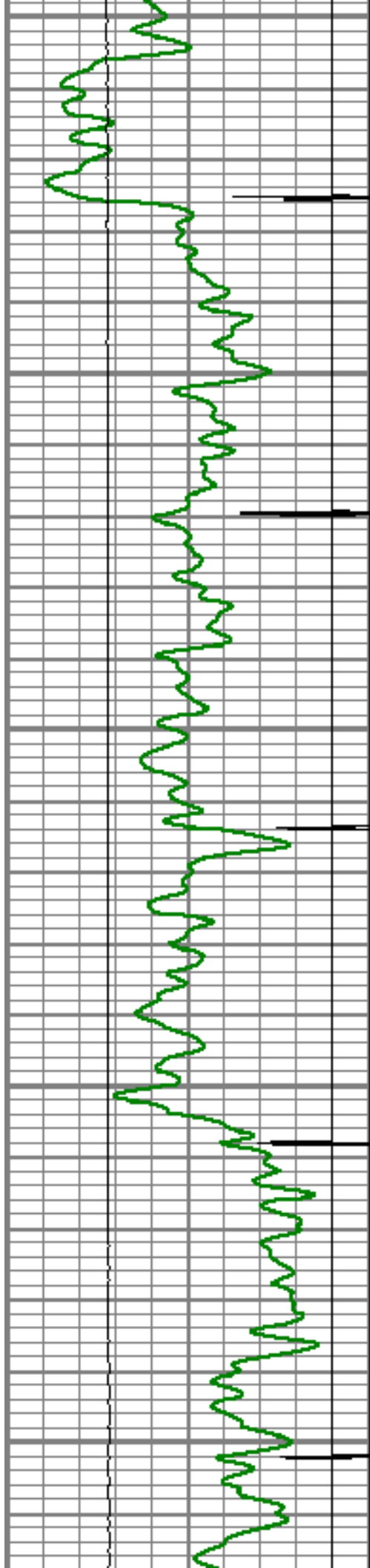

8050

8100

8150

8200

8250

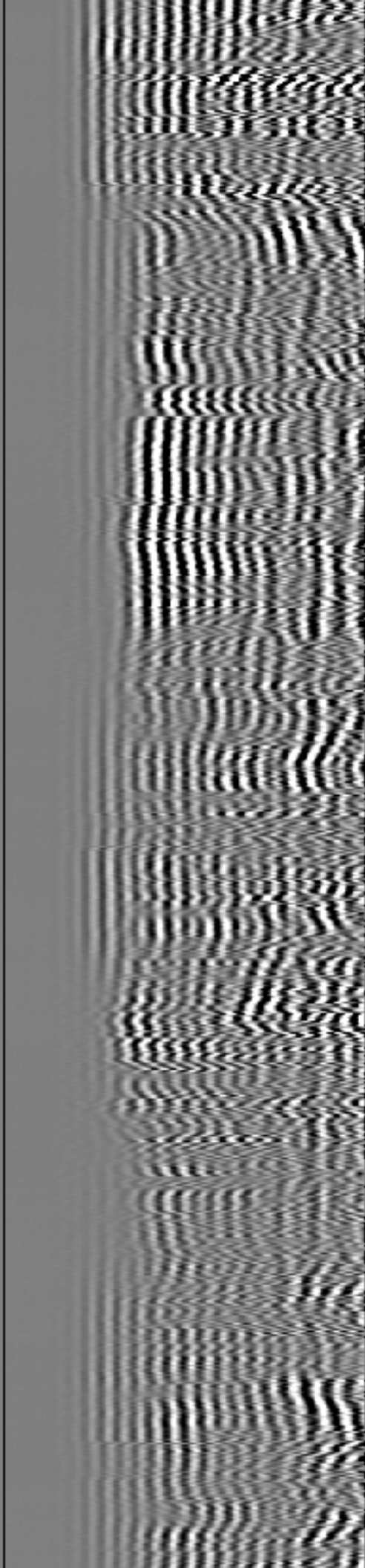
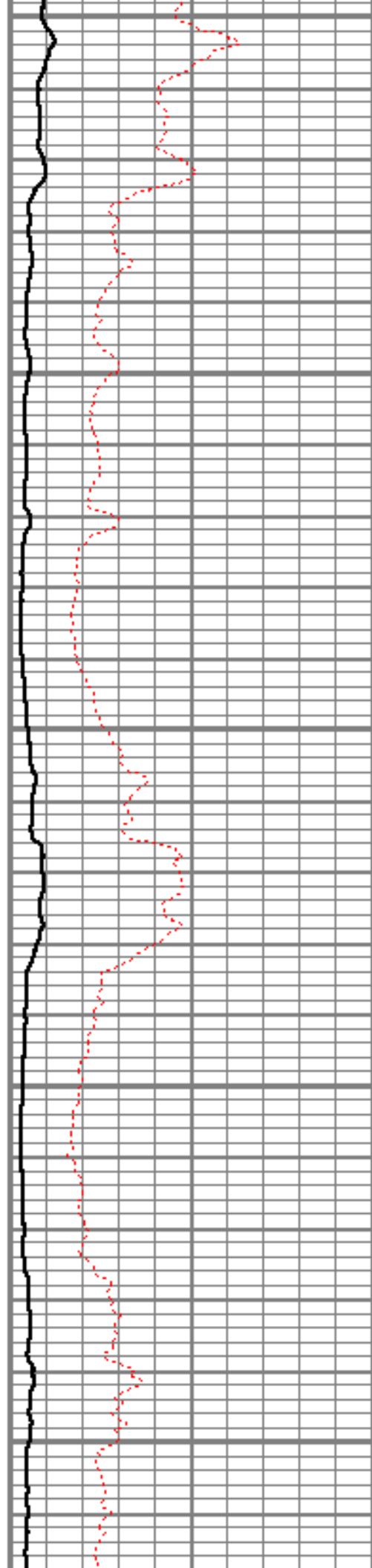

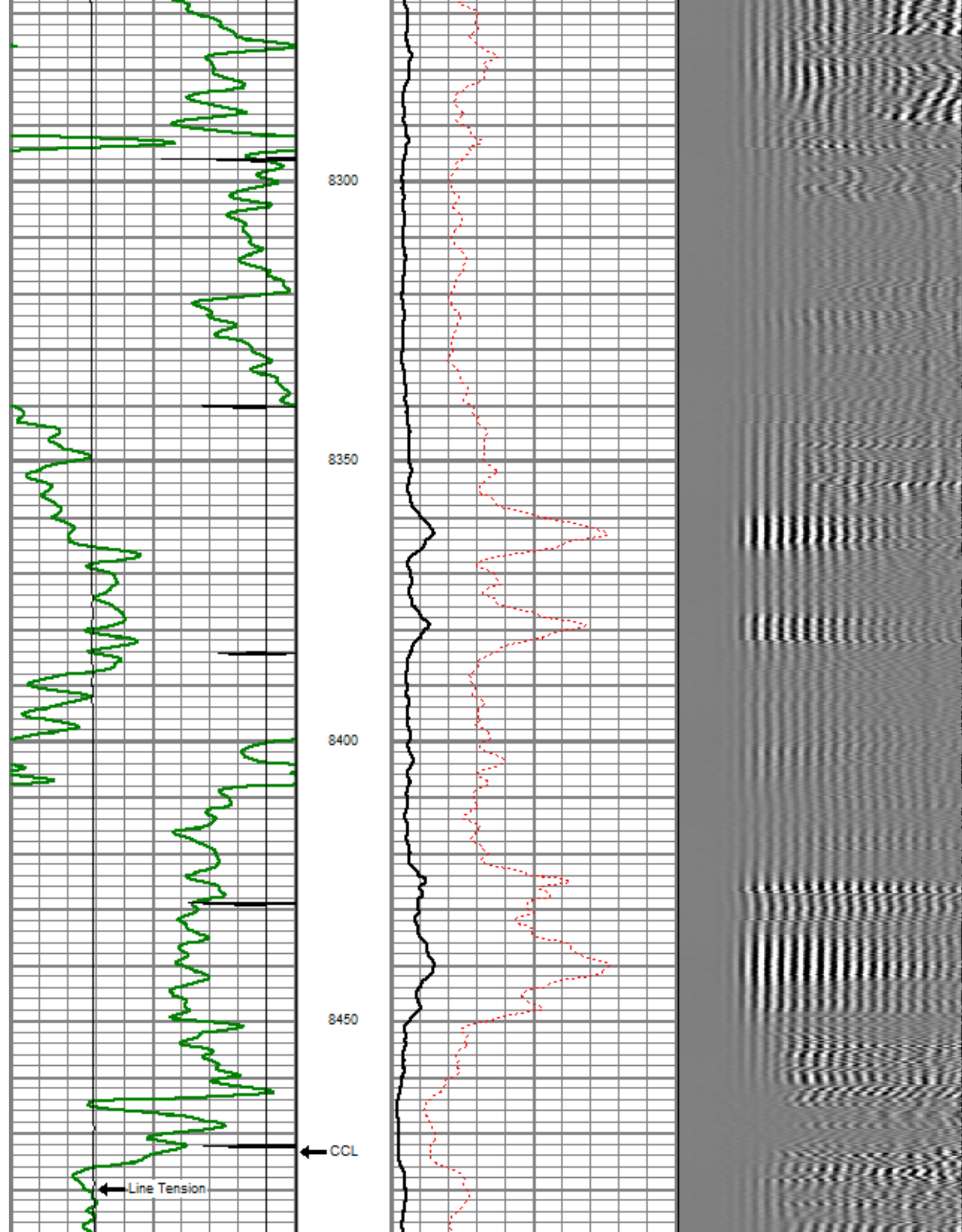

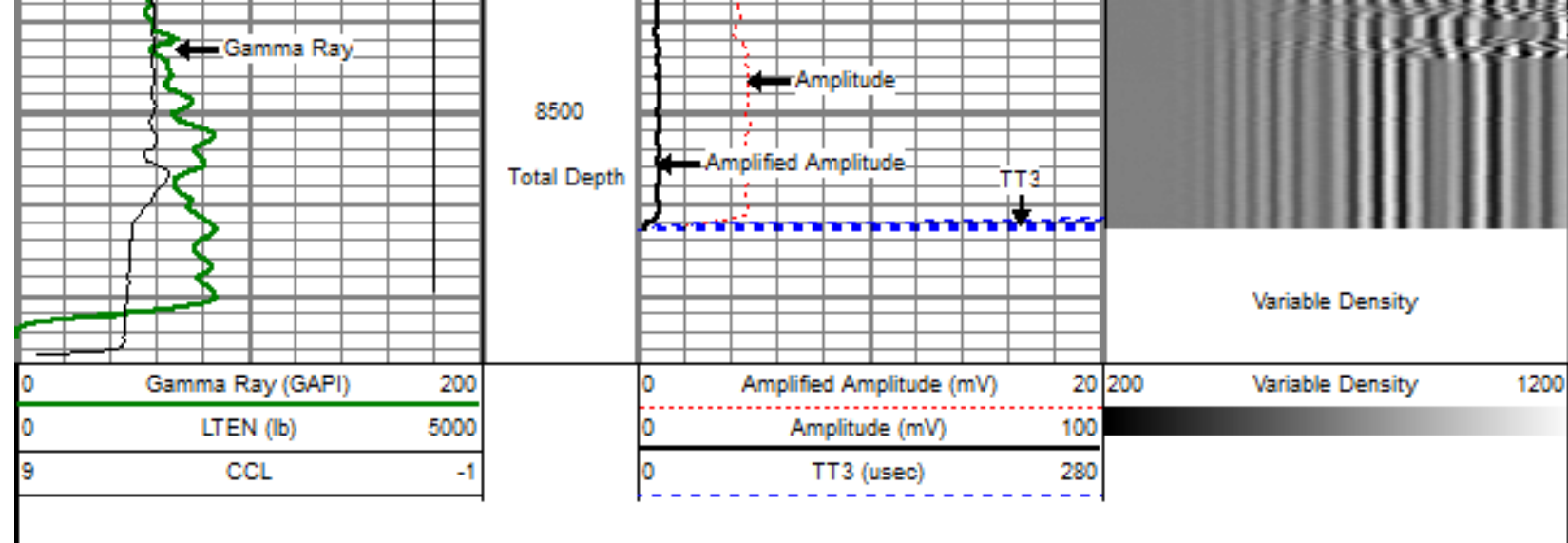

Sensor	Offset (ft)	Schematic	Description	Len (ft)	OD (in)	Wt (lb)
			titan Titan Cable Head Go Pin.	1.02	1.44	1.50
			Centralizer-Probe (CENT-PROBE-1) Probe Bowspring Centralizer	2.88	2.75	10.00
WVF3	14.54		CBL-PRB_CBL_DIGITAL (PRB_CBL_DIG_28.77.1) Probe 2.75" Dual Receiver Bond		2.75	60.00
WVF5	13.54					
			Centralizer-Probe (CENT-PROBE-2) Probe Bowspring Centralizer	2.88	2.75	10.00
CCL	6.50					

GR	3.77		GR-PROBE_GRCCL (PRB_GRCCL_275_01) Probe 2.75" 4 Channel Pulse	4.54	2.75	30.00
TEMP	0.17		TEMP-Comprobe (TEMP_CMPRB_1375_01) Positive pulse Temp tool	2.88	1.38	15.00
Dataset: cosslett 32-22.db: field/well/run1/pass4OH Total Length: 22.98 ft Total Weight: 126.50 lb O.D.: 2.75 in						

	Company	ENCANA OIL & GAS (USA) INC.
	Well	COSSLETT 32-22
	Field	WATTENBERG
	County	WELD
	State	COLORADO