



CEMENT BOND  
LOG

Mesa Wireline

Company	ENCANA OIL & GAS (USA) INC.		
Well	COSSLETT 8-2-22		
Field	WATTENBERG		
County	WELD		
State	COLORADO		
Company ENCANA OIL & GAS (USA) INC.			
Well COSSLETT 8-2-22			
Field WATTENBERG			
County WELD State COLORADO			
Location:	API # : 05-123-32702-0000		Other Services
SHL: 1496' FNL & 1223' FEL BHL: 1300' FNL & 50' FEL SEC: 22 TWP: 1N RGE: 68W			NONE
Permanent Datum	GROUND LEVEL		Elevation 5185'
Log Measured From	KELLY BUSHING = 13'		K.B. 5198' D.F. 5197' G.L. 5185'
Drilling Measured From	KELLY BUSHING		

Date	17 DECEMBER 2011									
Run Number	ONE									
Depth Driller	8626'									
Depth Logger	8564'									
Bottom Logged Interval	8564'									
Top Log Interval	3700'									
Open Hole Size	7.875"									
Type Fluid	WATER									
Density / Viscosity	~8.3#									
Max. Recorded Temp.	261 DEG F									
Estimated Cement Top	4060'									
Time Well Ready	N/A									
Time Logger on Bottom	N/A									
Equipment Number	10901 PRD01									
Location	AULT, CO									
Recorded By	ZEMICK									
Witnessed By	T.MAJORS									
Borehole Record										
Run Number	Bit	From	To	Size	Tubing Record					
ONE	12.25"	0'	990'							
TWO	7.875"	990'	8650'							
Casing Record	Size	Wgt/Ft			Top			Bottom		
Surface String	8.625"	24#			0'			980'		
Prot. String										
Production String	4.5"	11.6#			0'			8626'		
Liner										

<<< Fold Here >>>

All interpretations are opinions based on inferences from electrical or other measurements and we cannot and do not guarantee the accuracy or correctness of any interpretation, and we shall not, except in the case of gross or willful negligence on our part, be liable or responsible for any loss, costs, damages, or expenses incurred or sustained by anyone resulting from any interpretation made by any of our officers, agents or employees. These interpretations are also subject to our general terms and conditions set out in our current Price Schedule.

Comments

LOG NOT CORRELATED TO ANY OTHER LOG  
SHORT JOINT 7740' - 7764'

WE APPRECIATE YOUR BUSINESS, MESA WIRELINE LLC, GRAND JUNCTION CO. (970) 257-0458



TOP PASS

Database File: cosslett 8-2-22.db  
Dataset Pathname: pass5.2  
Presentation Format: dobl\_prb  
Dataset Creation: Sat Dec 17 11:04:22 2011 by Calc SCH 110722  
Charted by: Depth in Feet scaled 1:240

0	Gamma Ray (GAPI)	200
0	LTEN (lb)	5000
9	CCL	-1

0	Amplified Amplitude (mV)	20
0	Amplitude (mV)	100
0	TT3 (usec)	280

200 Variable Density 1200

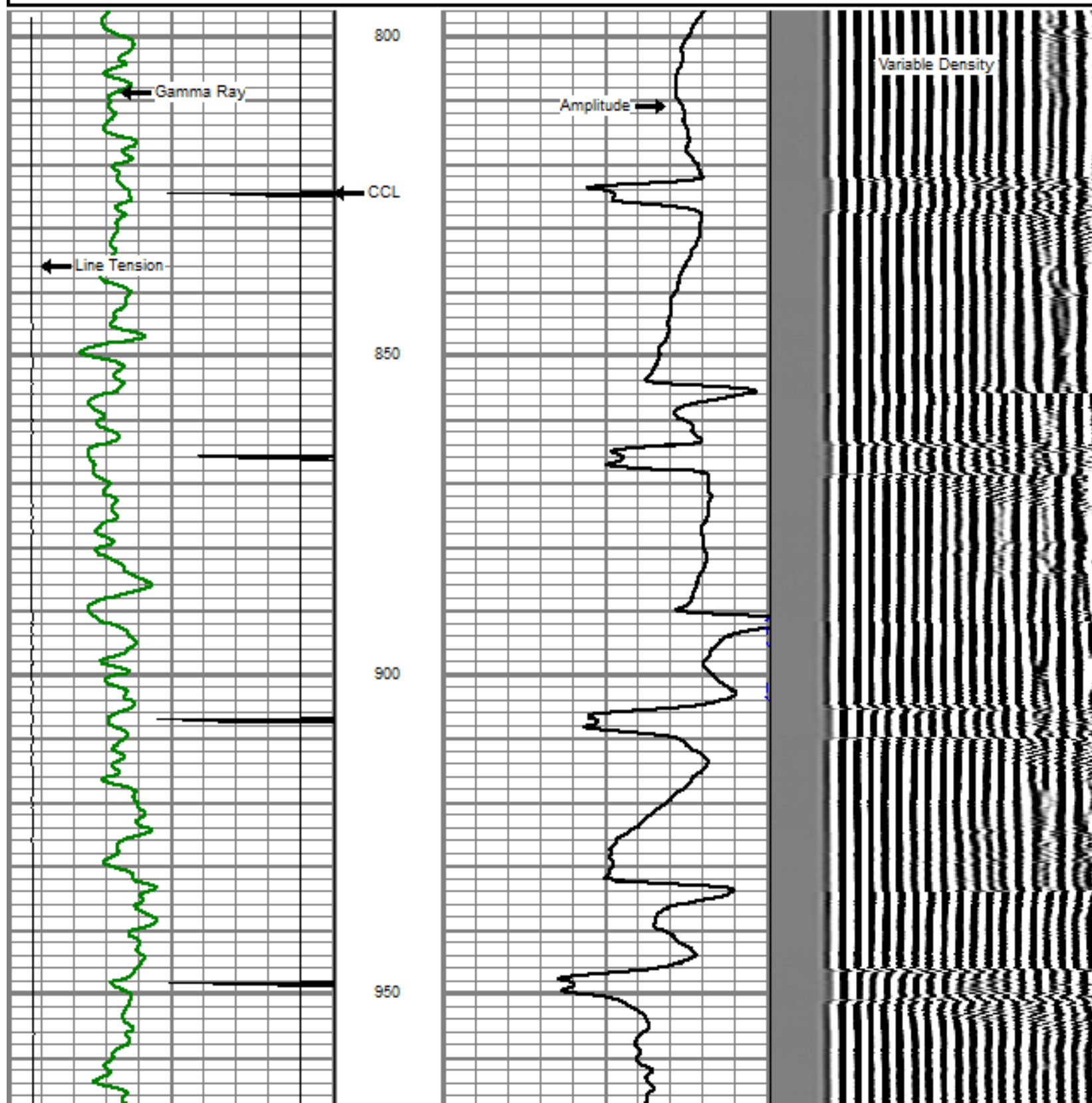

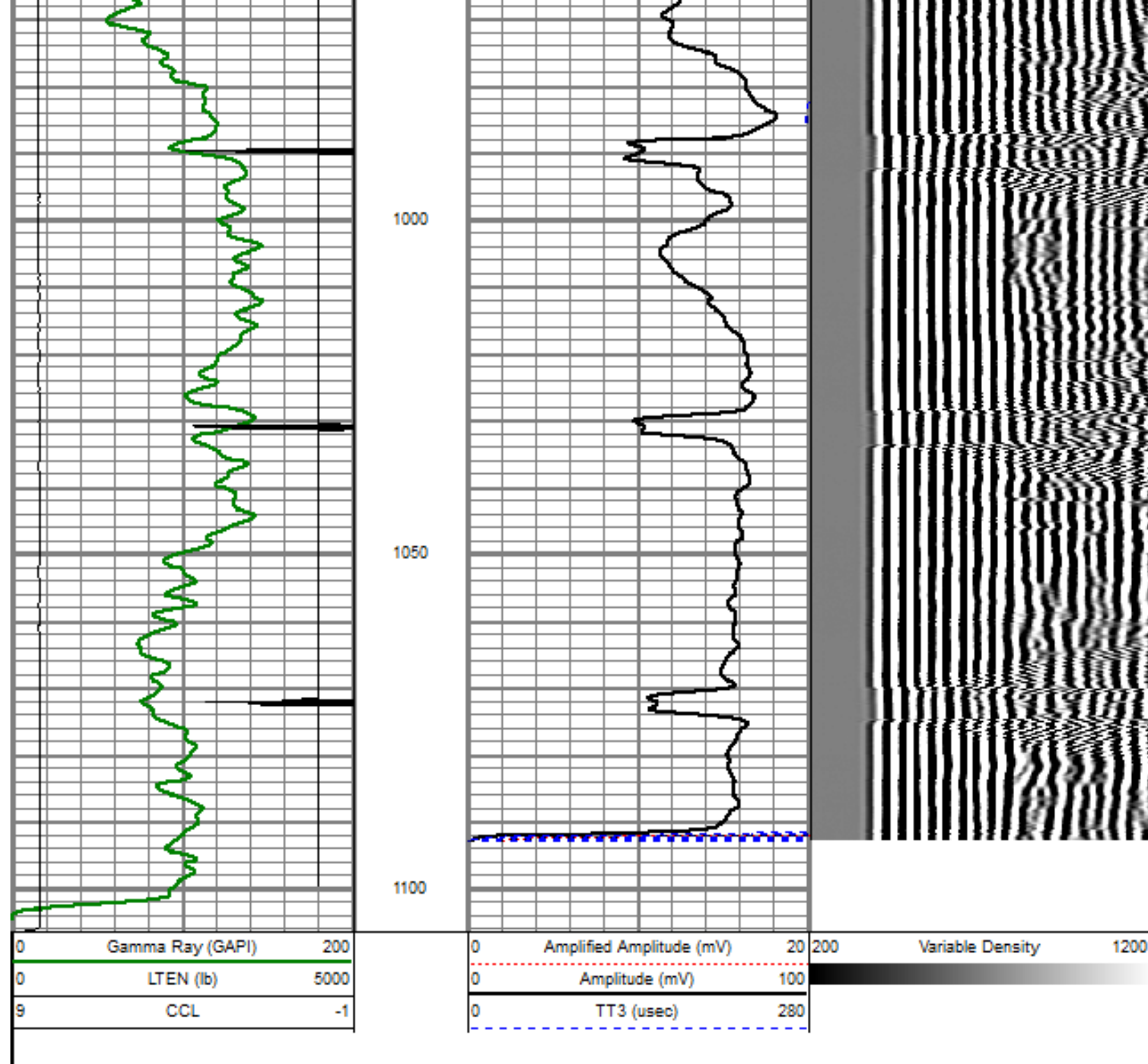

REPEAT PASS

5" = 100'

Database File: cosslett 8-2-22.db  
 Dataset Pathname: pass3  
 Presentation Format: dobl\_prb  
 Dataset Creation: Sat Dec 17 09:05:39 2011 by Log SCH 110722  
 Charted by: Depth in Feet scaled 1:240

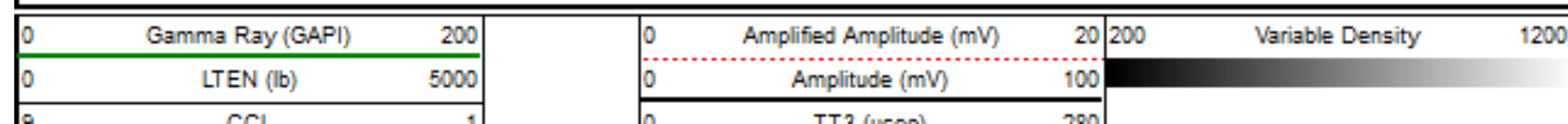

CCL

TTS (usec)

200

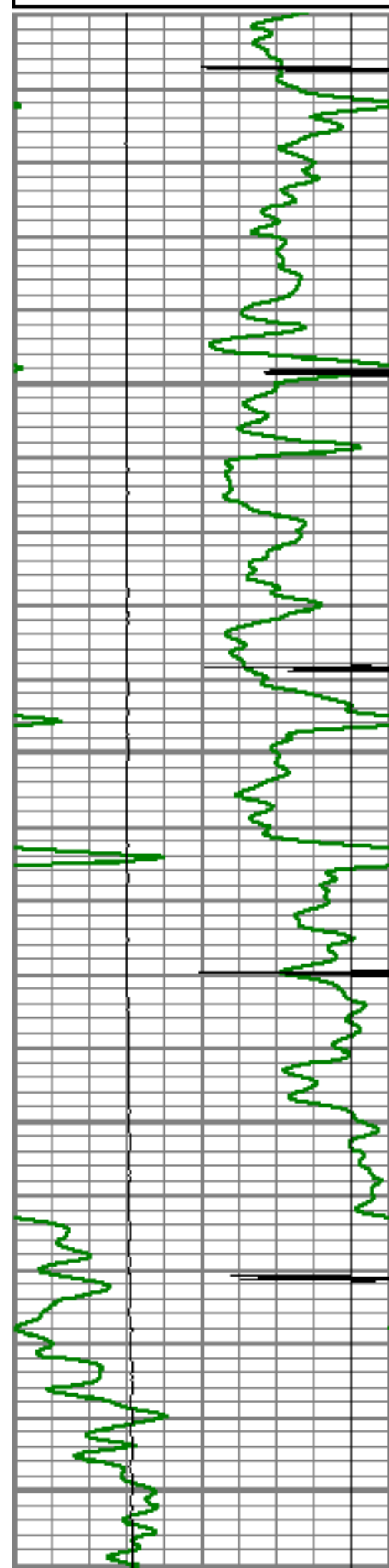

8200

8300

8350

8400

8450

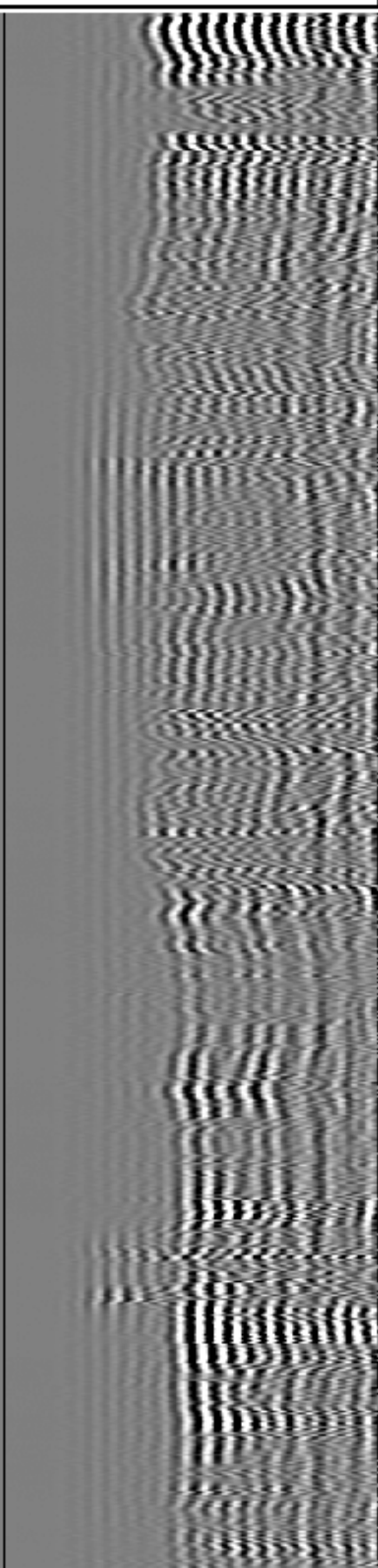
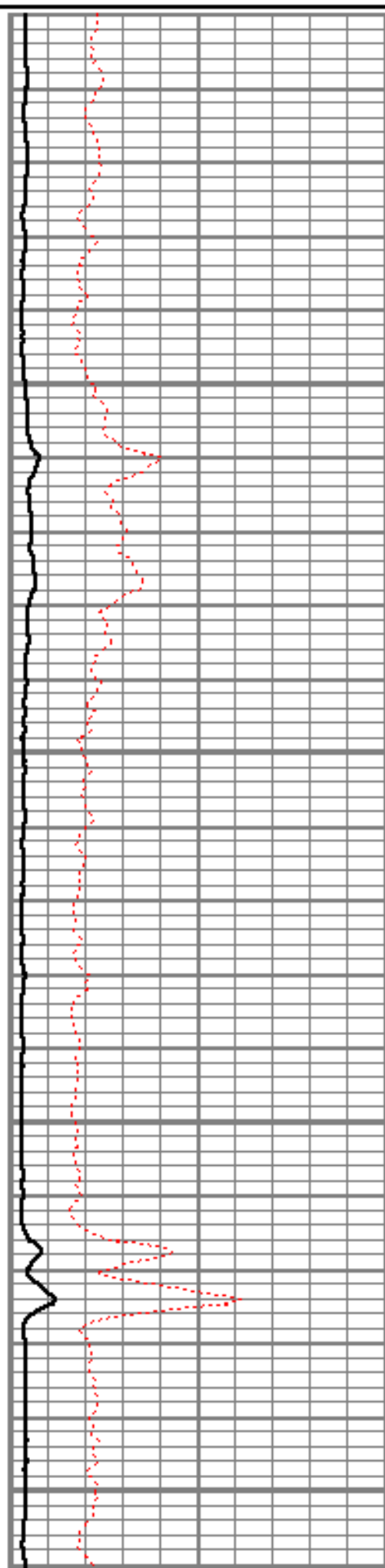



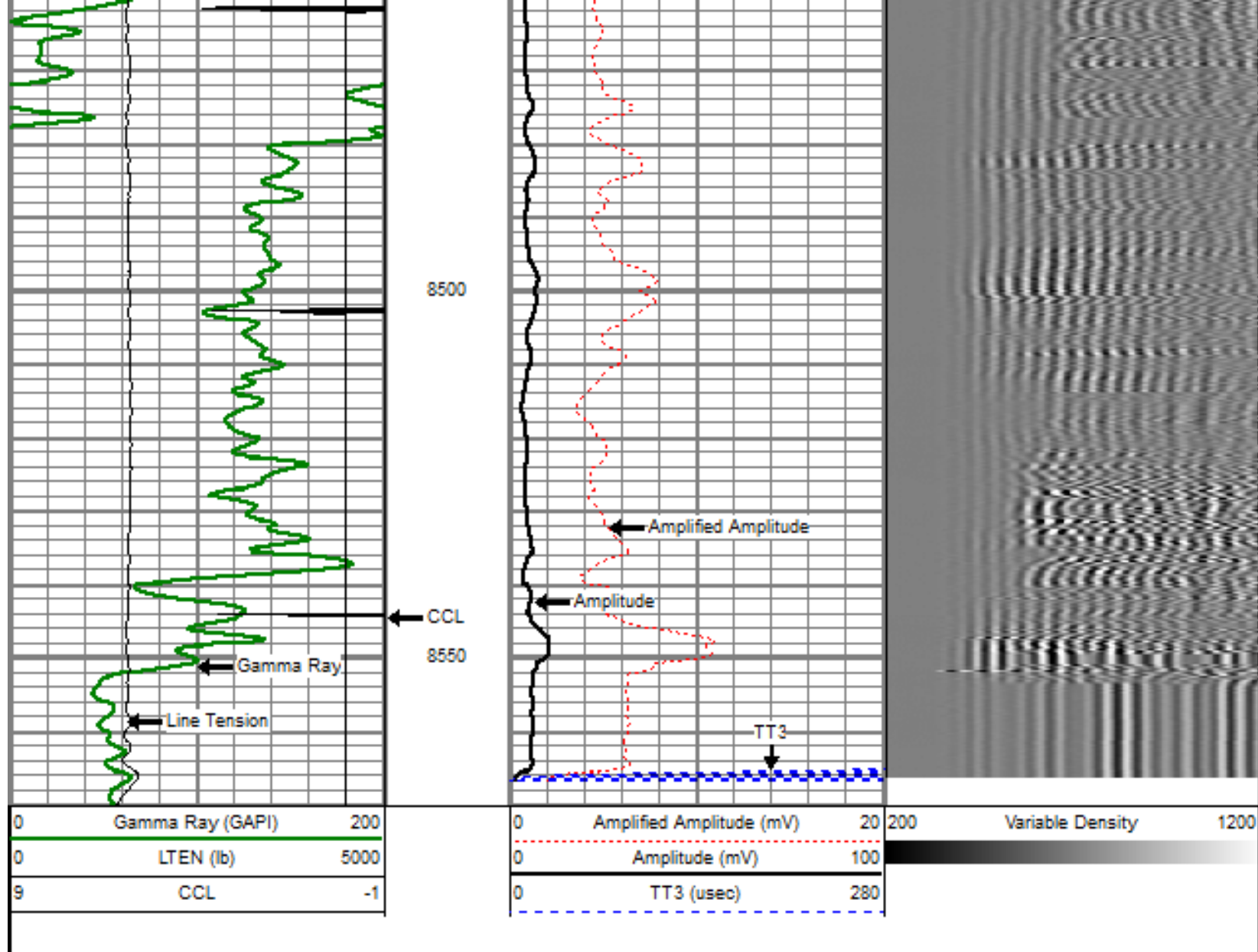

## MAIN PASS

5" = 100'

Database File: cosslett 8-2-22.db  
 Dataset Pathname: pass4.1  
 Presentation Format: dobl\_prb  
 Dataset Creation: Sat Dec 17 10:25:41 2011 by Calc SCH 110722  
 Charted by: Depth in Feet scaled 1:240

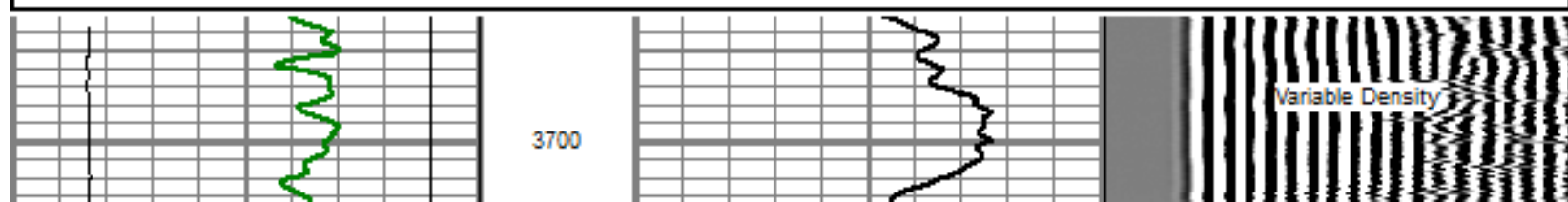
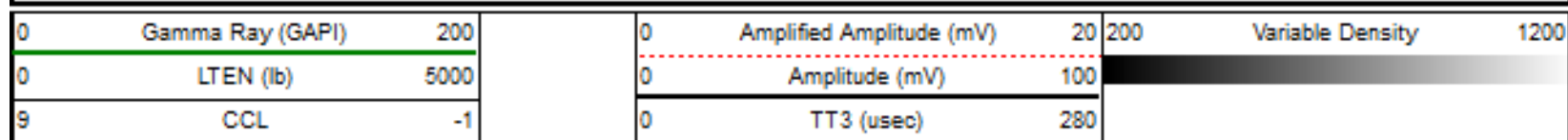

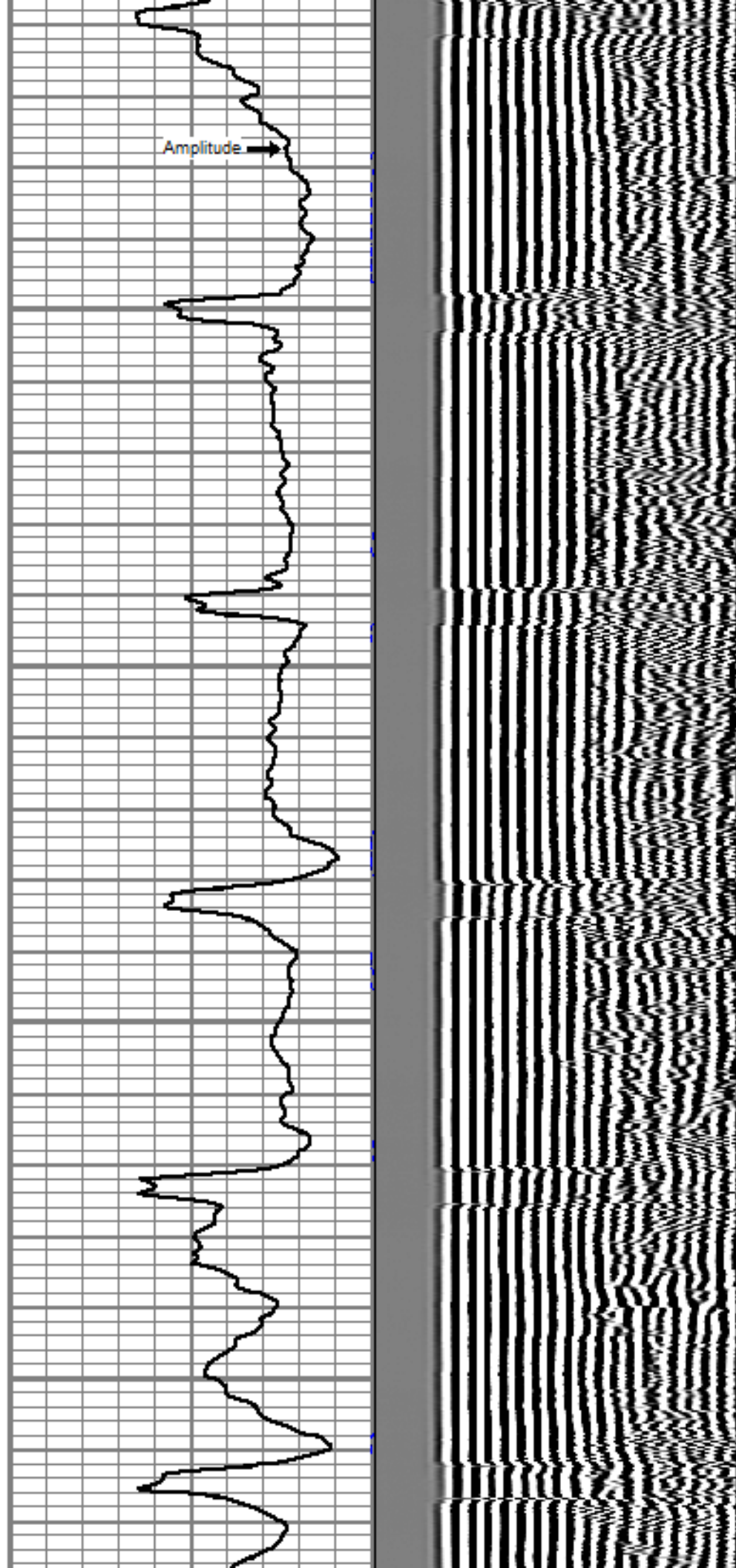
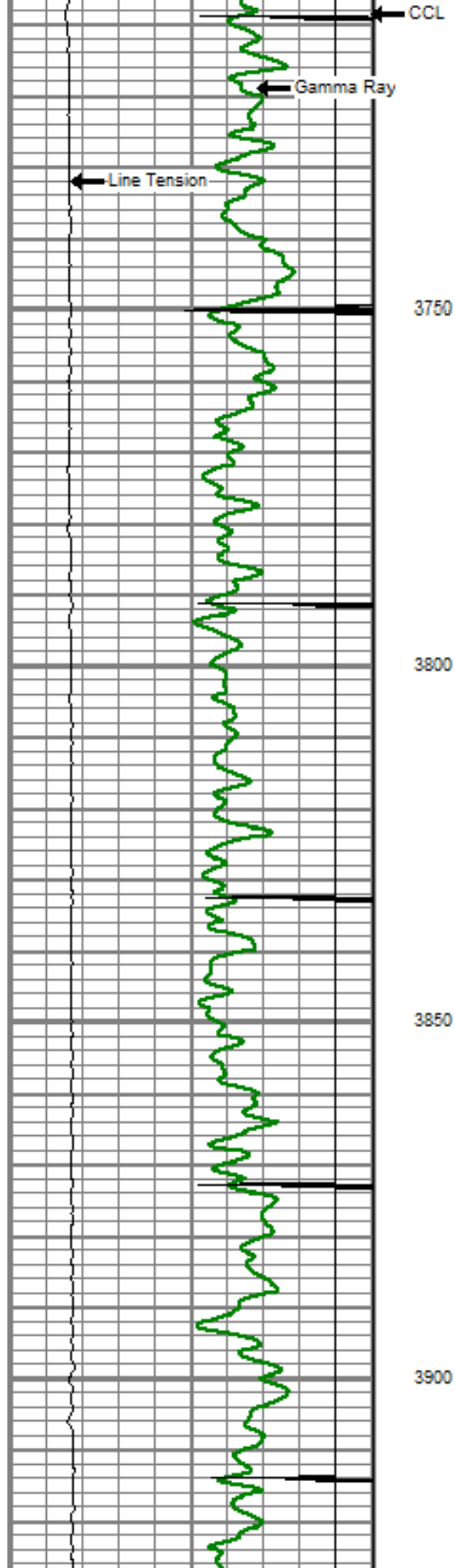

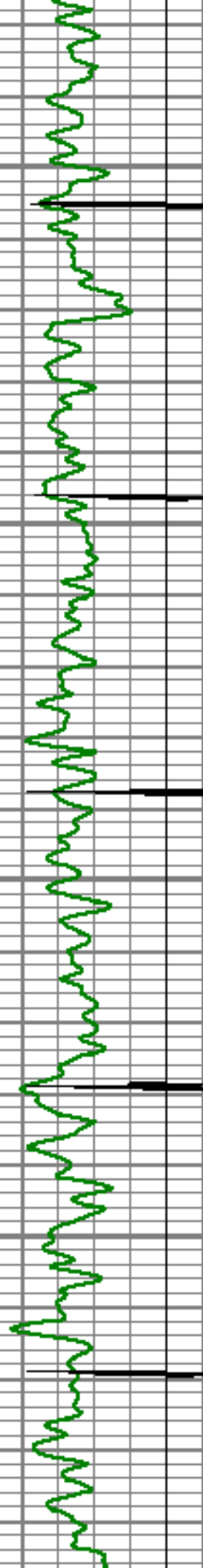

3950

4000

4050

Top of Cement

4100

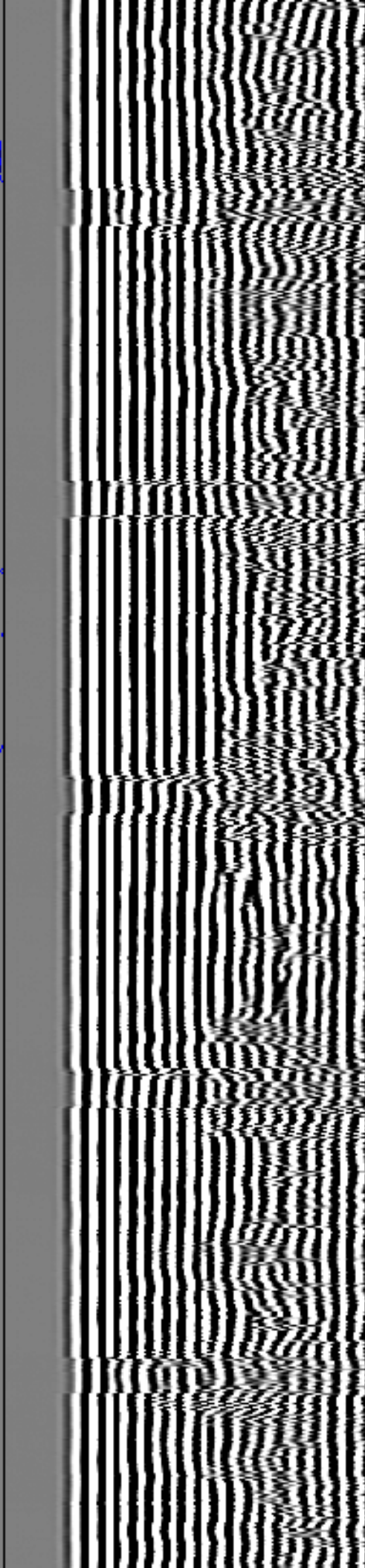
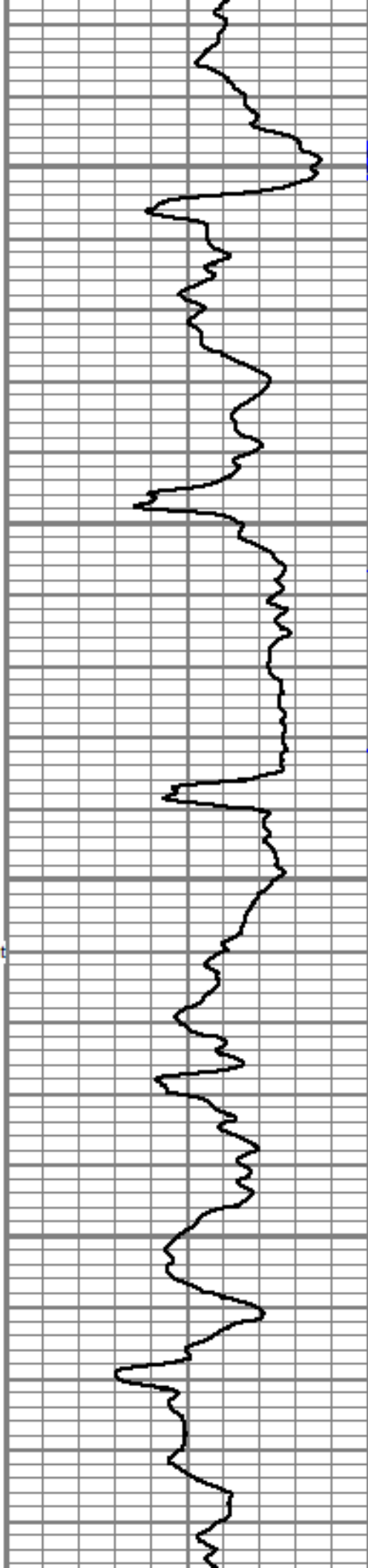



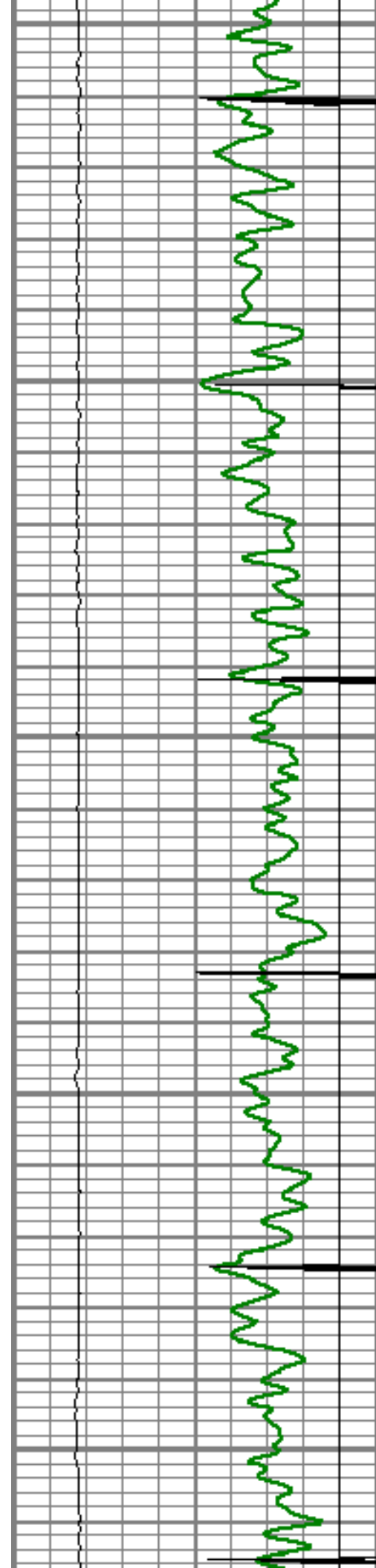

4150

4200

4250

4300

4350

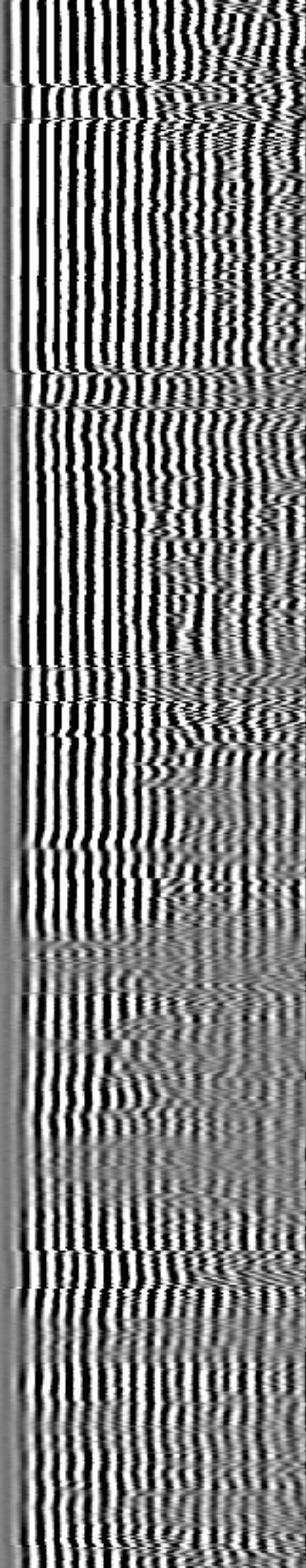
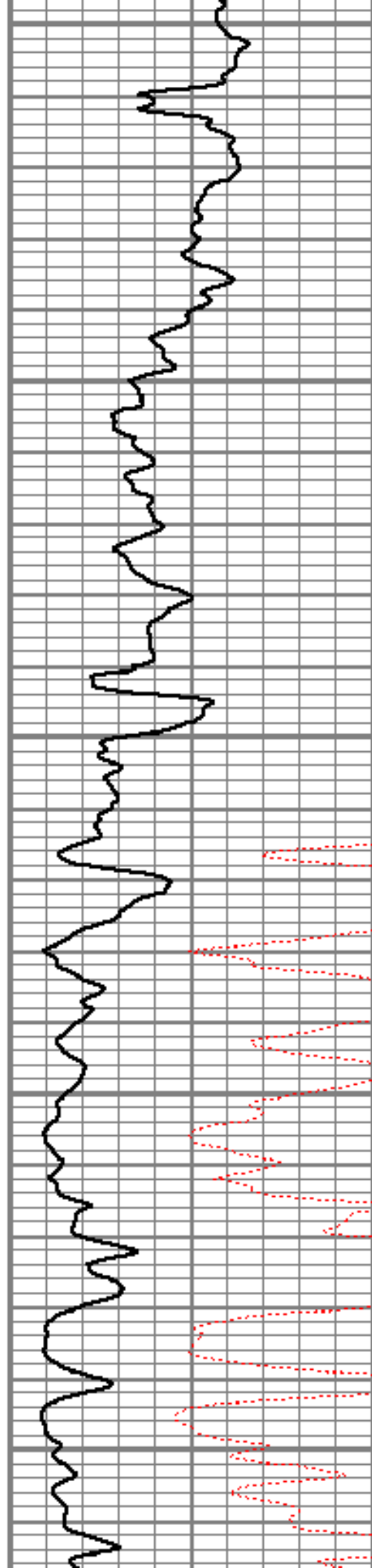



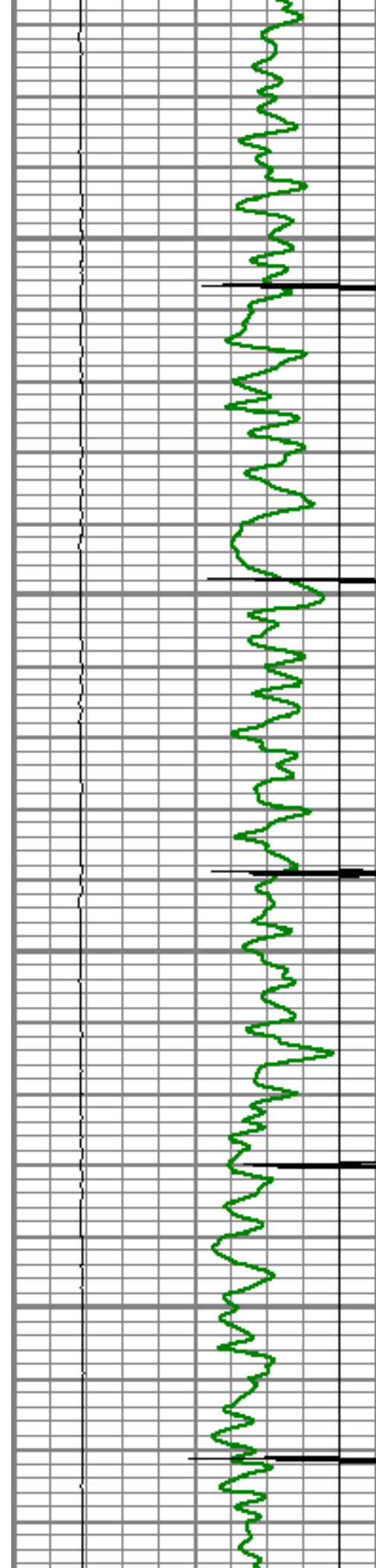

4400

4450

4500

4550

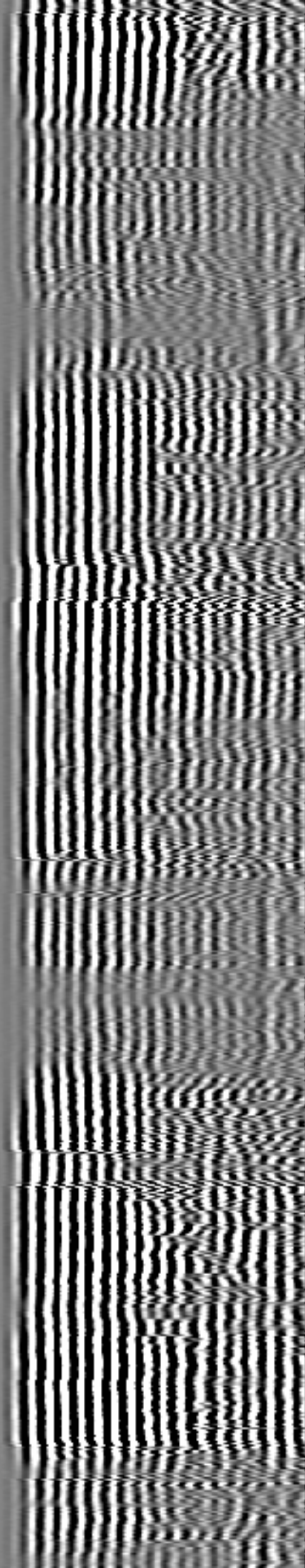
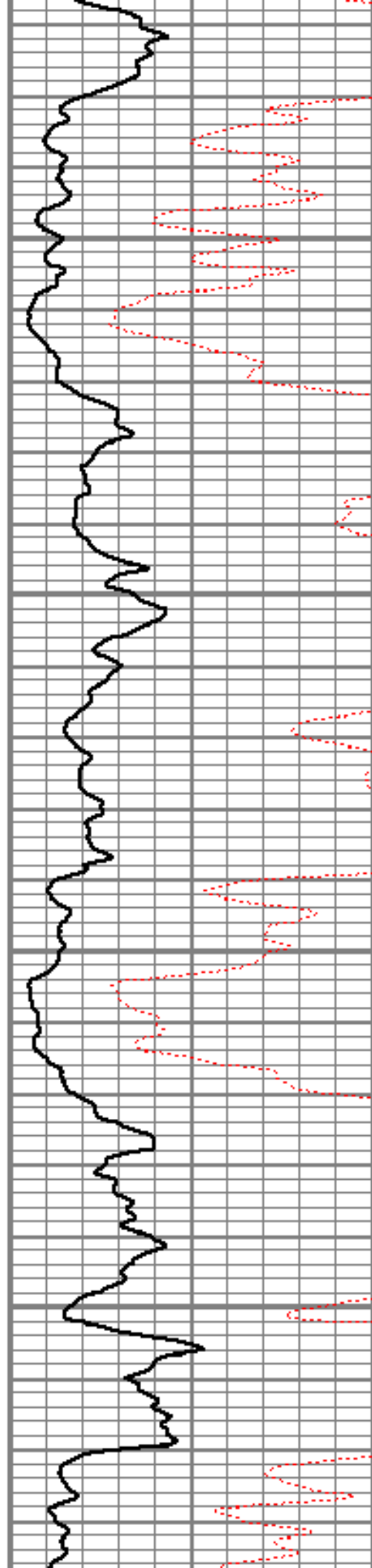

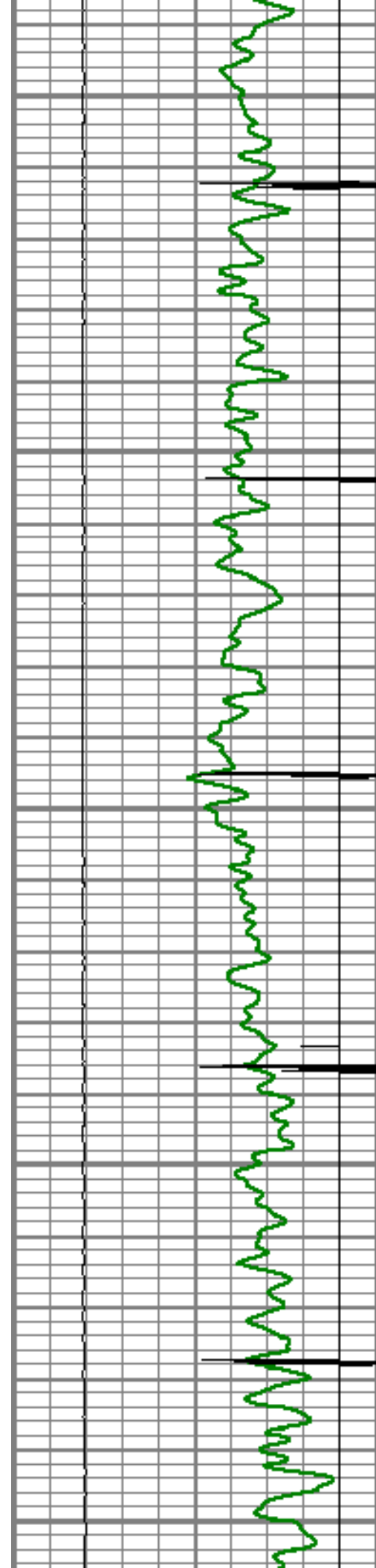

4600

4650

4700

4750

4800

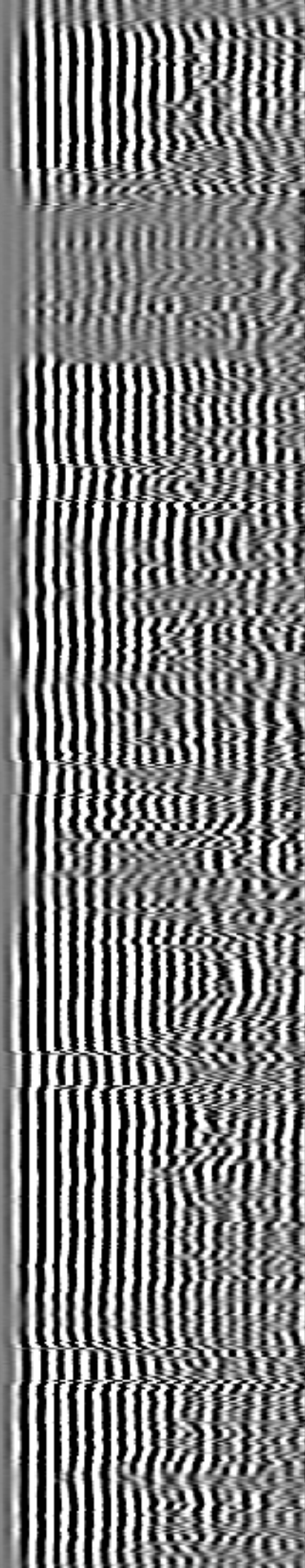
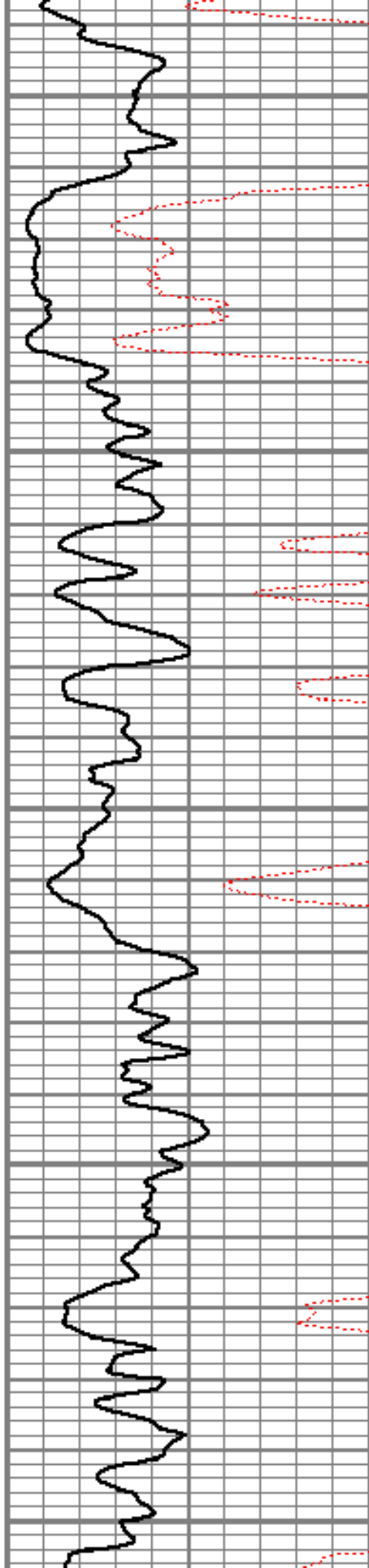

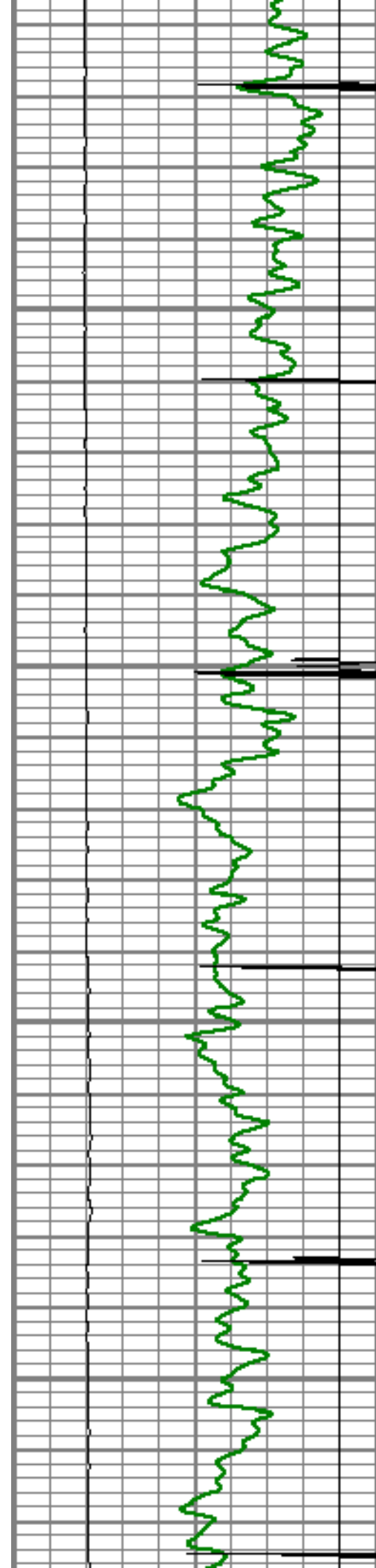

4850

4900

4950

5000

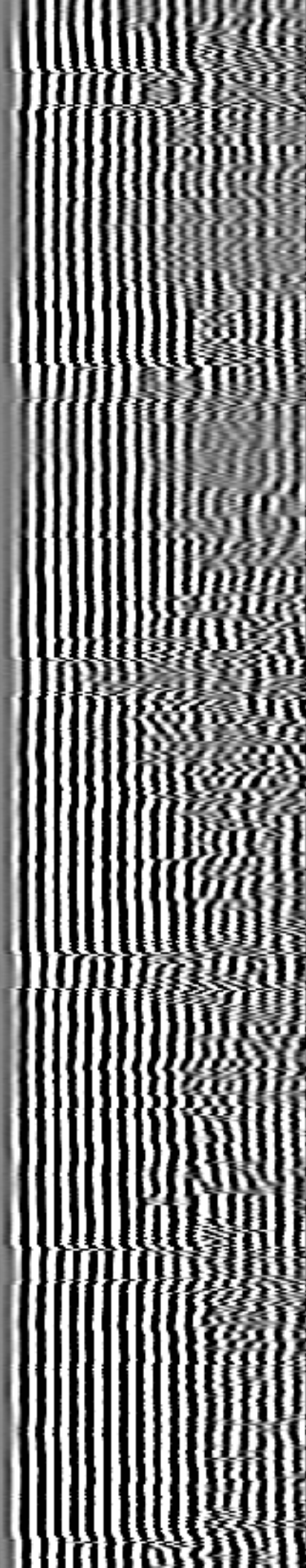
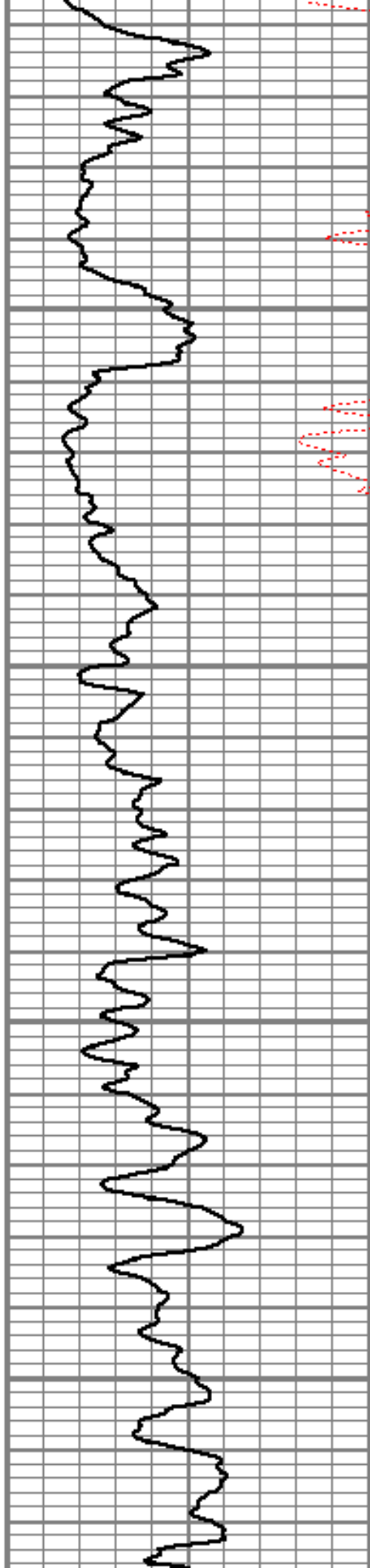



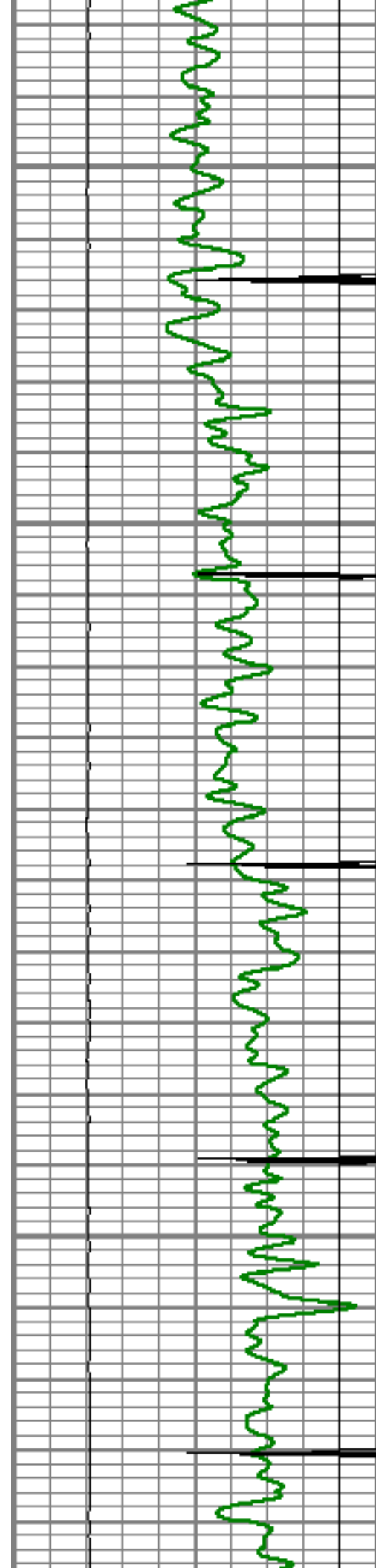

5050

5100

5150

5200

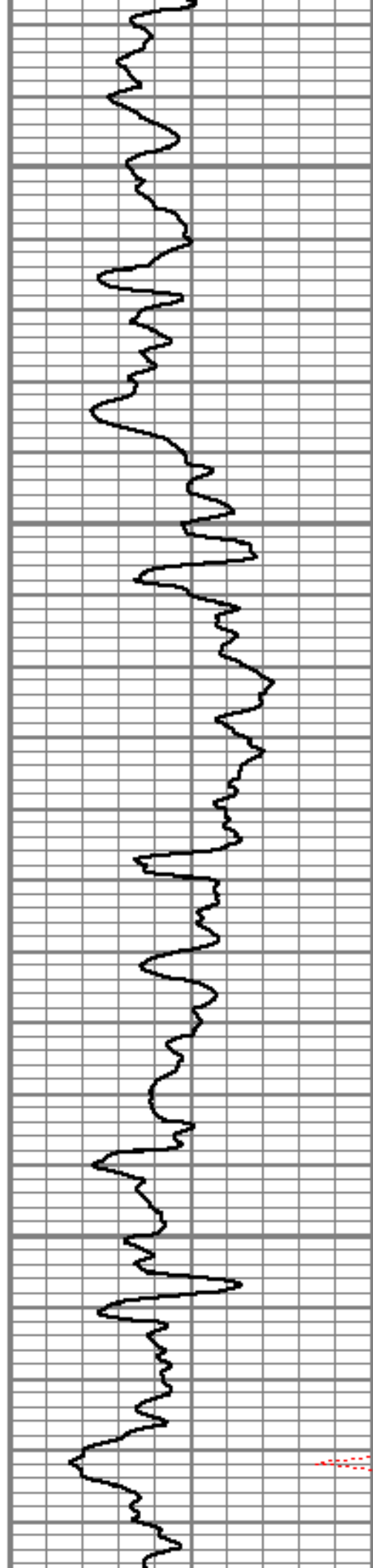

5200

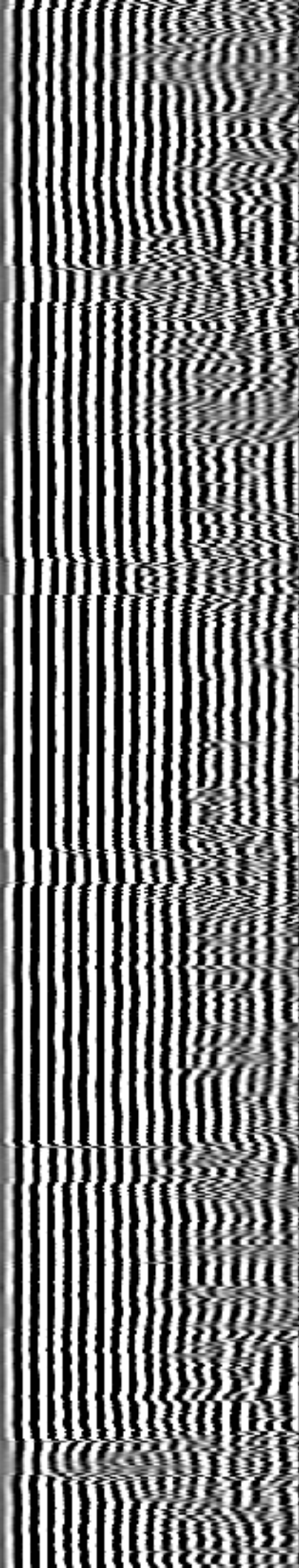

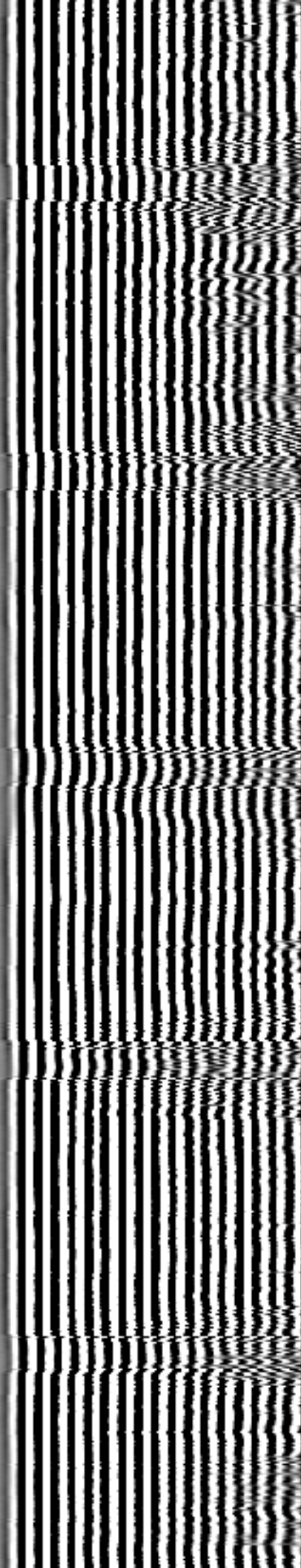
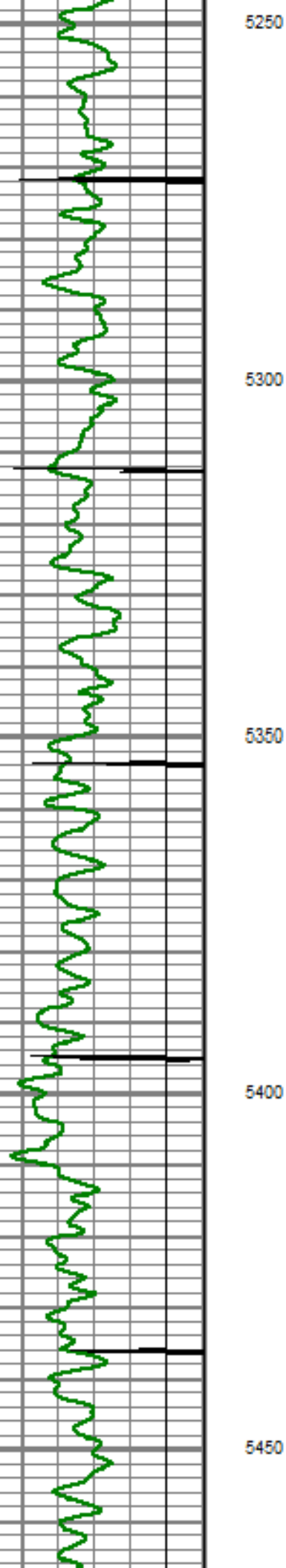

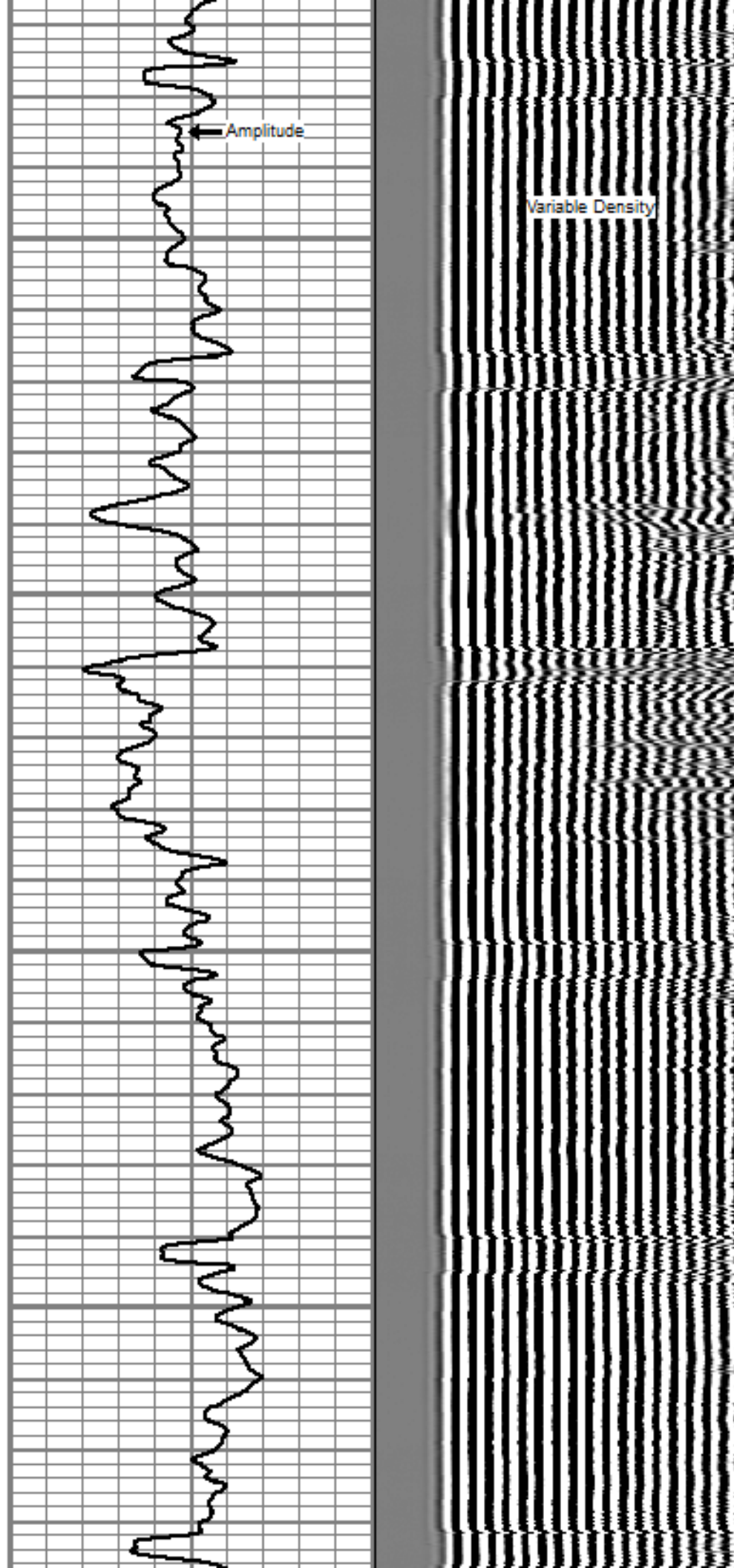
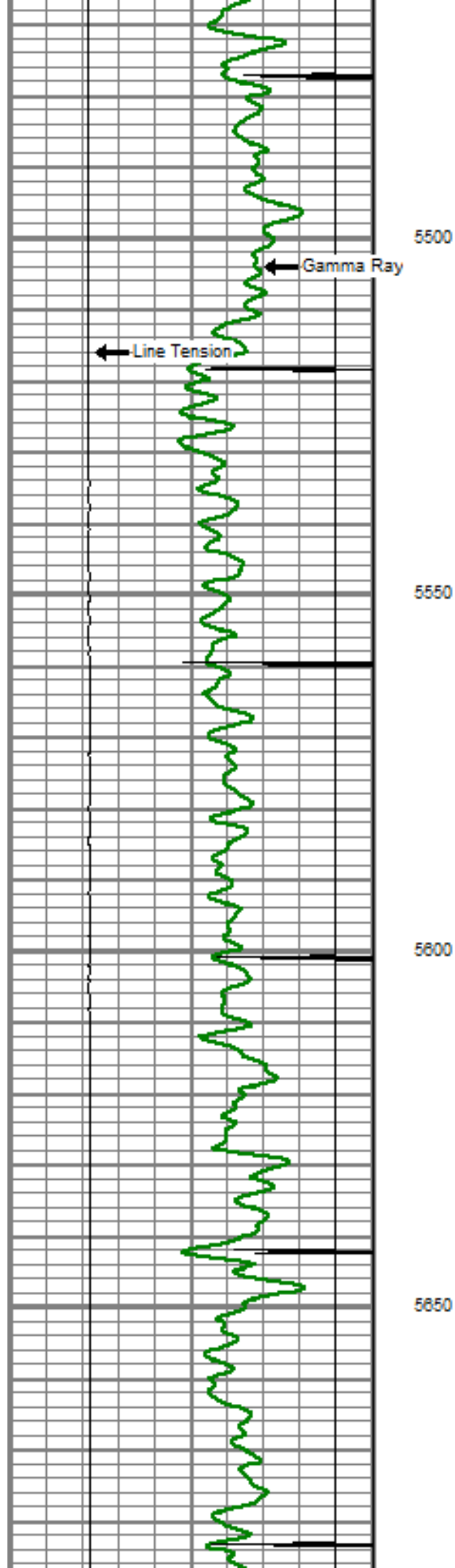



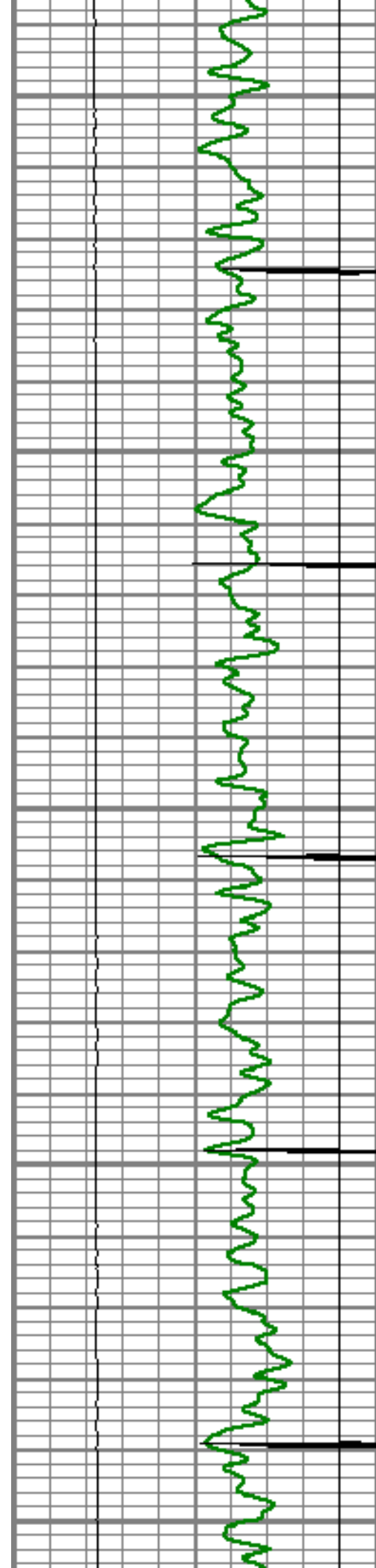

5700

5750

5800

5850

5900

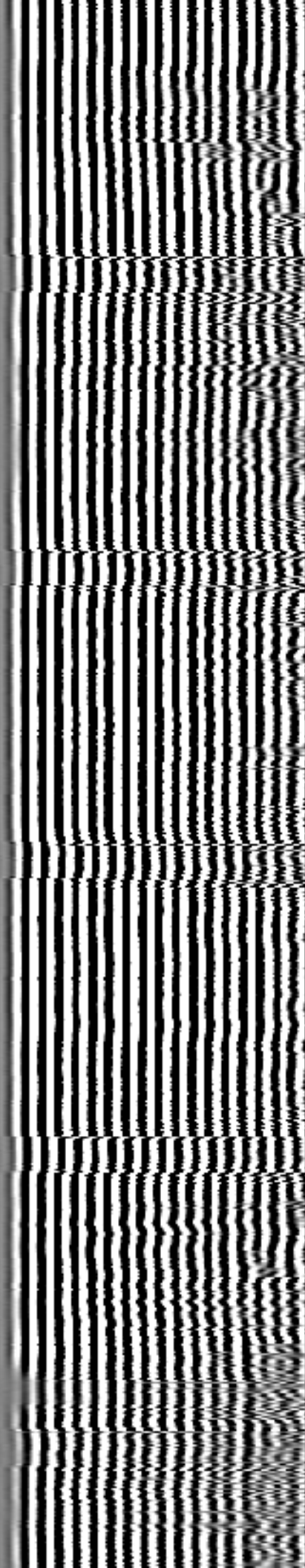
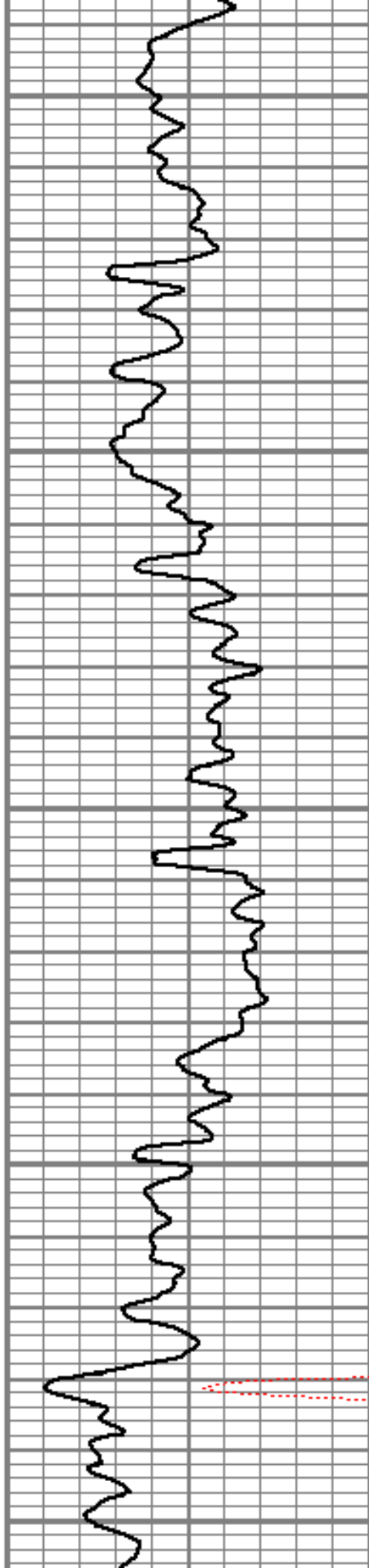

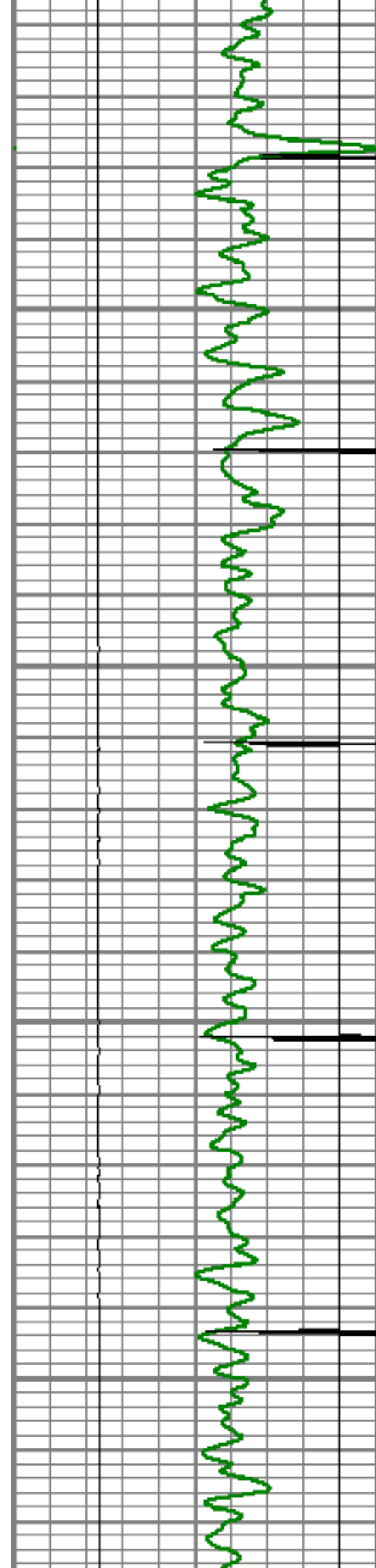

5950

6000

6050

6100

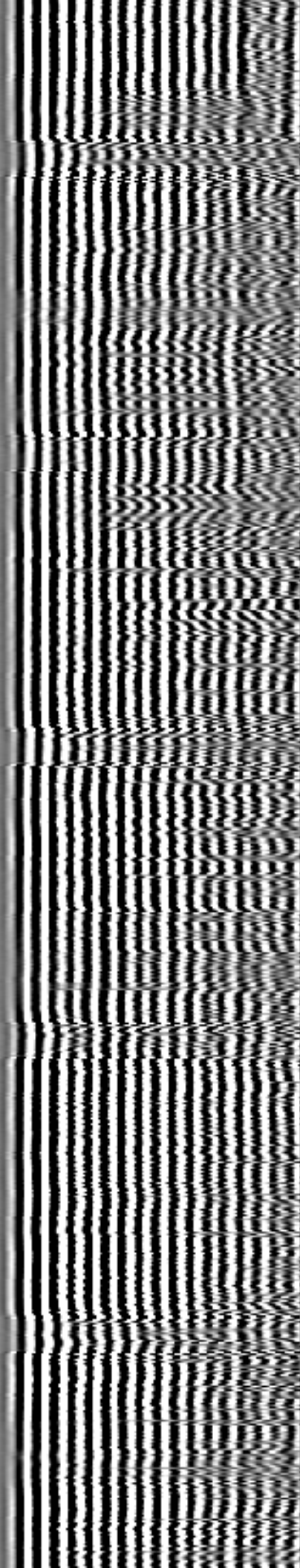
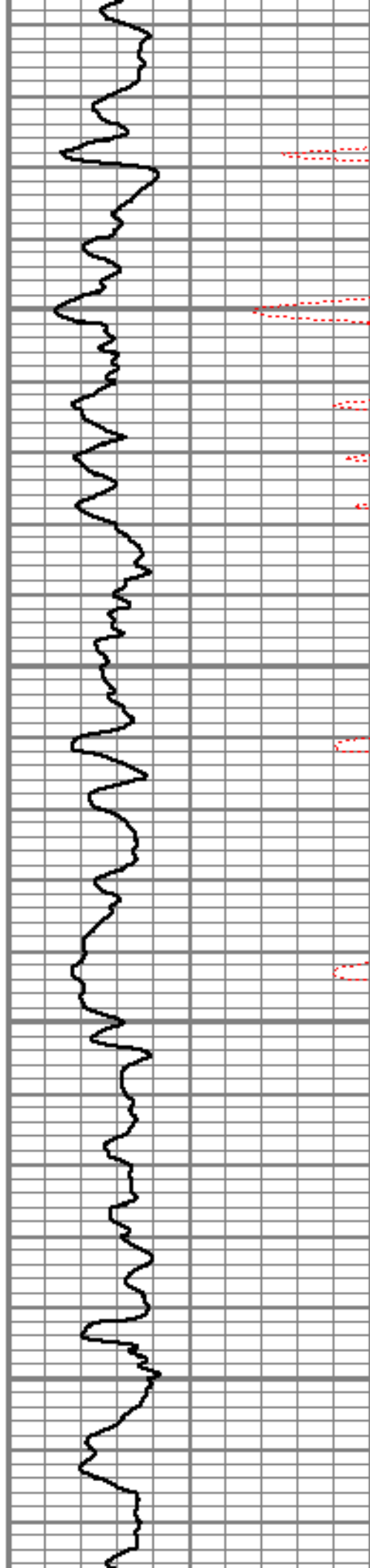

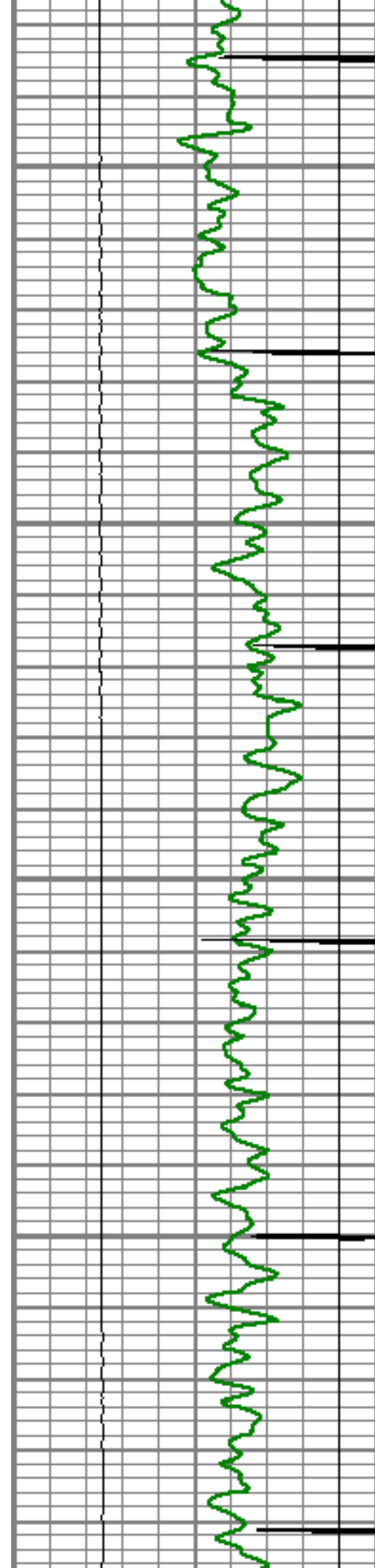

6150

6200

6250

6300

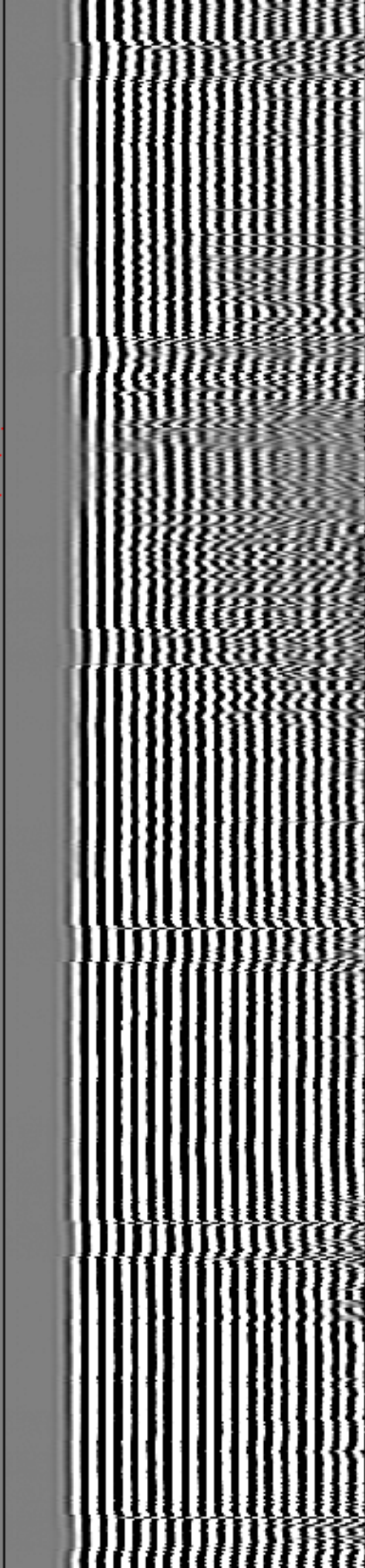
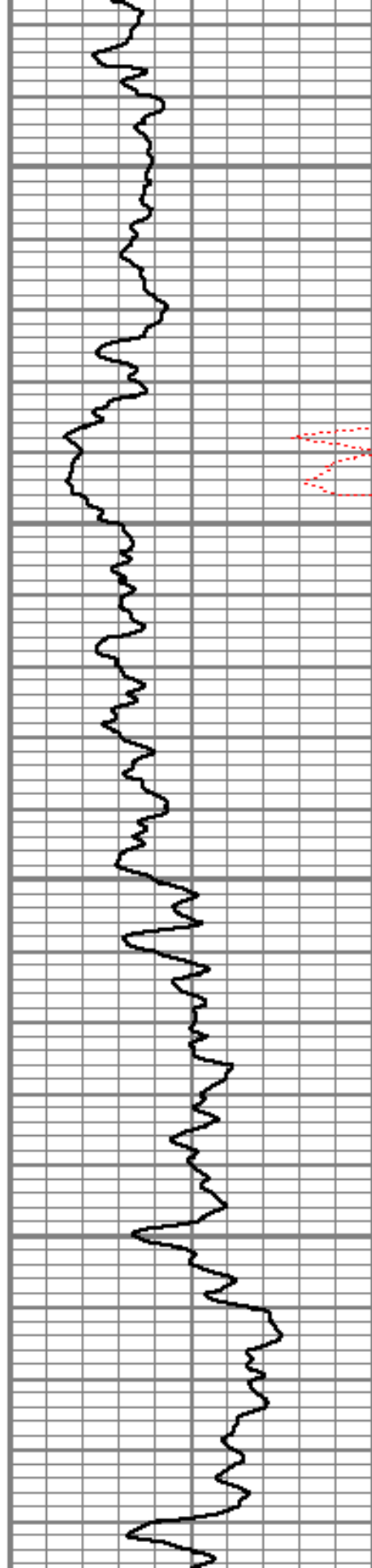



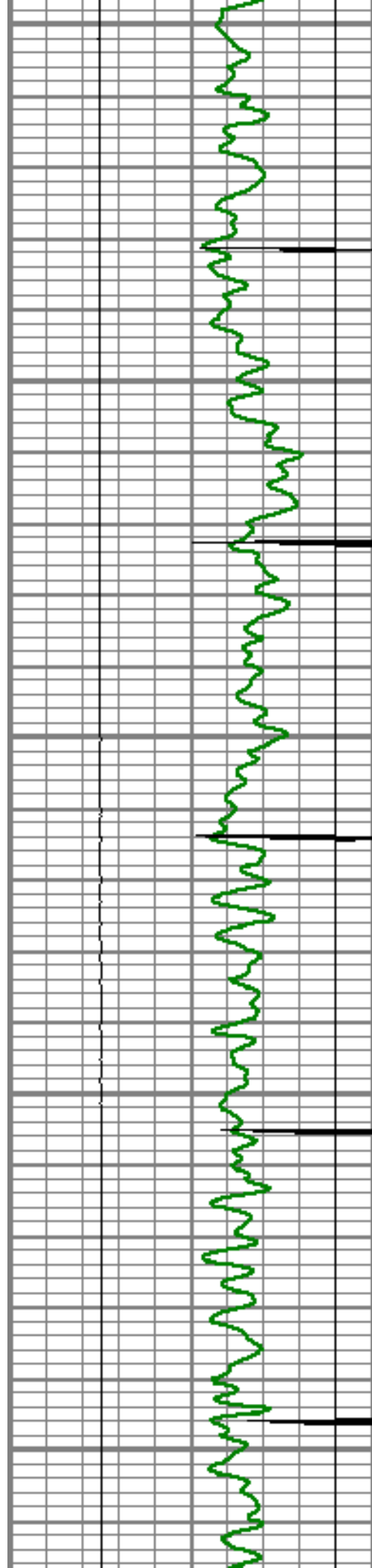

6350

6400

6450

6500

6550

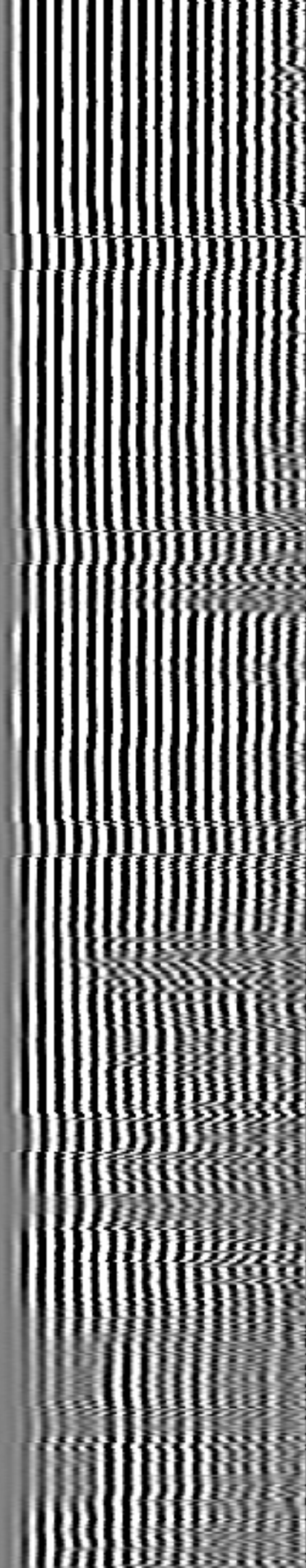
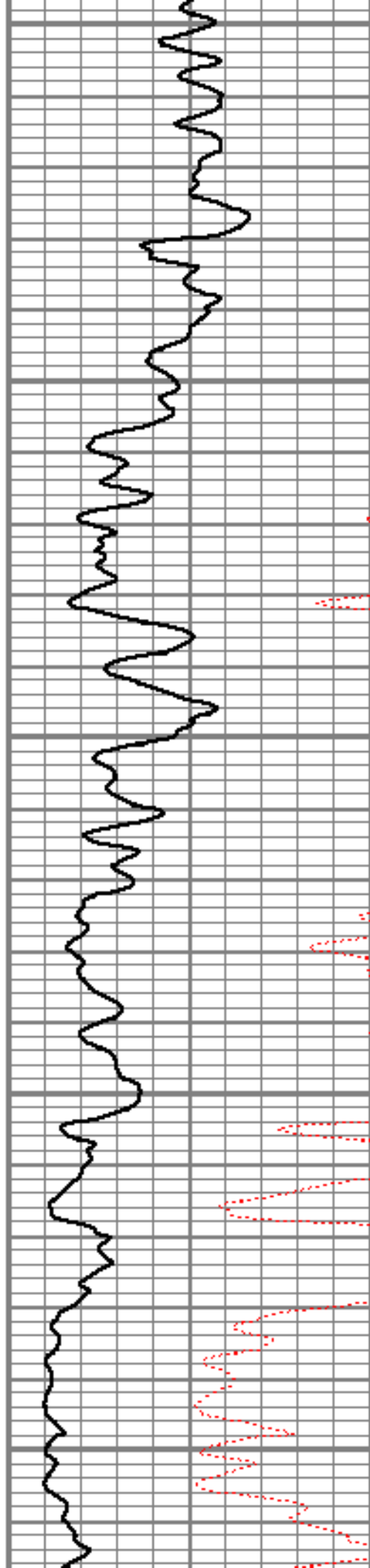

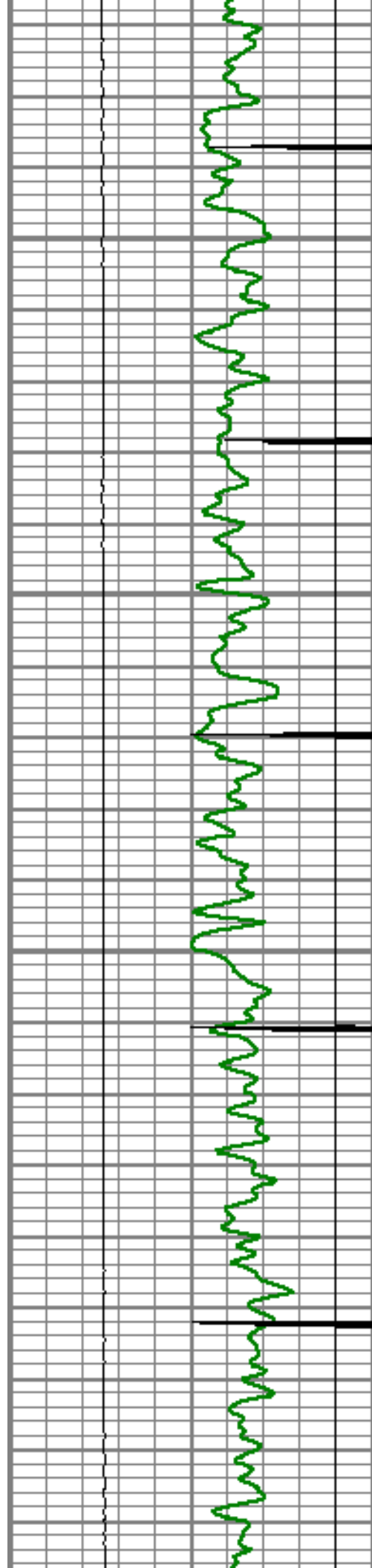

6600

6650

6700

6750

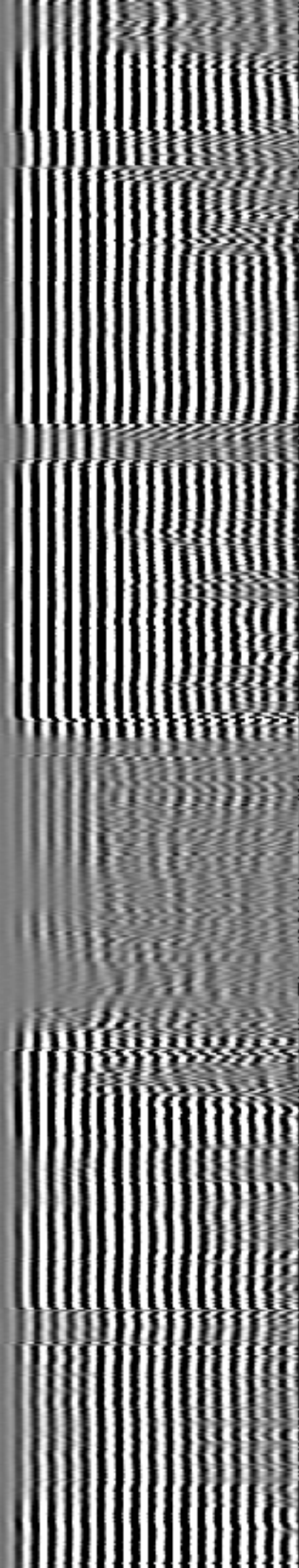
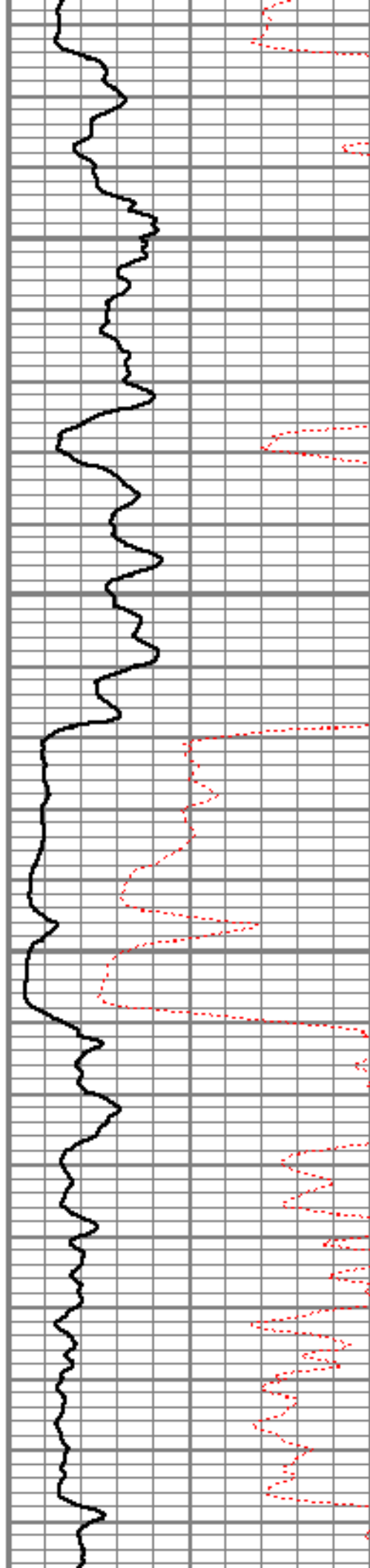

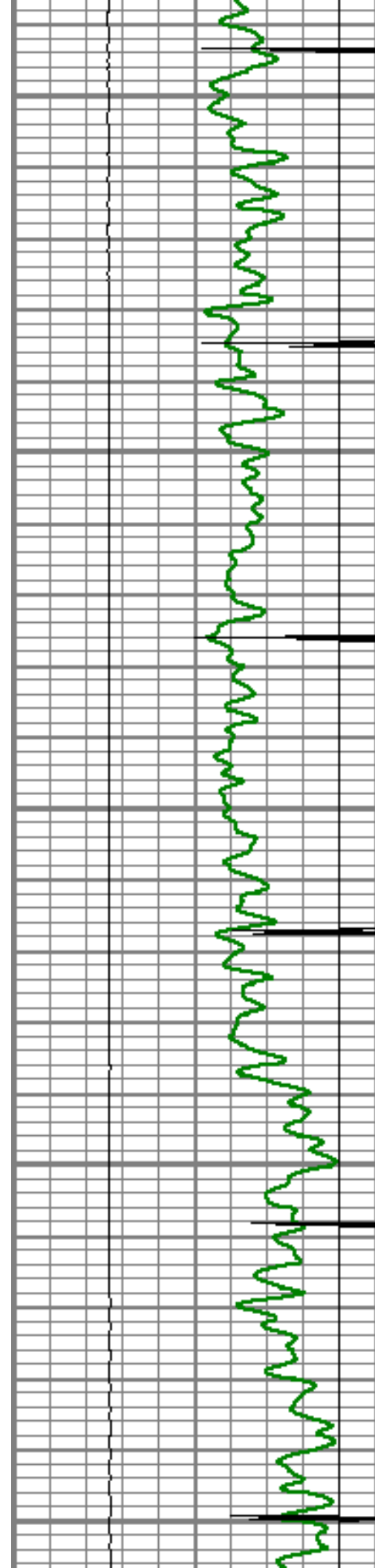

6800

6850

6900

6950

7000

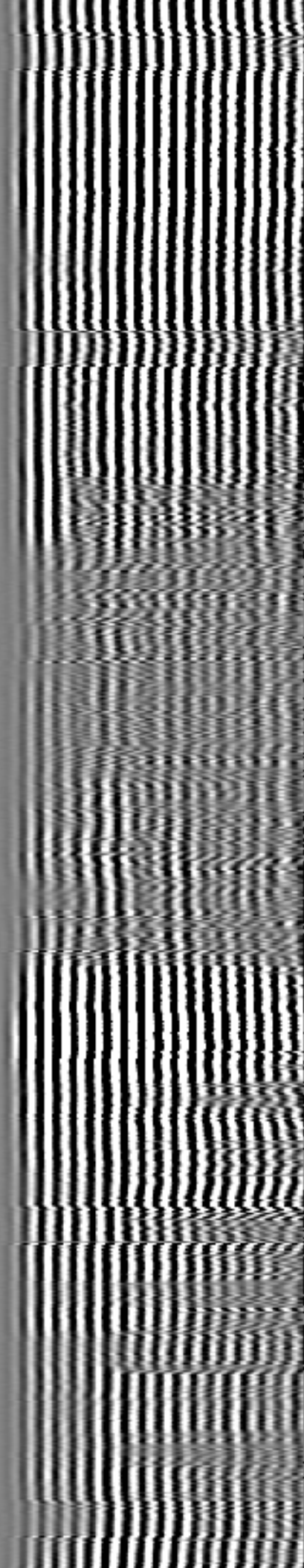
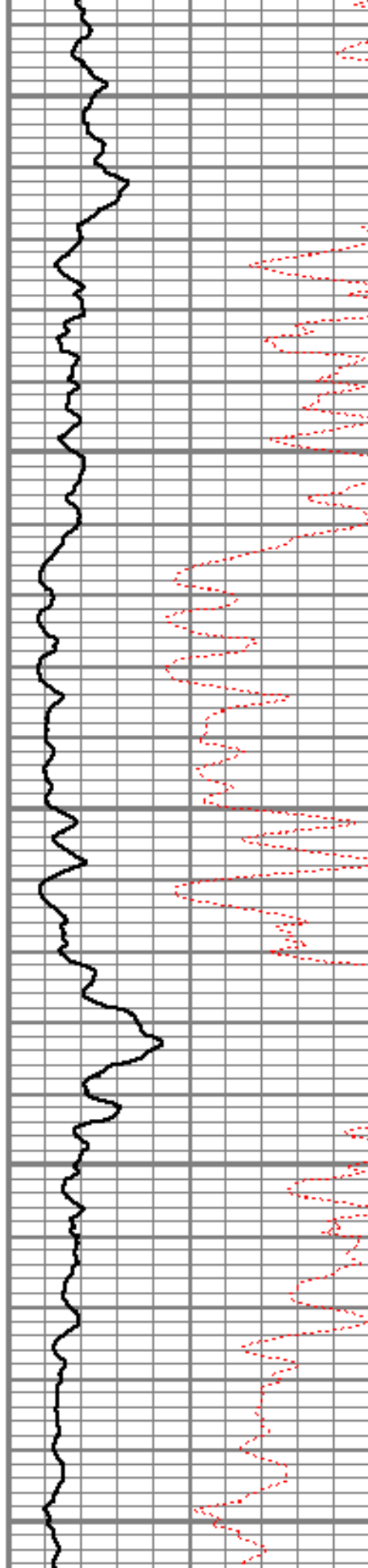



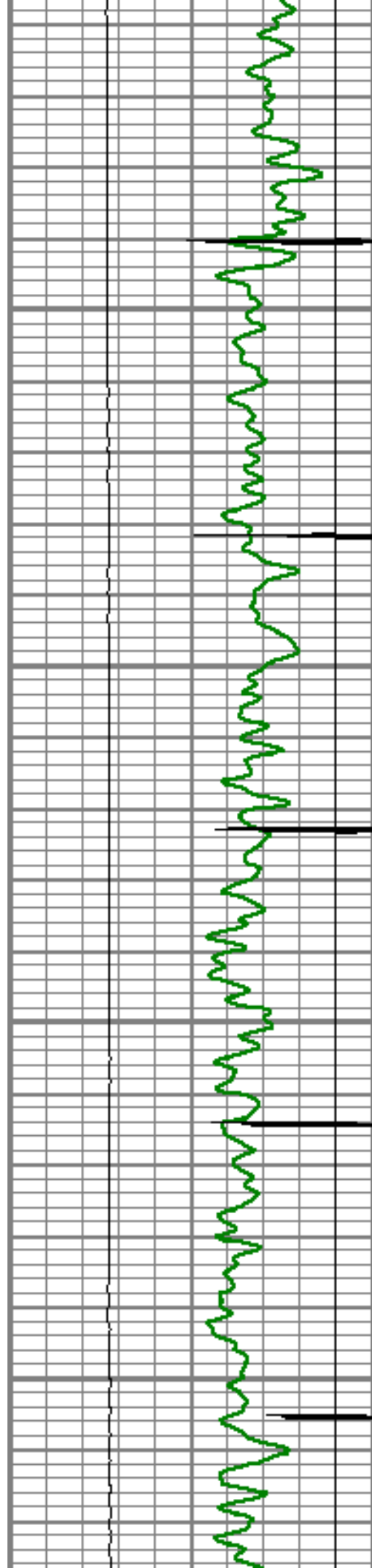

7050

7100

7150

7200

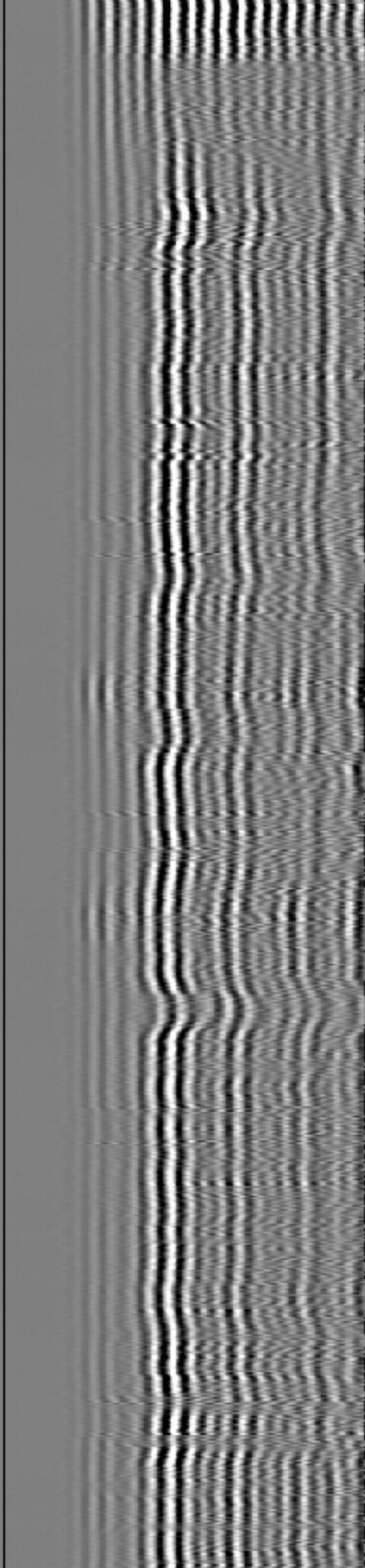
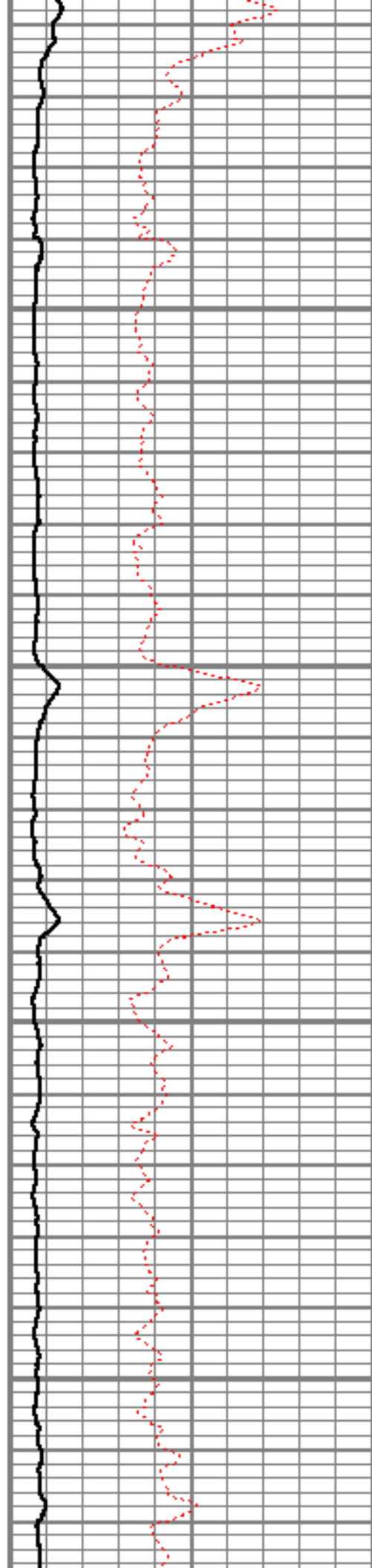

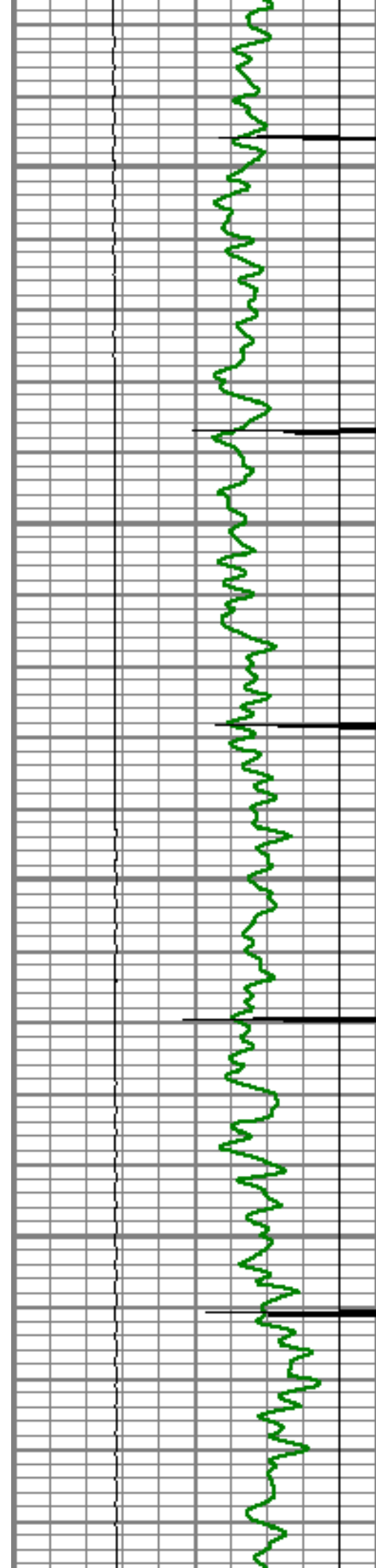

7250

7300

7350

7400

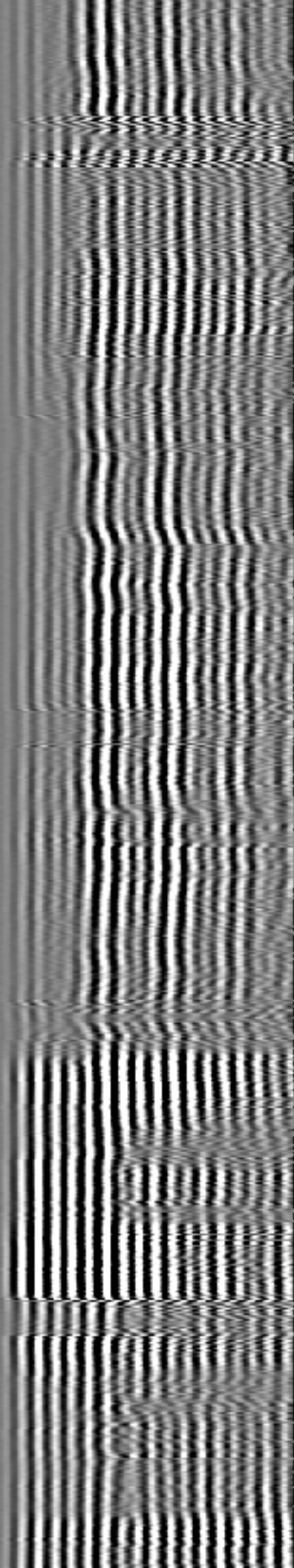
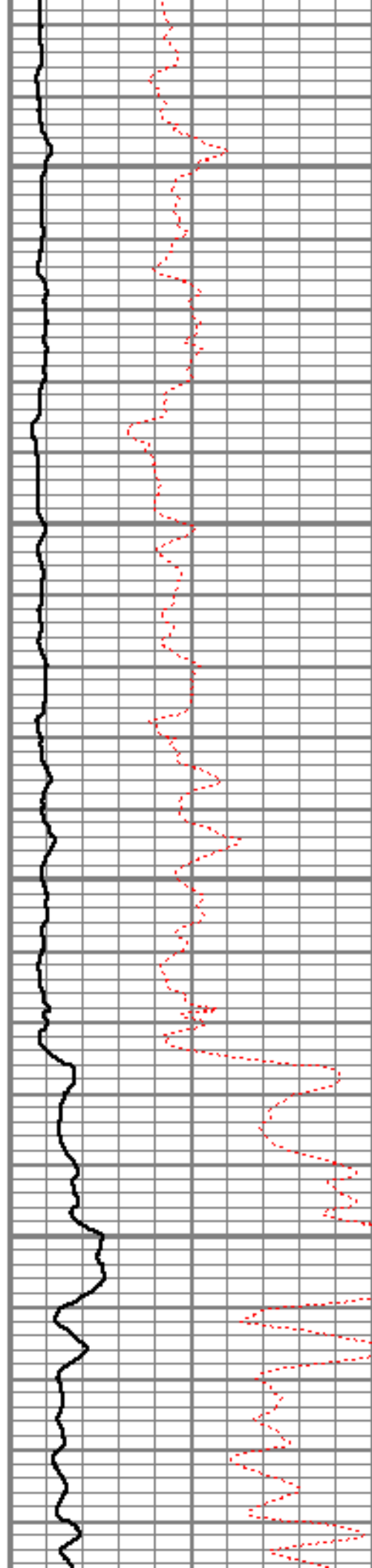

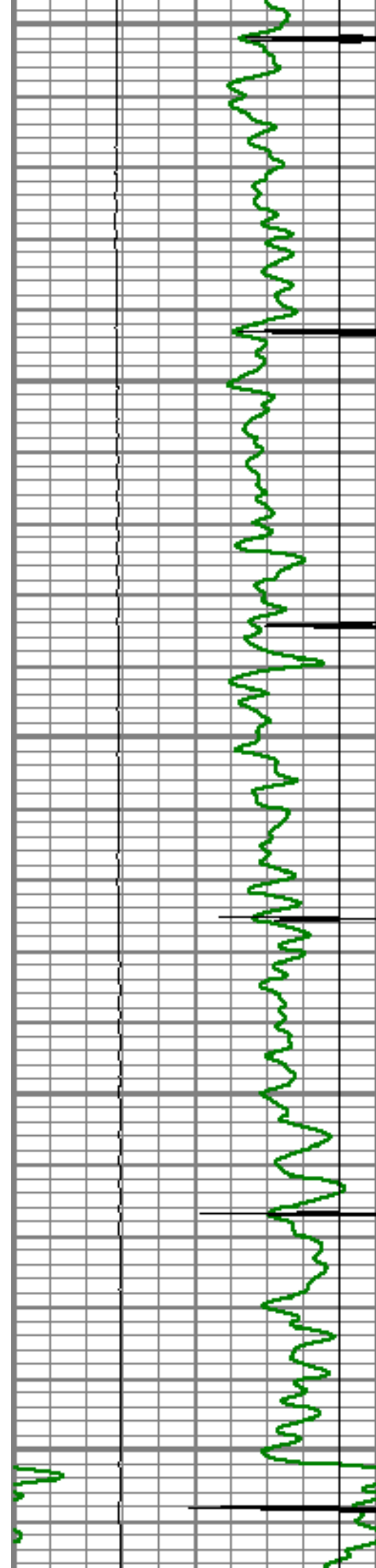

7450

7500

7550

7600

7650

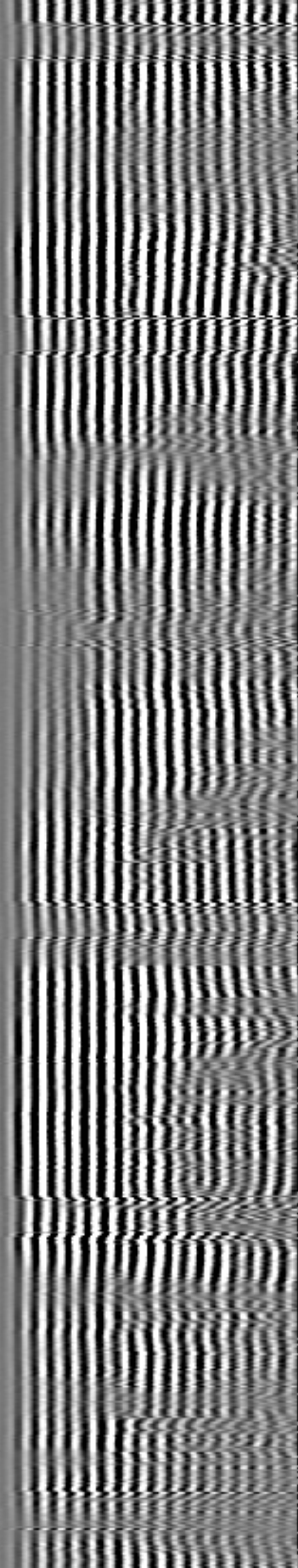
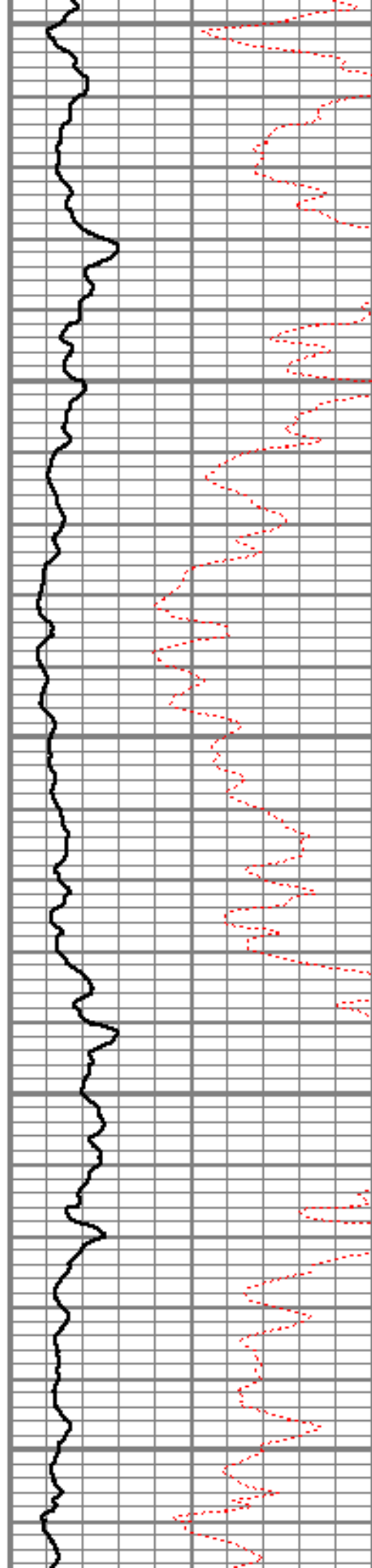



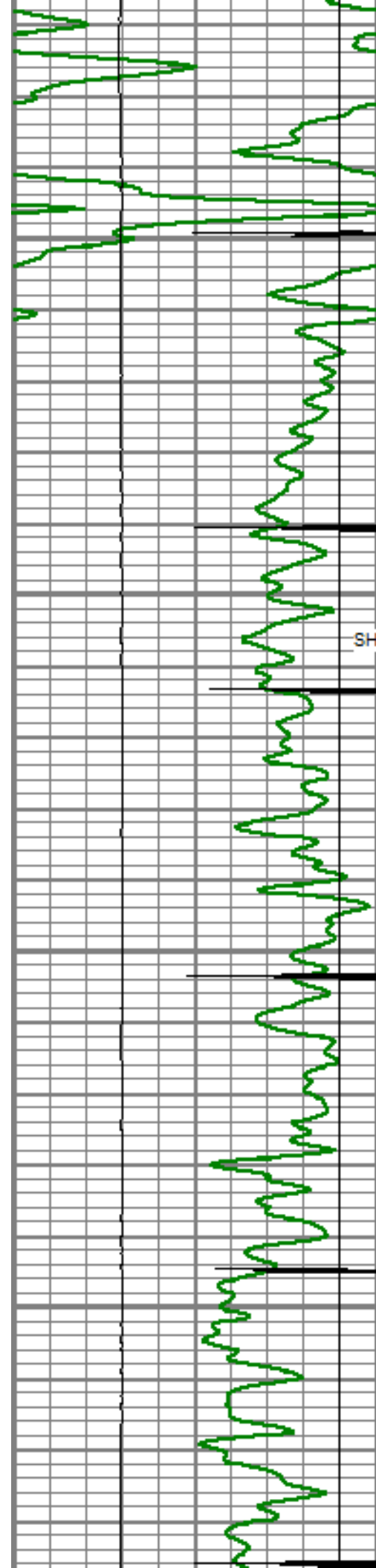

7700

7750

SHORT JOINT

7800

7850

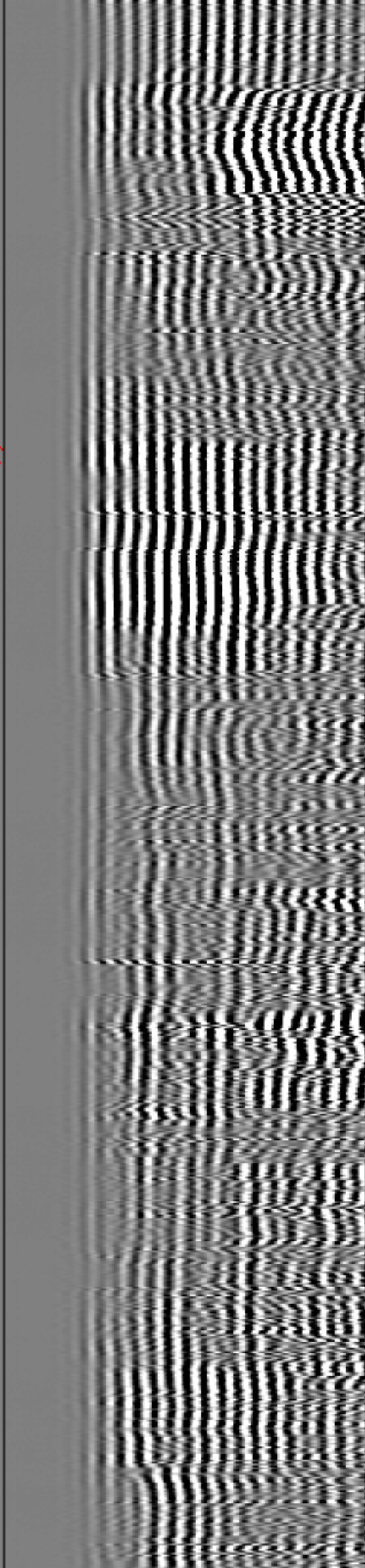
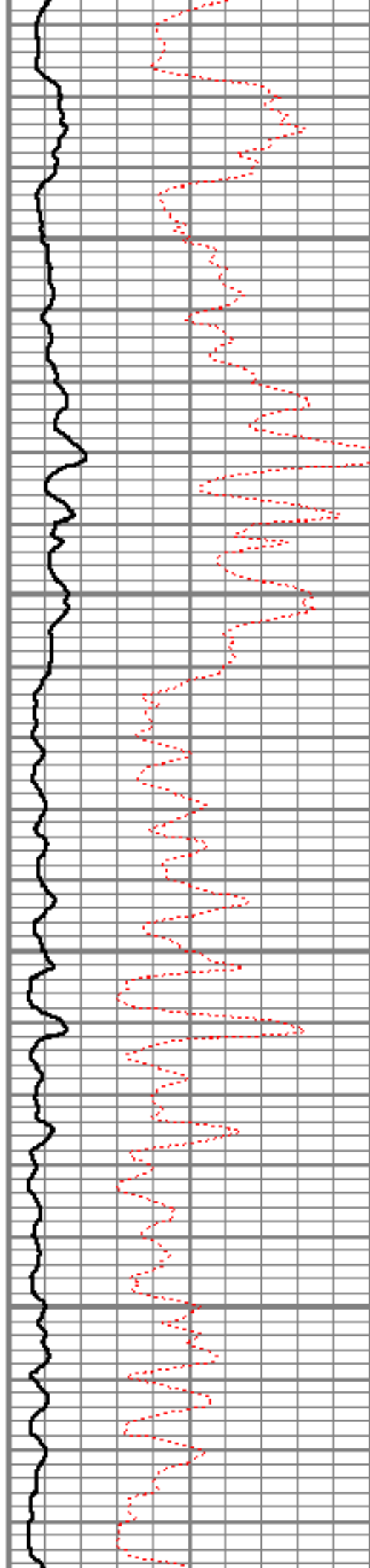

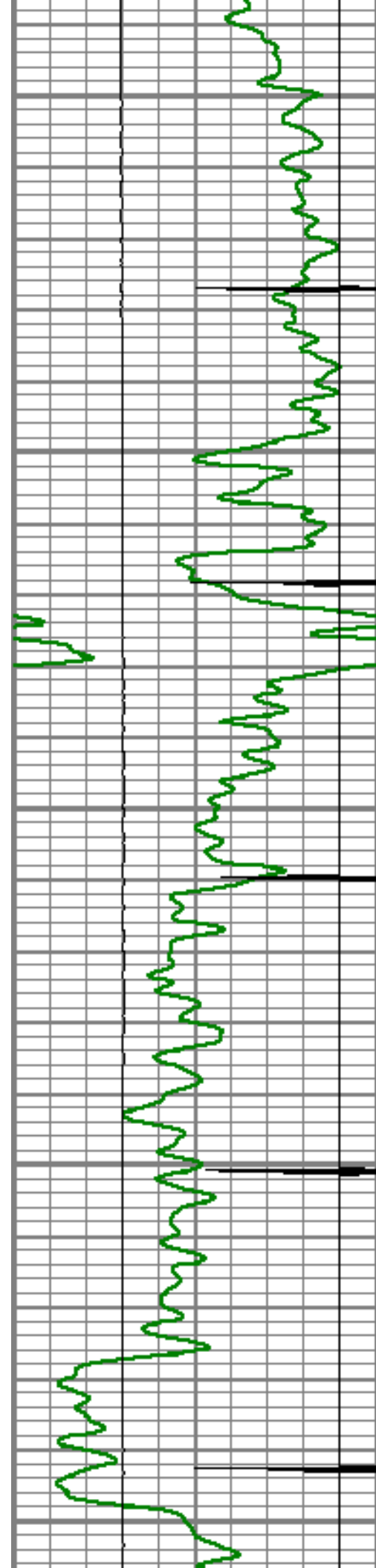

7900

7950

8000

8050

8100

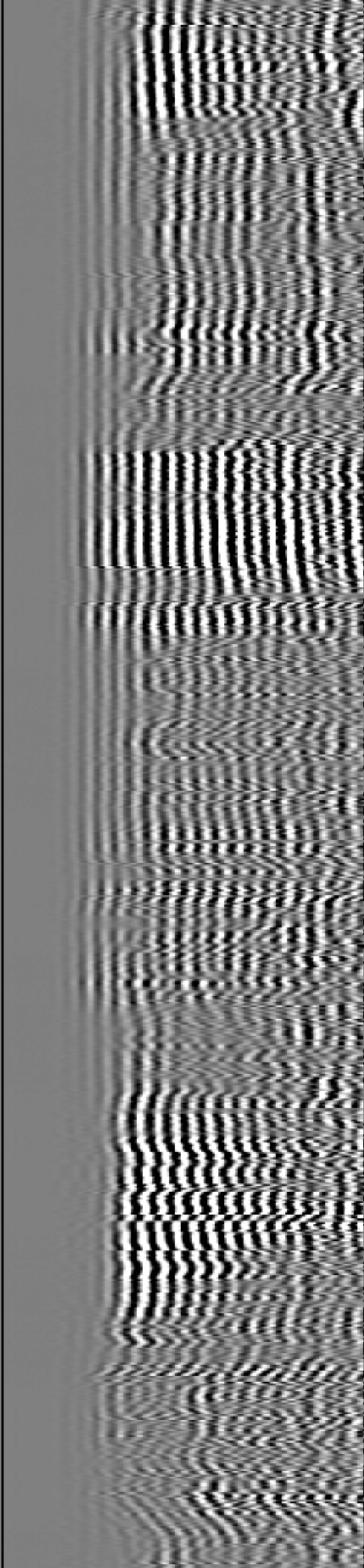
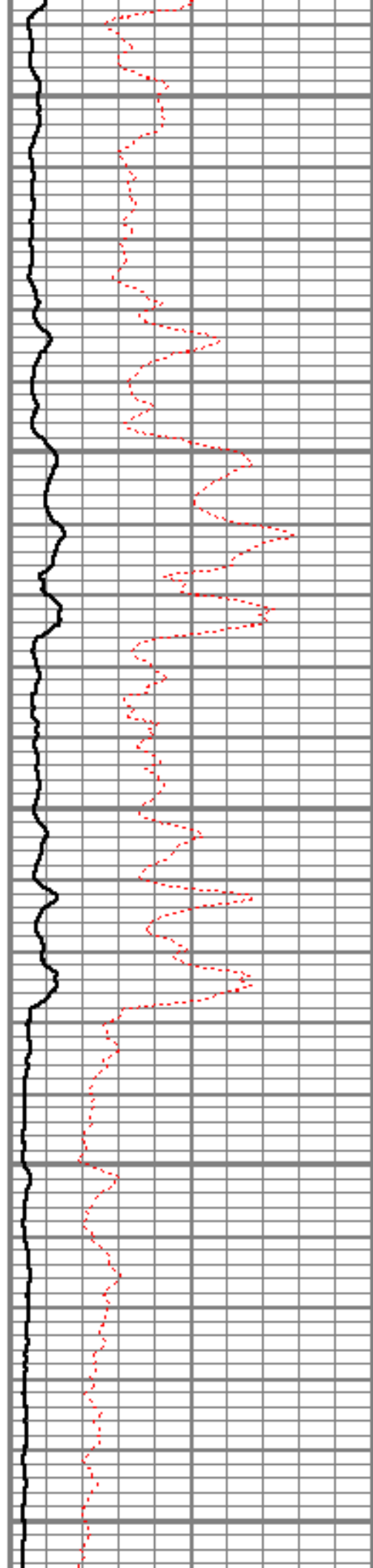

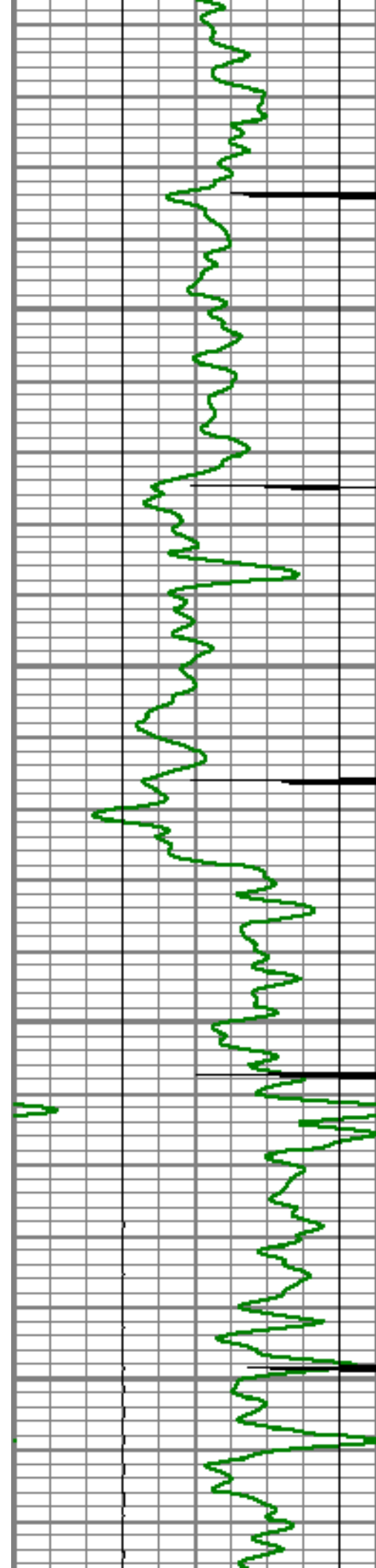

8150

8200

8250

8300

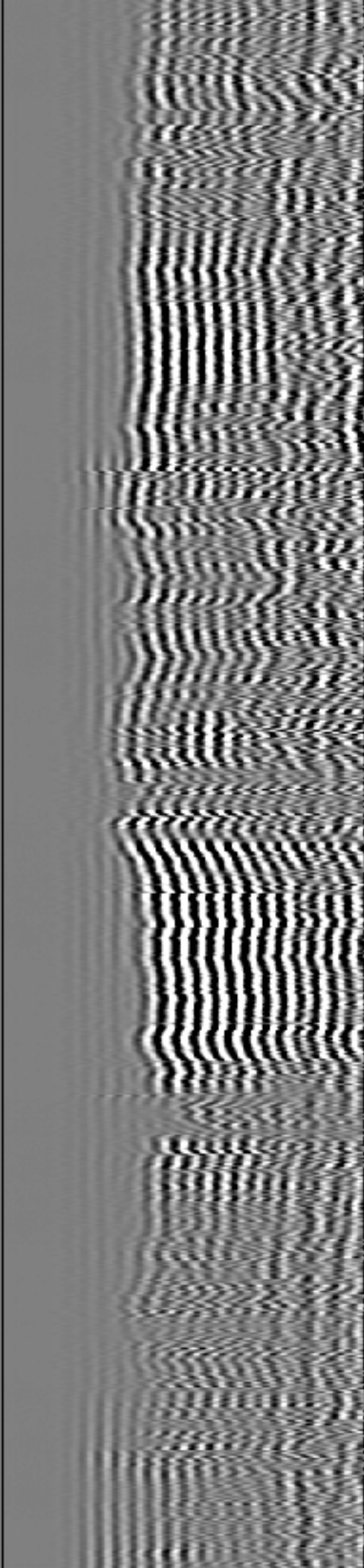
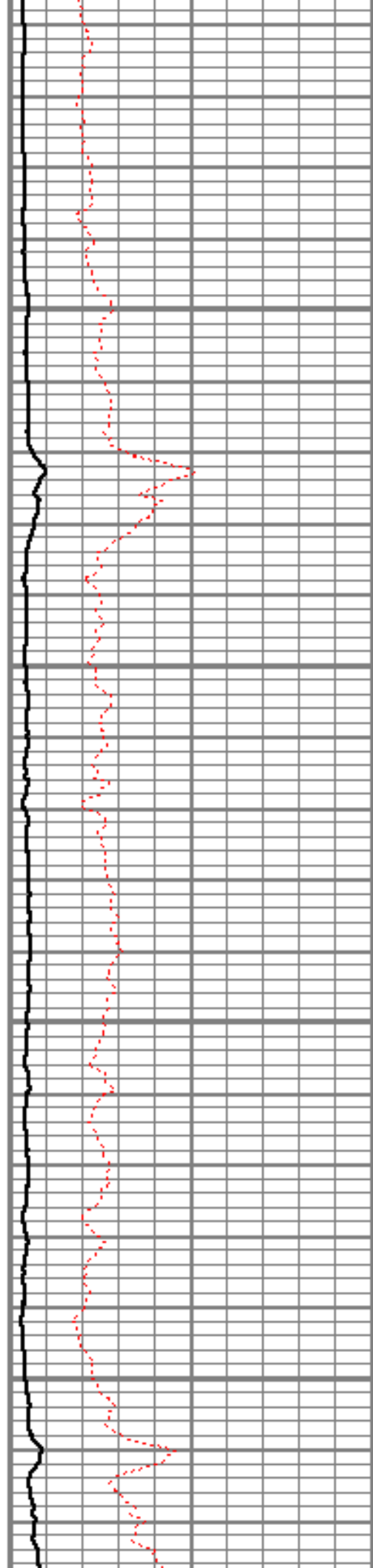



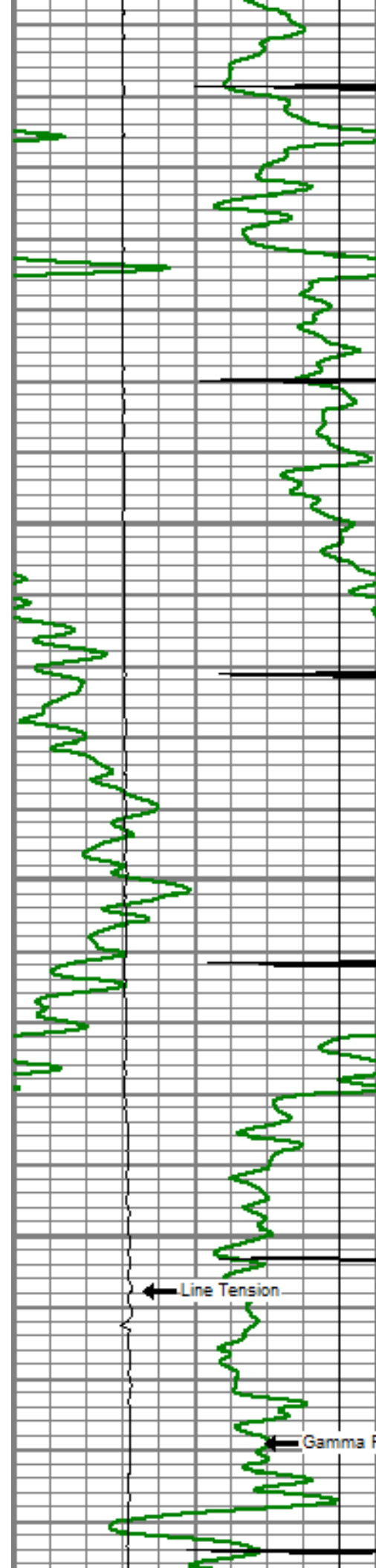

8350

8400

8450

8500  
CCL

Line Tension

Gamma Ray

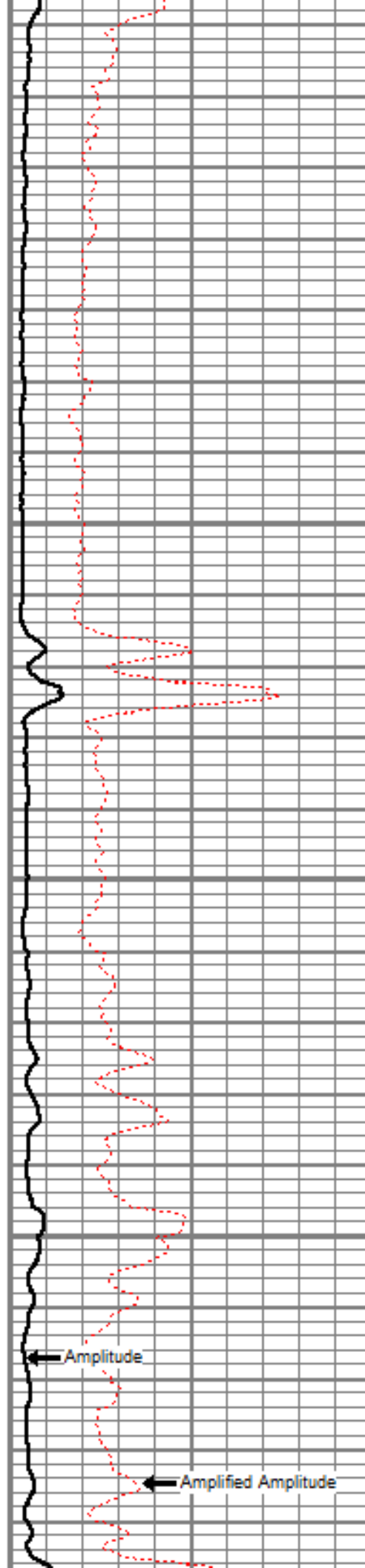

Amplitude

Amplified Amplitude

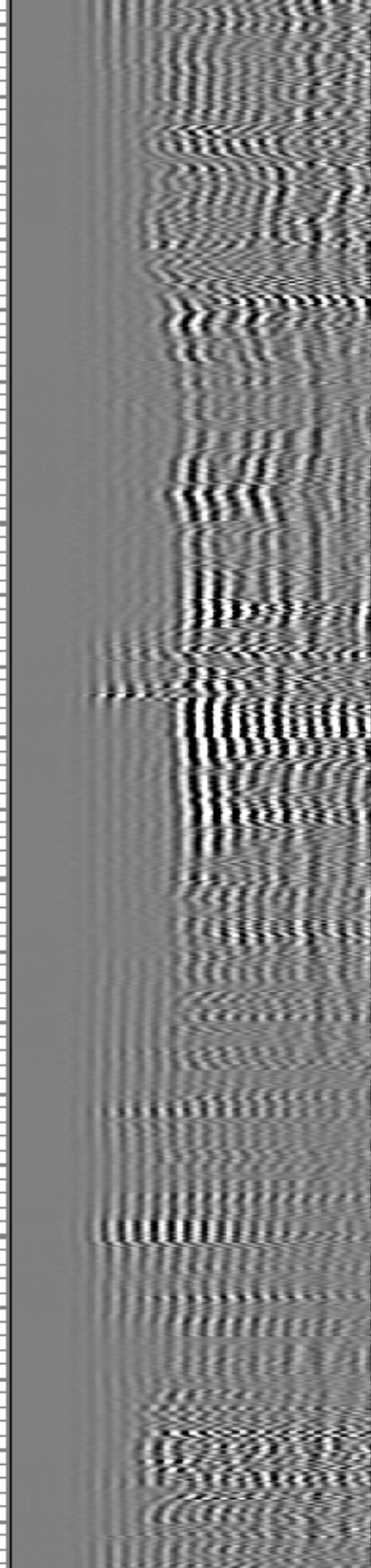

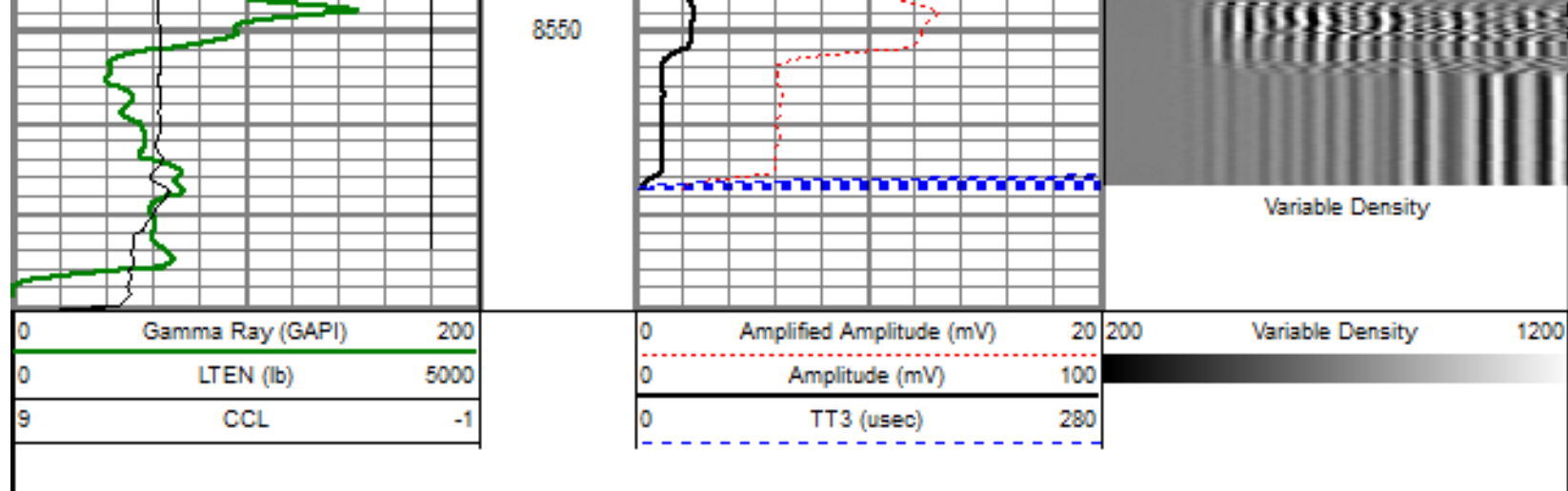

Sensor	Offset (ft)	Schematic	Description	Len (ft)	OD (in)	Wt (lb)
			titan Titan Cable Head Go Pin.	1.02	1.44	1.50
			Centralizer-Probe (CENT-PROBE-1) Probe Bowspring Centralizer	2.88	2.75	10.00
WVF3	14.54		CBL-PRB_CBL_DIGITAL (PRB_CBL_DIG_28.77 1) Probe 2.75" Dual Receiver Bond	28.77	2.75	60.00
WVF5	13.54					
			Centralizer-Probe (CENT-PROBE-2) Probe Bowspring Centralizer	2.88	2.75	10.00
CCL	6.50		GR-PROBE_GRCLL (PRB_GRCLL_275_01 4.54) Probe 2.75" 4-Channel Pulse	4.54	2.75	30.00

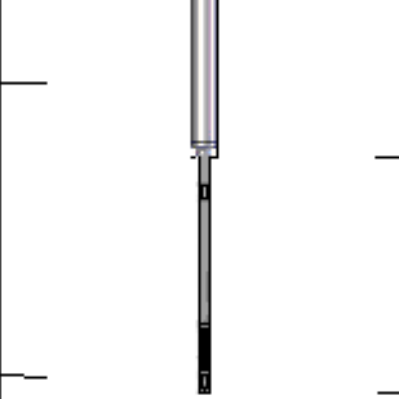
GR	3.77		Probe 2.75 4 Channel Pulse			
TEMP	0.17		TEMP-Comprobe (TEMP_CMPRB_1375_0) Positive pulse Temp tool	2.88	1.38	15.00
Dataset: cosslett 8-2-22.db: field/well/run1/pass4.1 Total Length: 22.96 ft Total Weight: 126.50 lb O.D. 2.75 in						

	Company	ENCANA OIL & GAS (USA) INC.
	Well	COSSLETT 8-2-22
	Field	WATTENBERG
	County	WELD
	State	COLORADO