



CEMENT BOND LOG

Mesa Wireline

Company ENCANA OIL & GAS (USA) INC.
Well COSSLETT 6-4-22
Field WATTENBERG
County WELD
State COLORADO

Company ENCANA OIL & GAS (USA) INC.

Well COSSLETT 6-4-22

Field WATTENBERG

County WELD State COLORADO

Location:

API #: 05123-32736-0000

Other Services

SHL: 1496' FNL & 1243' FEL
BHL: 2500' FNL & 1200' FEL

SEC: 22 TWP: 1N RGE: 68W

Permanent Datum GROUND LEVEL Elevation 5185'

Log Measured From KELLY BUSHING = 13'

Drilling Measured From KELLY BUSHING

Elevation

K.B. 5198'
D.F. 5197'
G.L. 5185'

Date 17 DECEMBER 2011

Run Number ONE

Depth Driller 8887'

Depth Logger 8602'

Bottom Logged Interval 8602'

Top Log Interval 2350'

Open Hole Size 7.875"

Type Fluid WATER

Density / Viscosity ~8.3#

Max. Recorded Temp. 262 DEG F

Estimated Cement Top 3608'

Time Well Ready N/A

Time Logger on Bottom N/A

Equipment Number 10901 PRD01

Location AULT, CO

Recorded By ZEMICK

Witnessed By T.MAJORS

Witnessed By

Witnessed By

Witnessed By

Witnessed By

Witnessed By

Witnessed By

Witnessed By

Size

Weight

From

To

Size

Weight

From

To

Size

Weight

From

To

Size

Weight

From

To

Size

Weight

From

To

Size

Weight

From

To

Size

Weight

From

To

Size

Weight

From

To

Size

Weight

From

To

Size

Weight

From

To

Size

Weight

From

To

Size

Weight

From

To

Size

Weight

From

To

Size

Weight

From

To

Size

Weight

From

To

Size

Weight

From

To

Size

Weight

From

To

Size

Weight

From

To

TOP PASS

WE APPRECIATE YOUR BUSINESS, MESA WIRELINE LLC, GRAND JUNCTION CO. (970) 257-0458



Database File: cosslett 6-4-22.db
Dataset Pathname: pass5.1
Presentation Format: dobl_prb
Dataset Creation: Sat Dec 17 13:57:55 2011 by Calc SCH 110722
Charted by: Depth in Feet scaled 1:240

0	Gamma Ray (GAPI)	200
0	LTEN (lb)	5000
9	CCL	-1

0	Amplified Amplitude (mV)	20
0	Amplitude (mV)	100
0	TT3 (usec)	280

200 Variable Density 1200

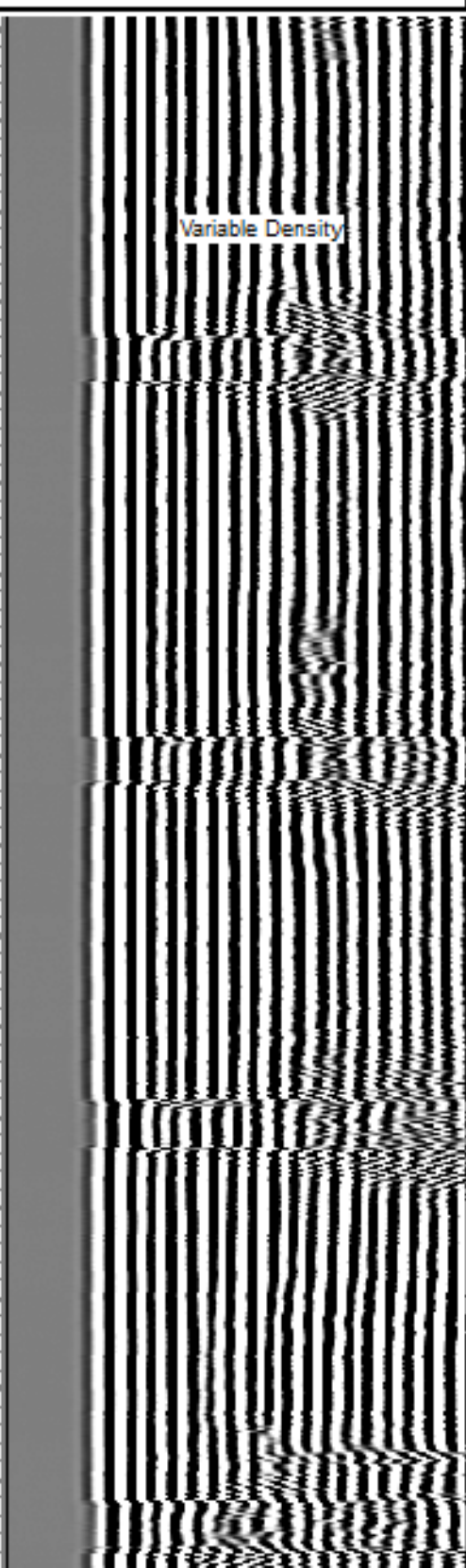
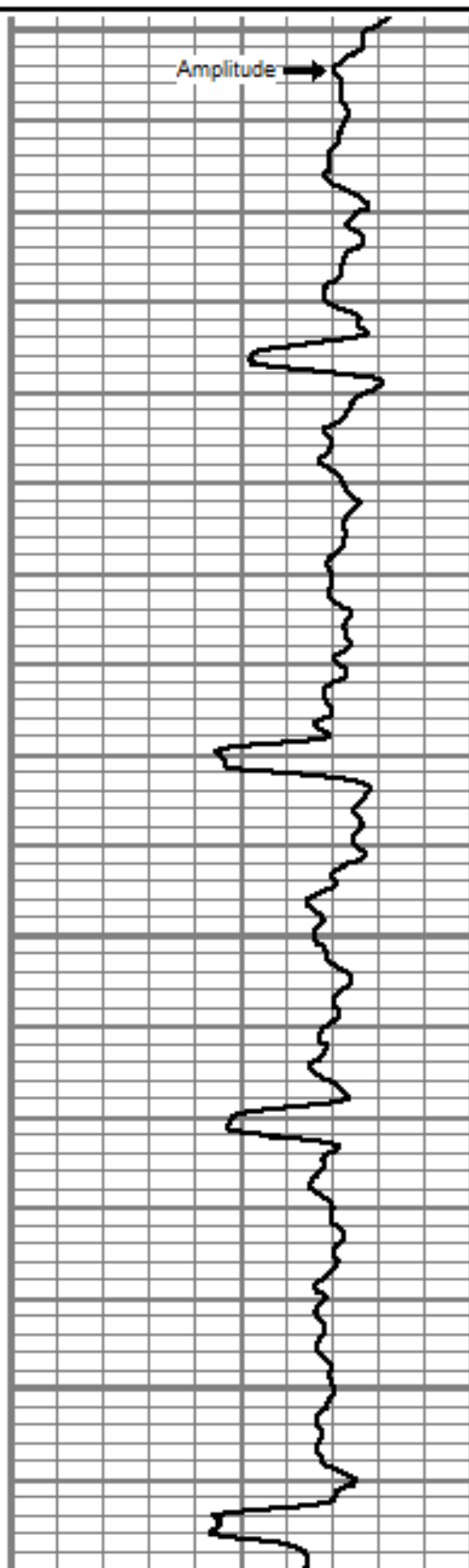
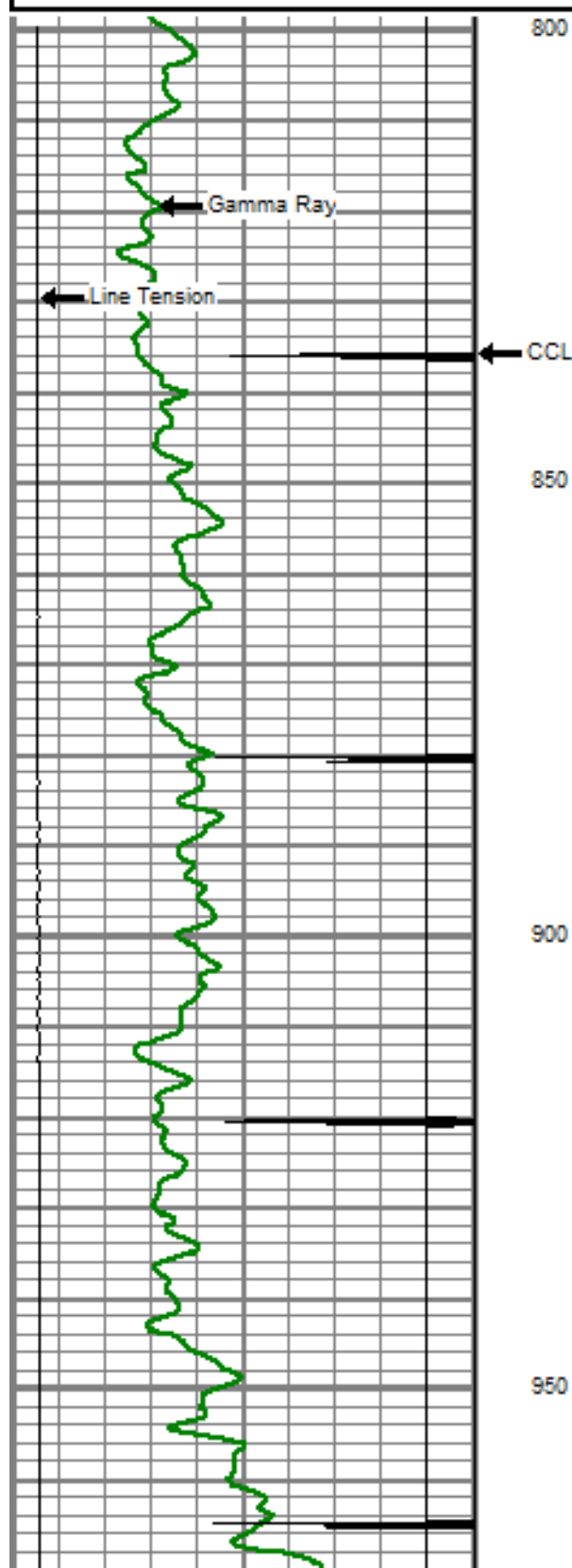

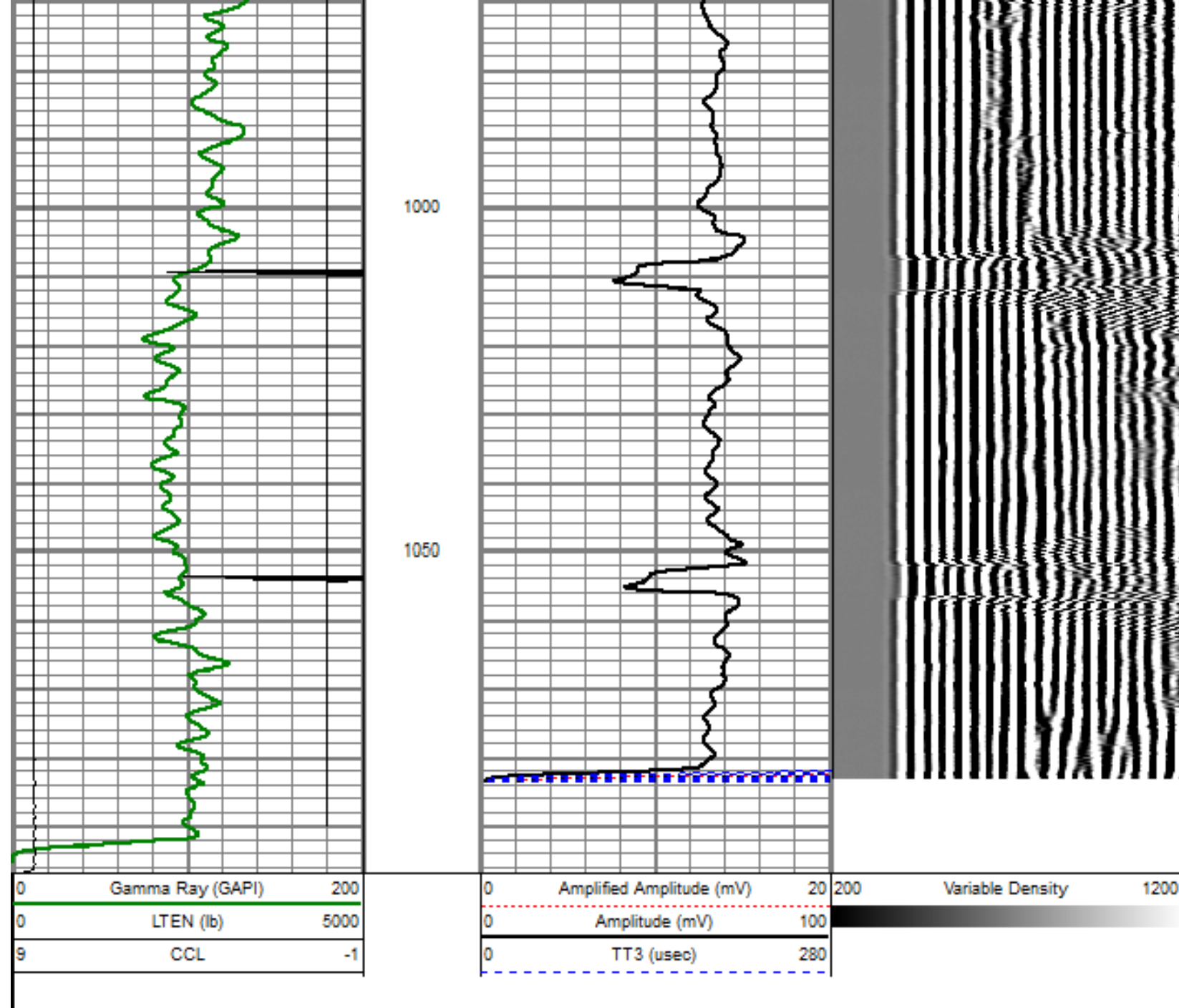

REPEAT PASS

5' = 100'

Database File: cosslett 6-4-22.db
 Dataset Pathname: pass3
 Presentation Format: dobl_prb
 Dataset Creation: Sat Dec 17 12:13:29 2011 by Log SCH 110722
 Charted by: Depth in Feet scaled 1:240

0	Gamma Ray (GAPI)	200	0	Amplified Amplitude (mV)	20	200	Variable Density	1200
0	LTEN (lb)	5000	0	Amplitude (mV)	100			
9	CCL	-1	0	TT3 (usec)	280			

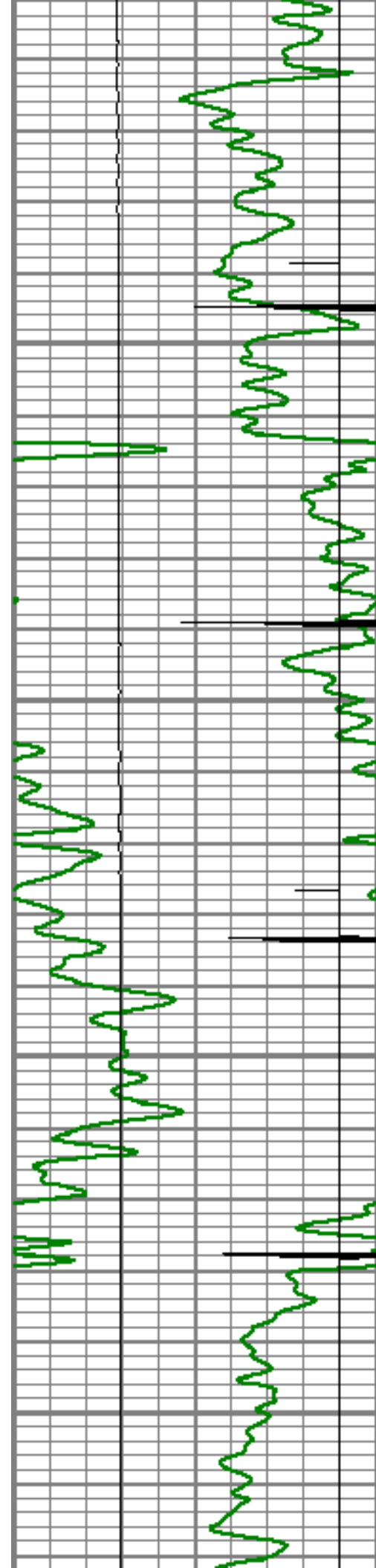

8350

8400

8450

8500

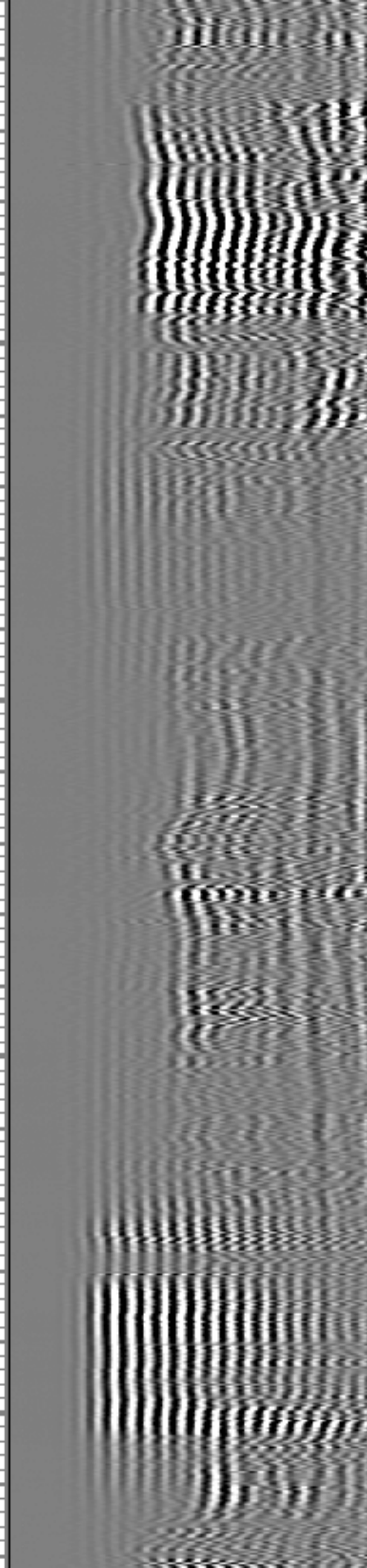
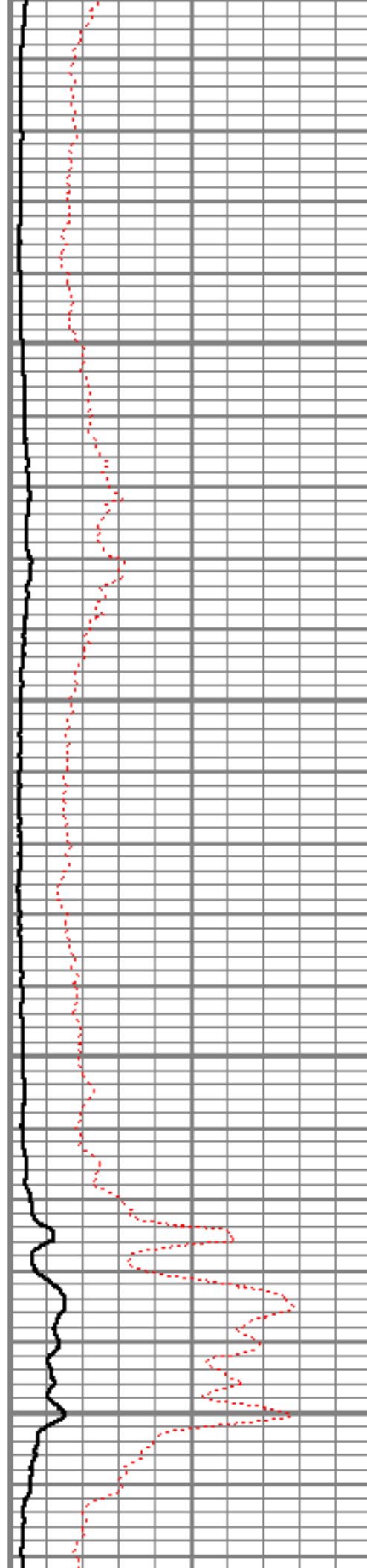

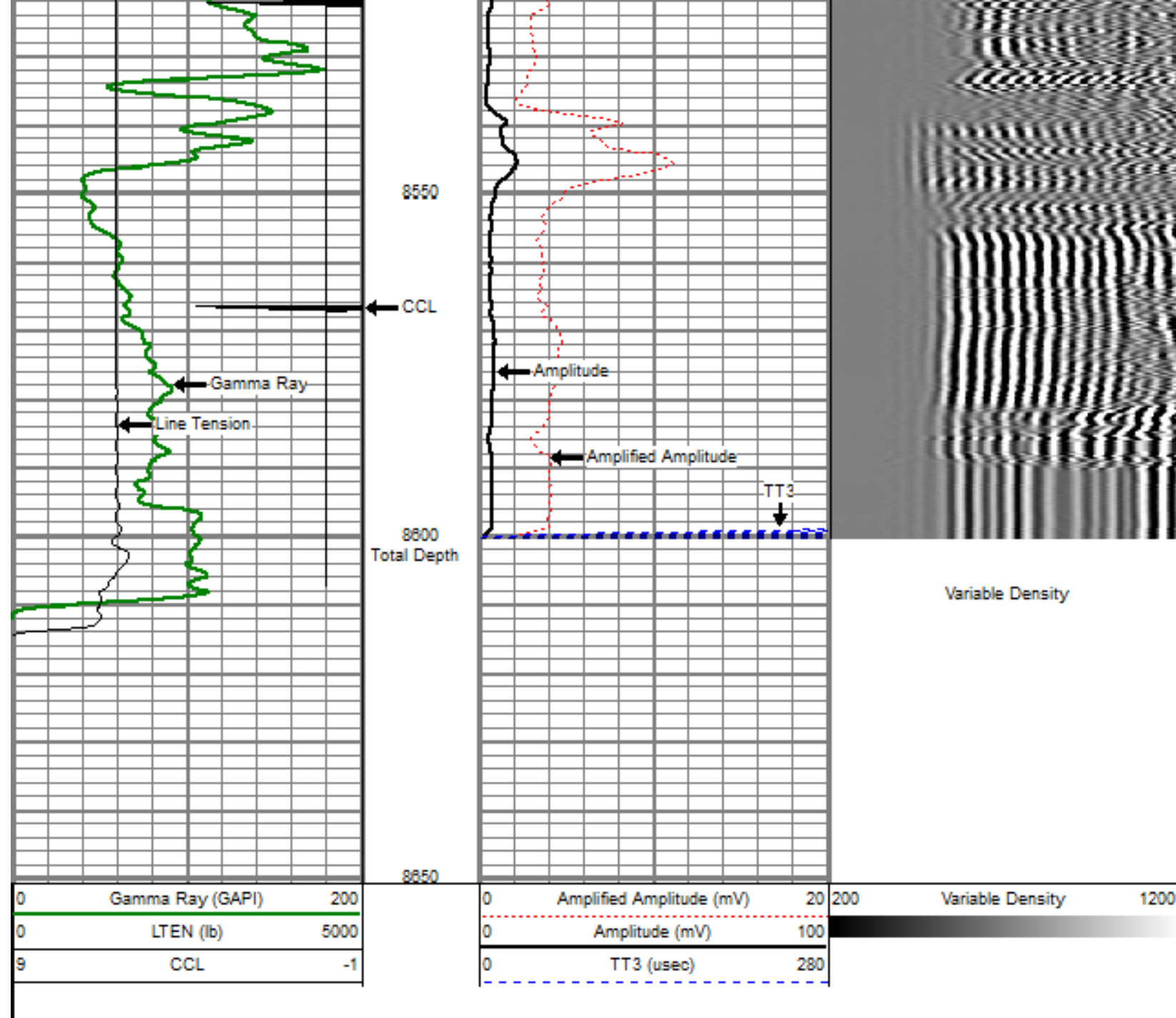

MAIN PASS

5' = 100'

Database File: cosslett 6-4-22.db
 Dataset Pathname: pass4OH
 Presentation Format: dcbl_prb
 Dataset Creation: Sat Dec 17 14:01:39 2011
 Charted by: Depth in Feet scaled 1:240

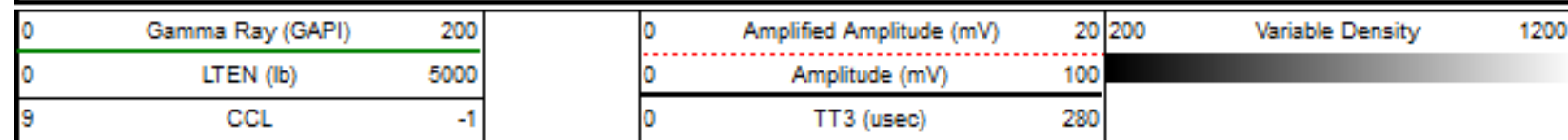

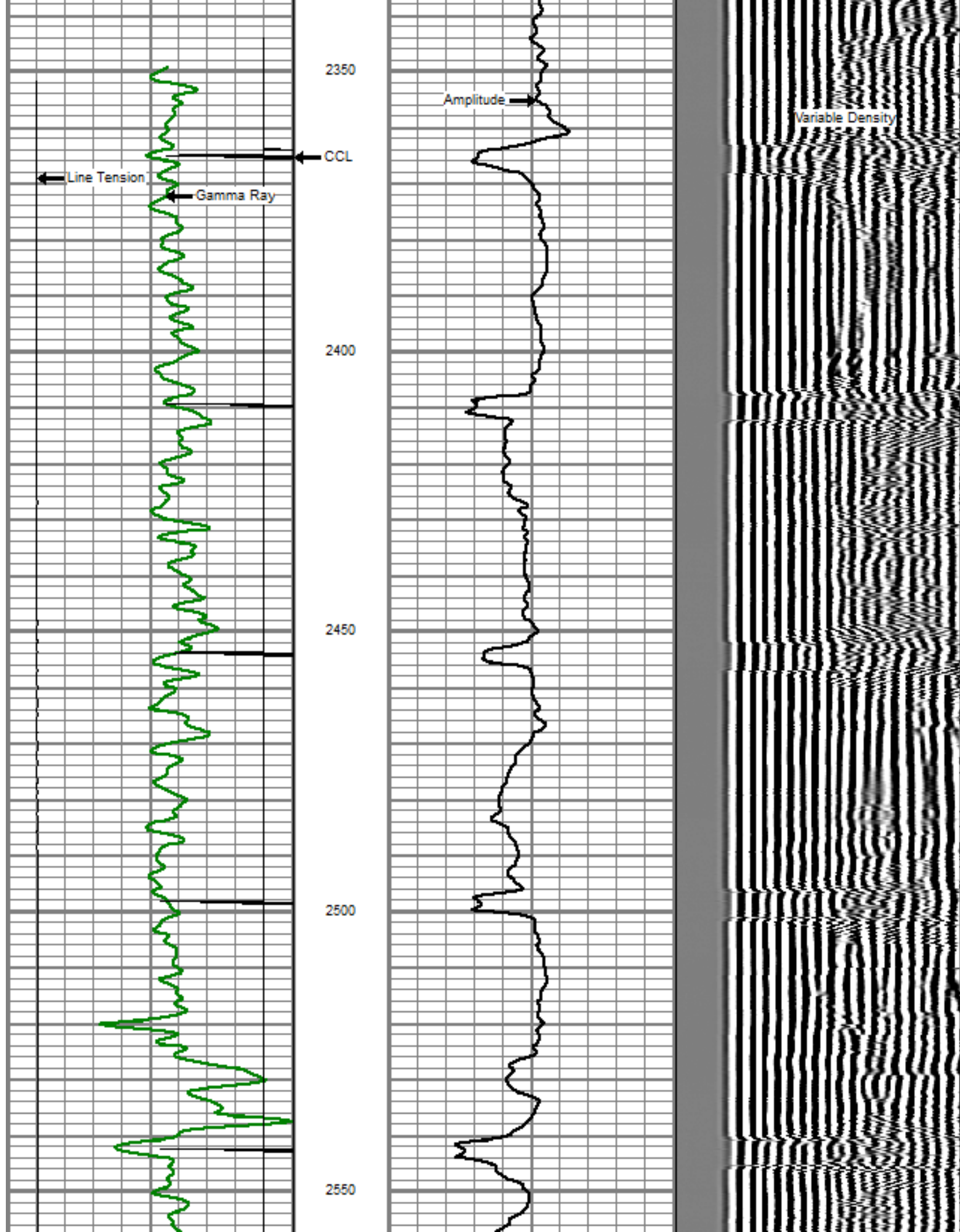

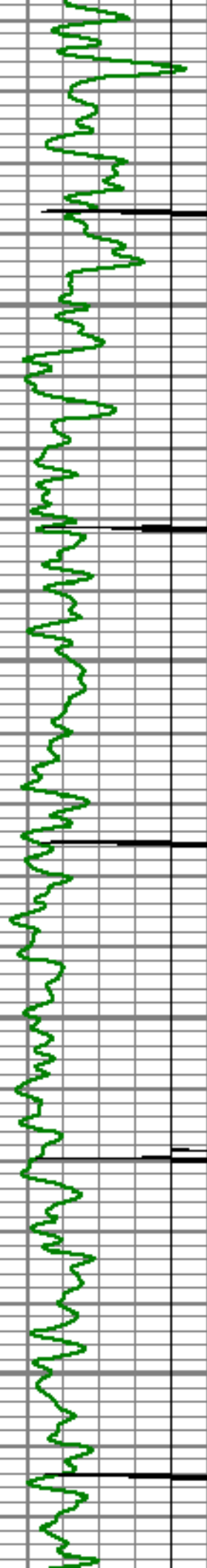

2600

2650

2700

2750

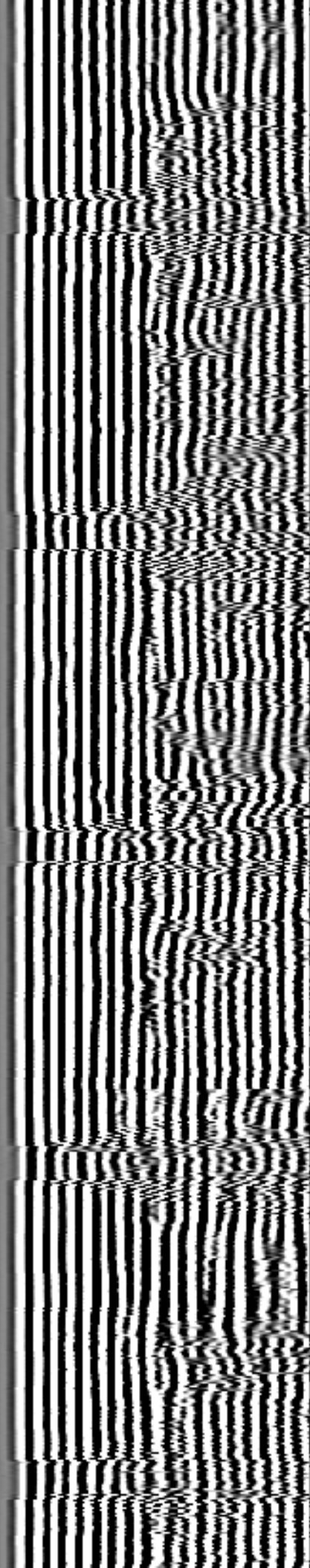
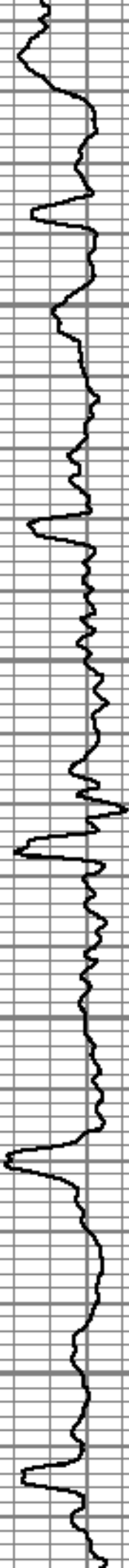

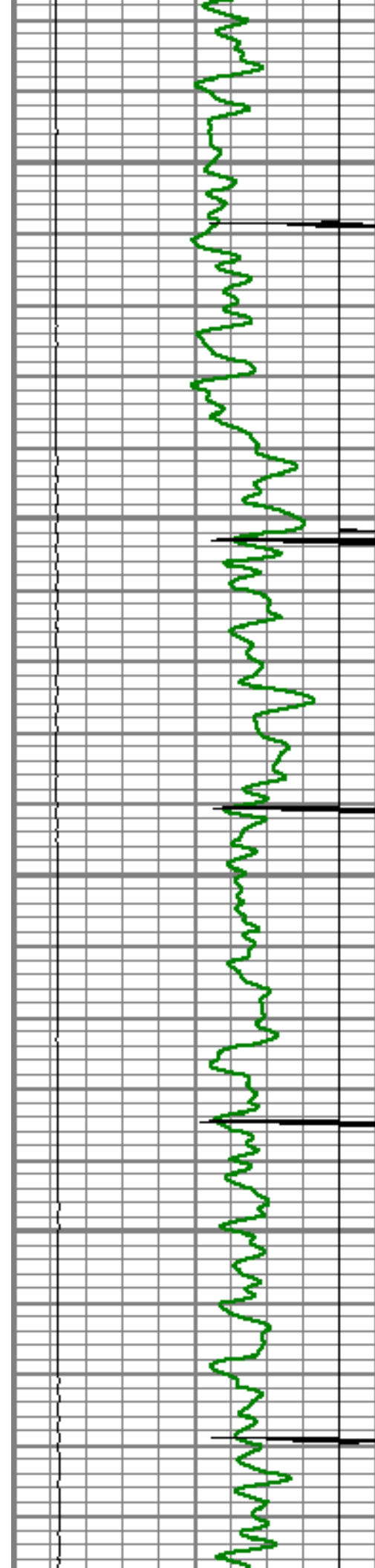

2800

2850

2900

2950

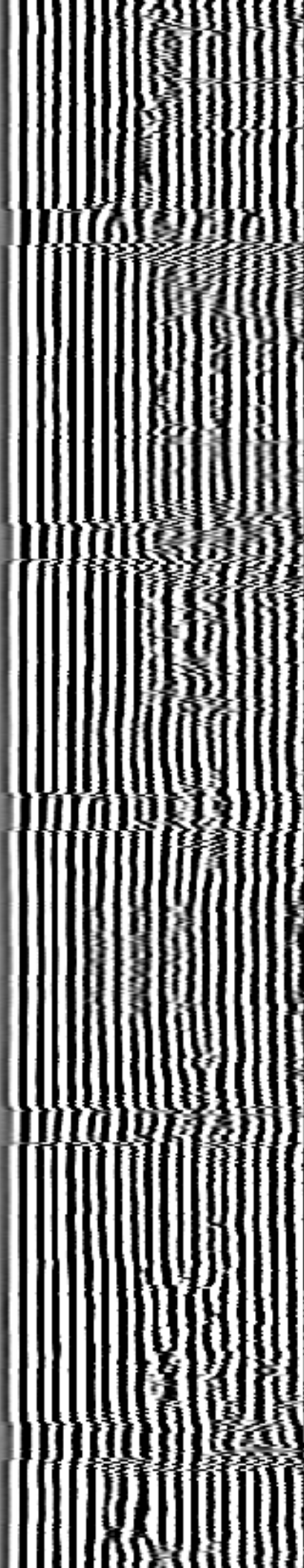
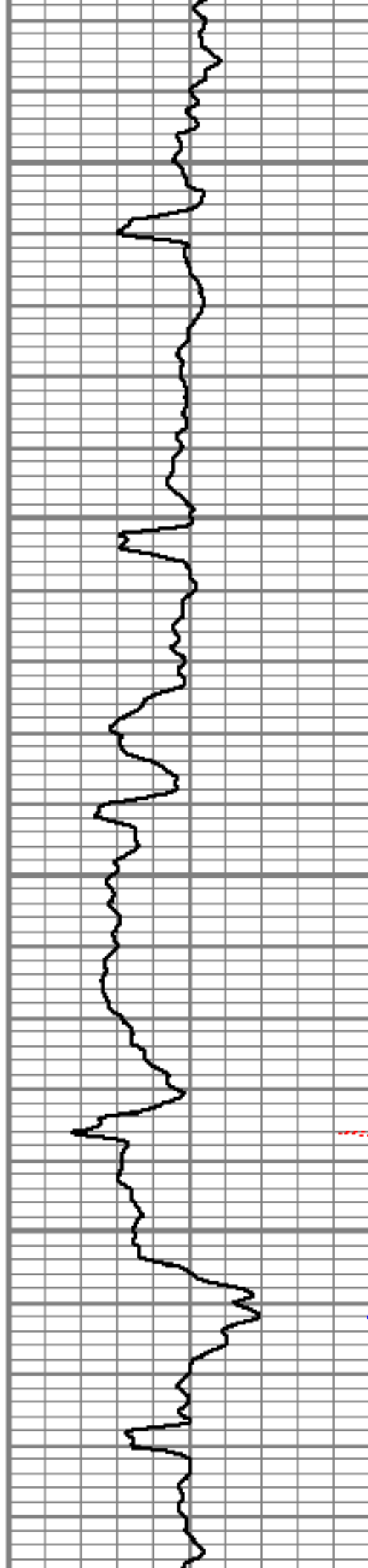

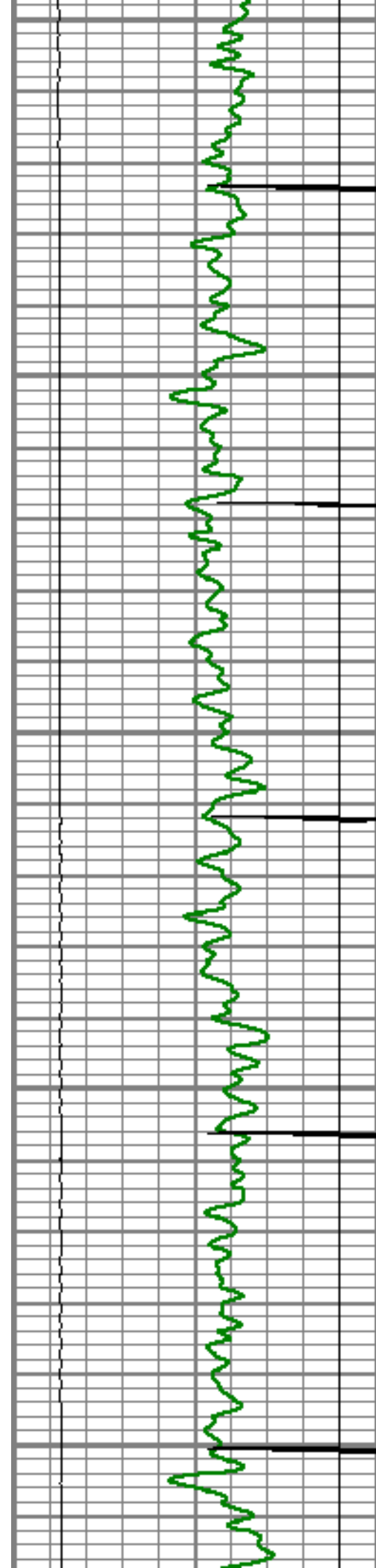

3000

3050

3100

3150

3200

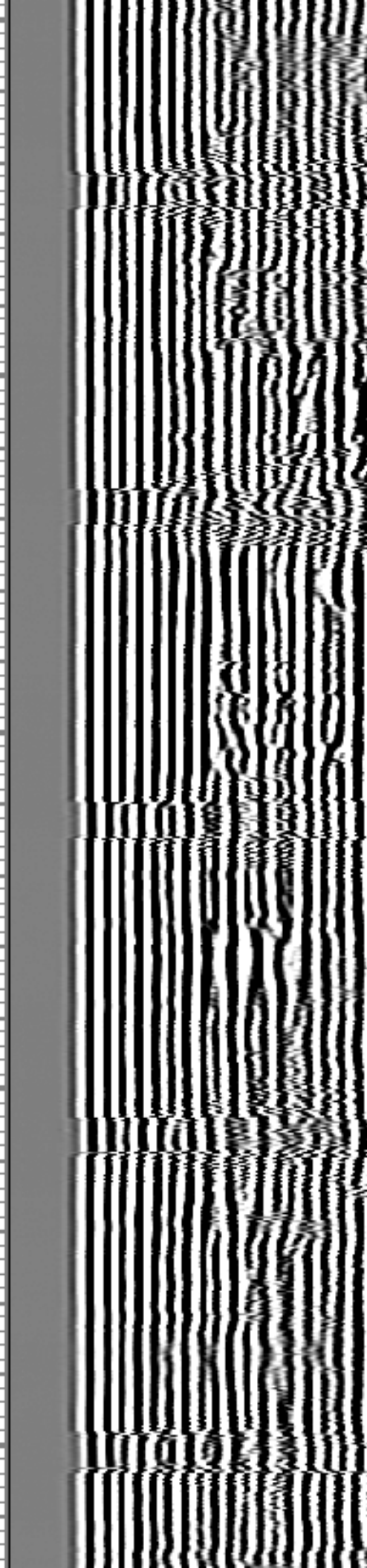
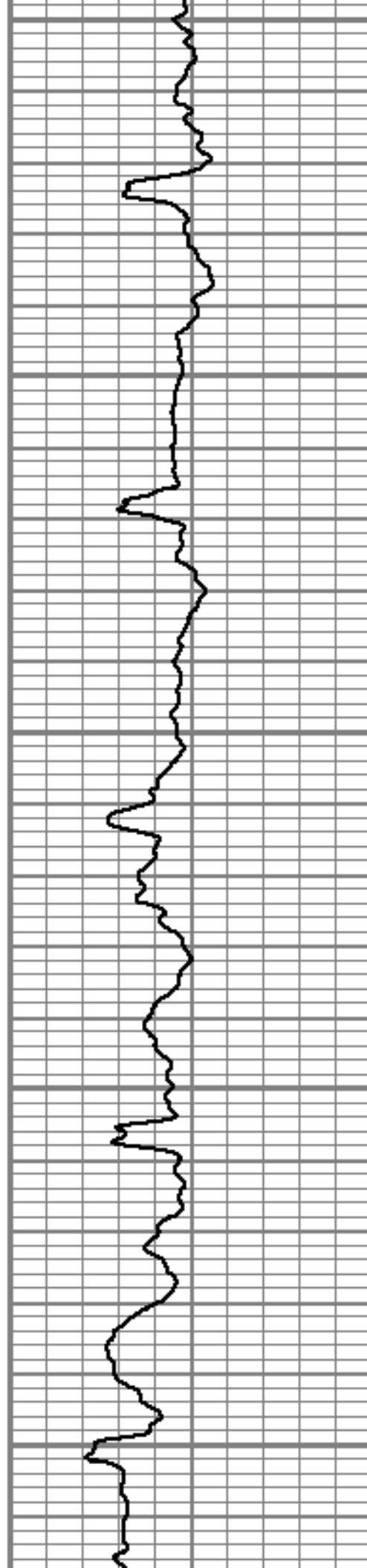

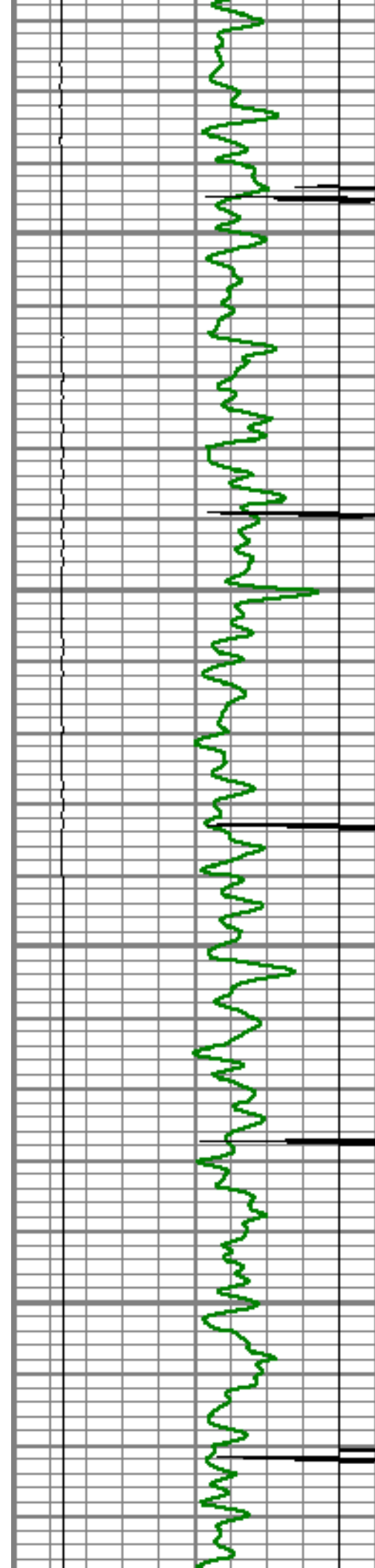

3250

3300

3350

3400

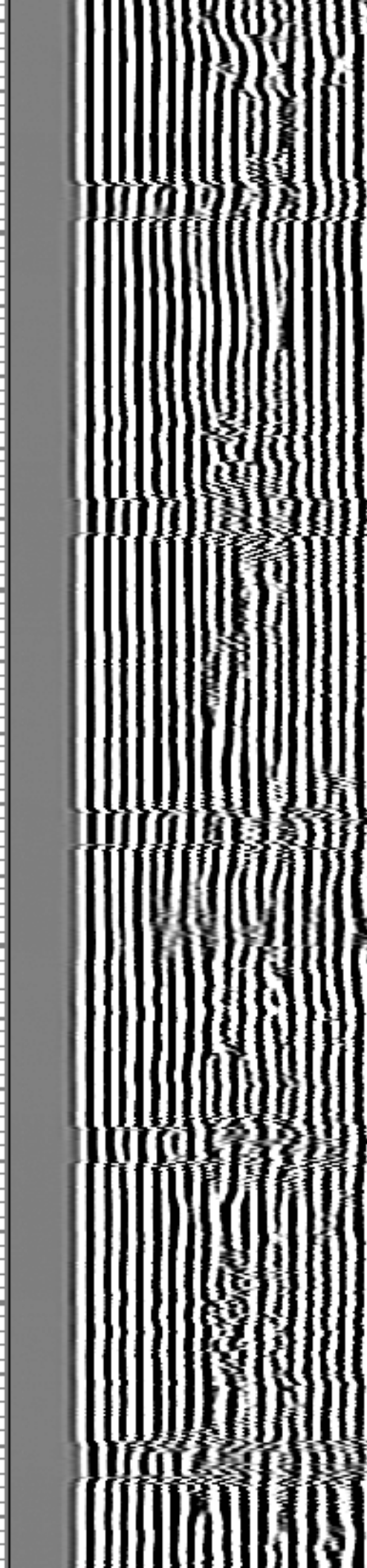
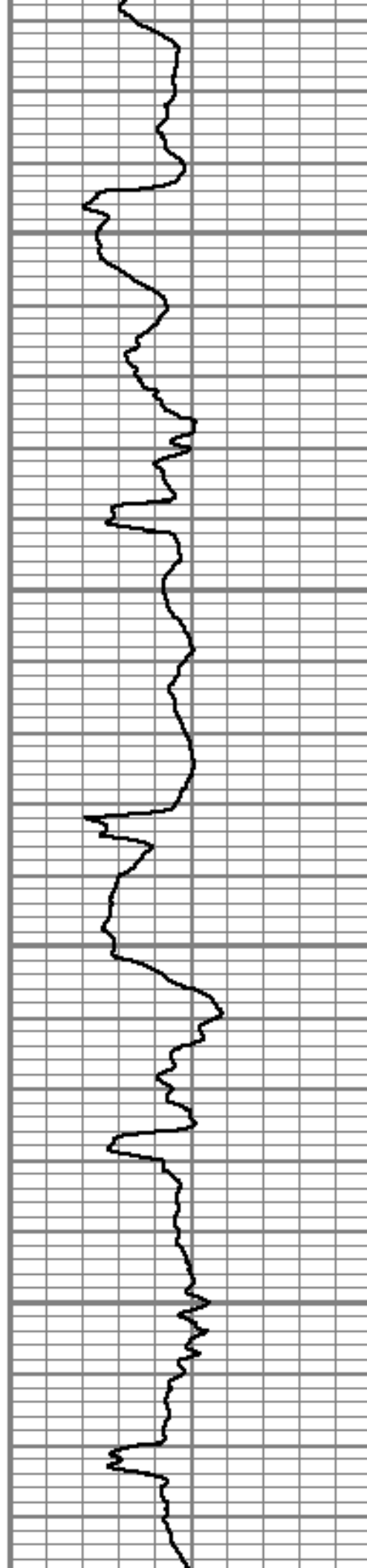

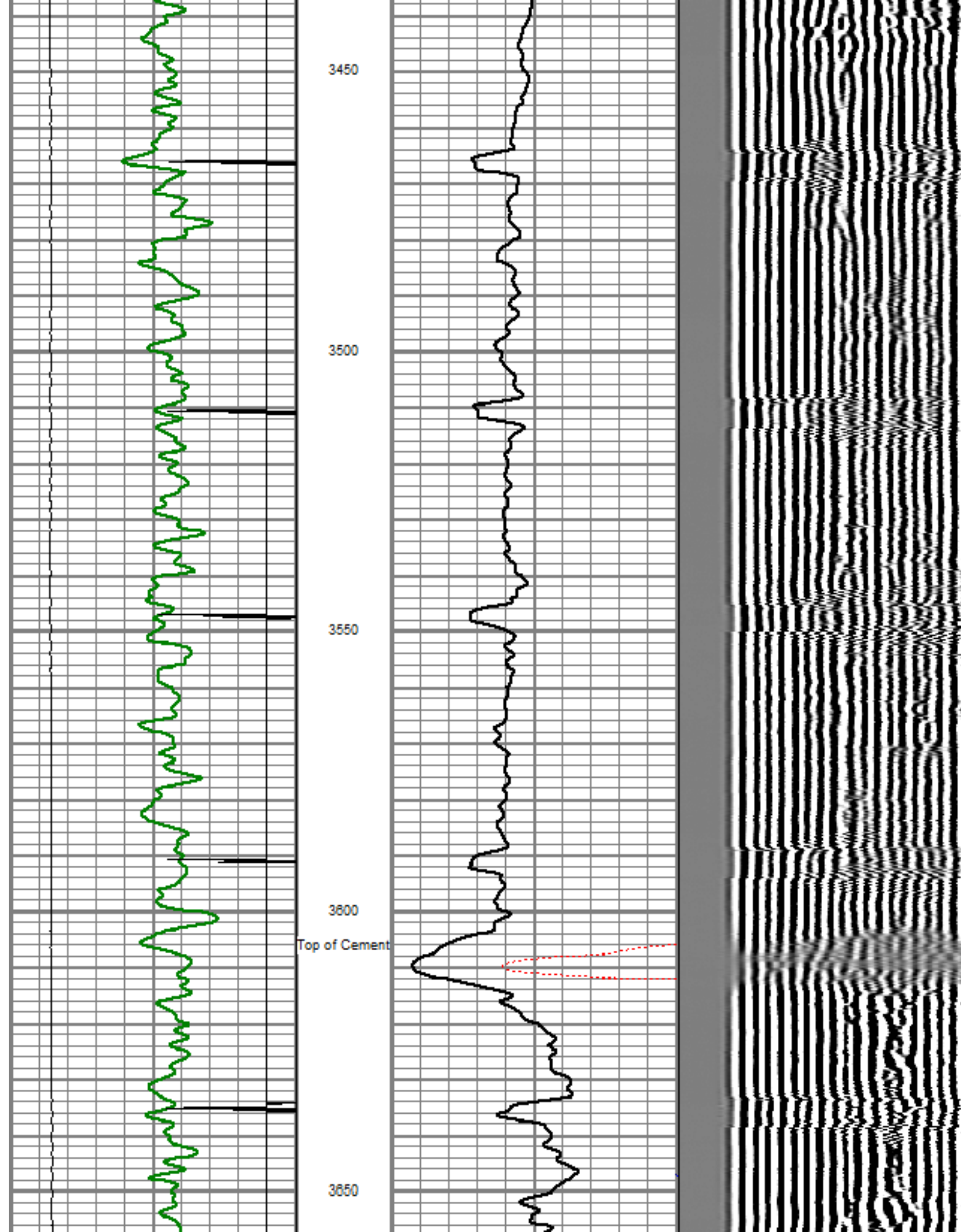

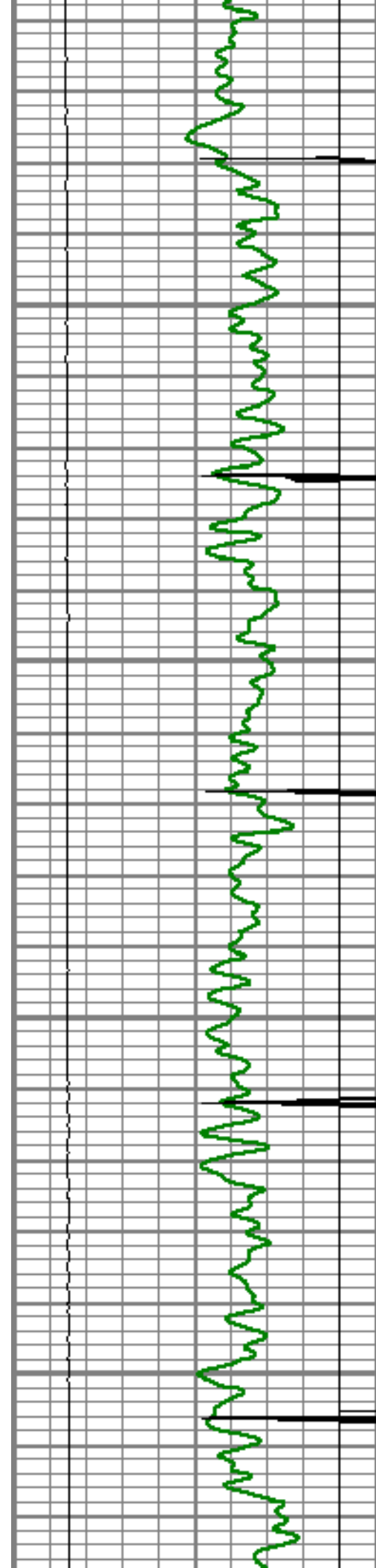

3700

3750

3800

3850

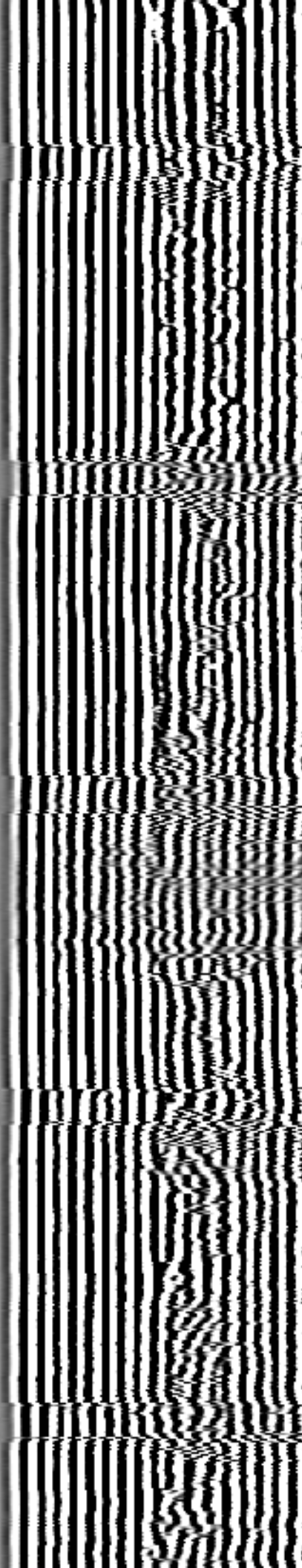
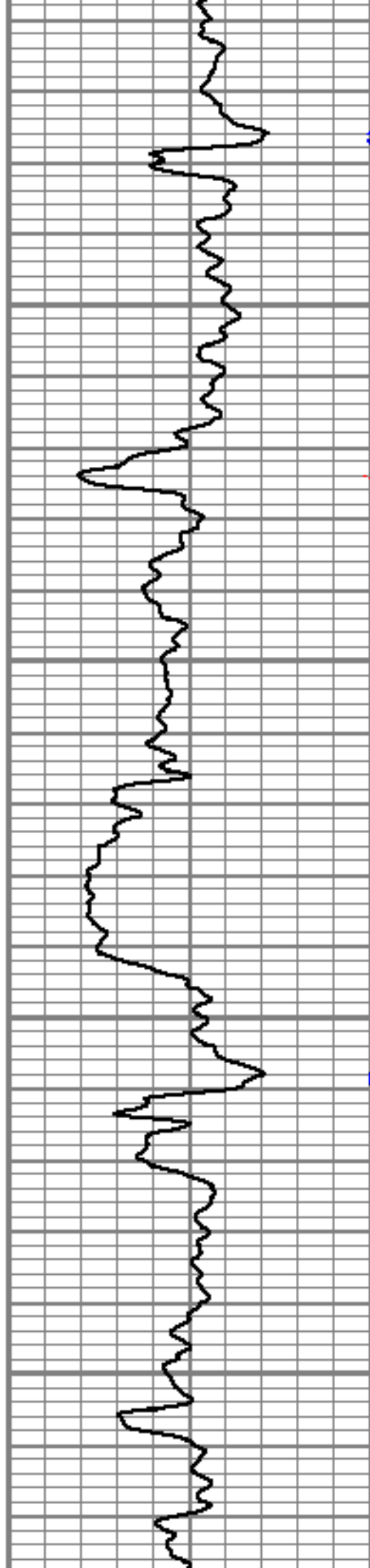

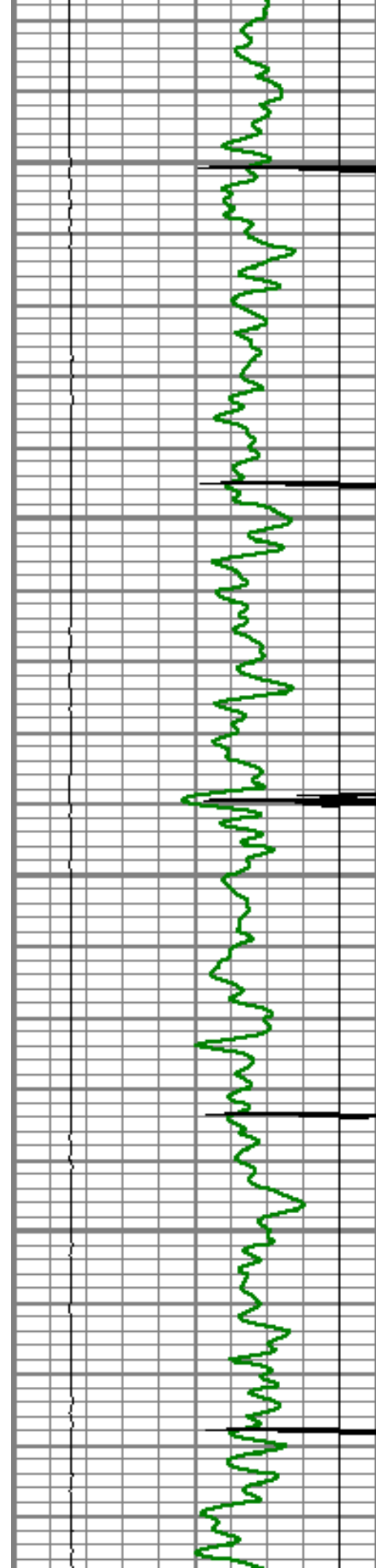

3900

3950

4000

4050

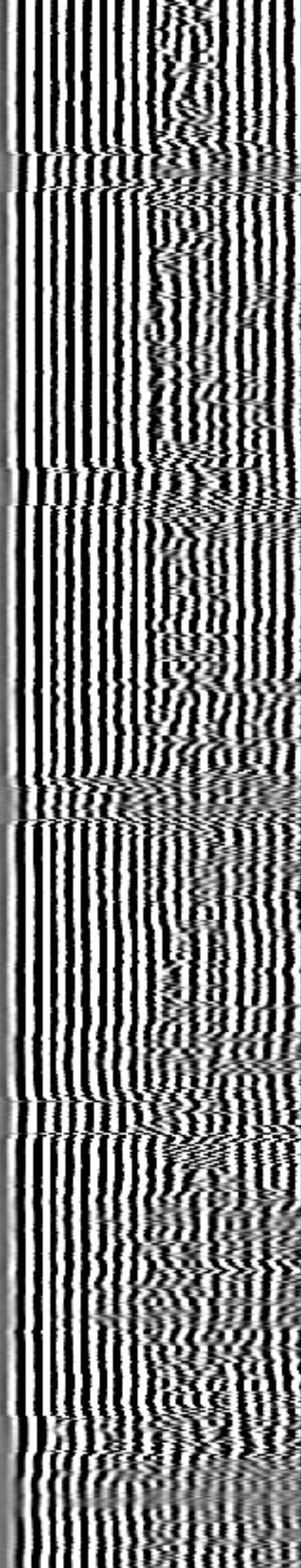
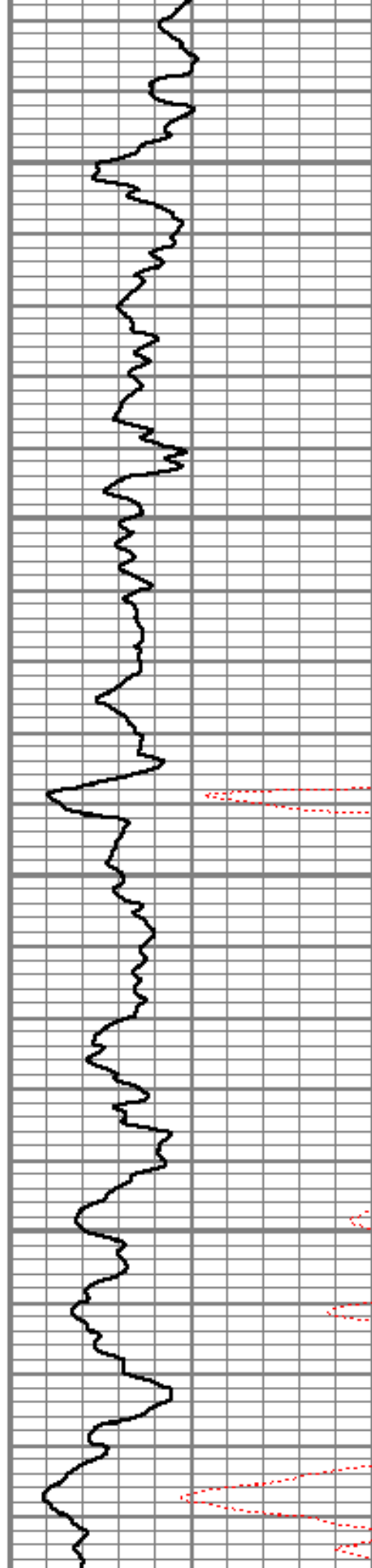

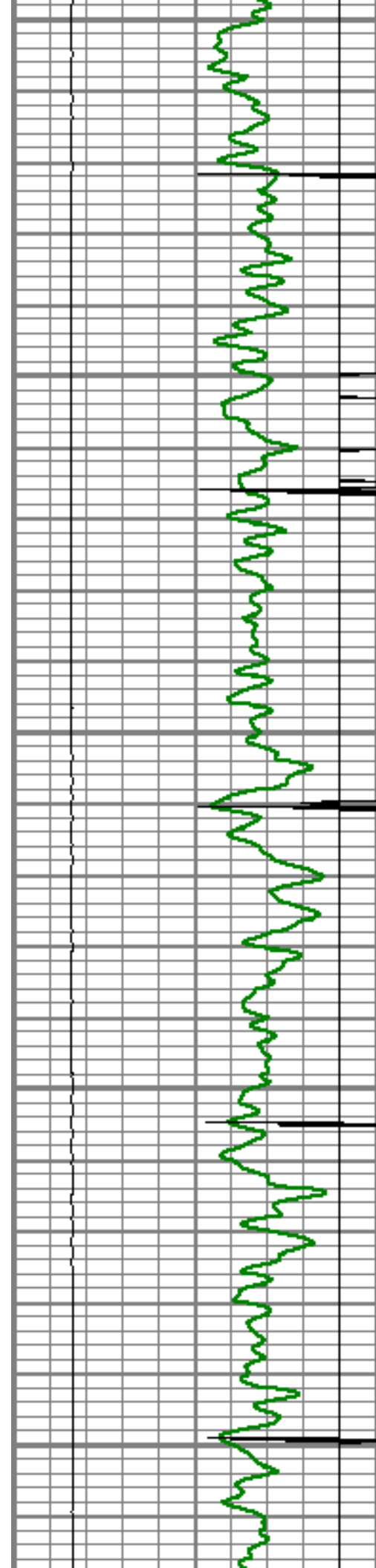

4100

4150

4200

4250

4300

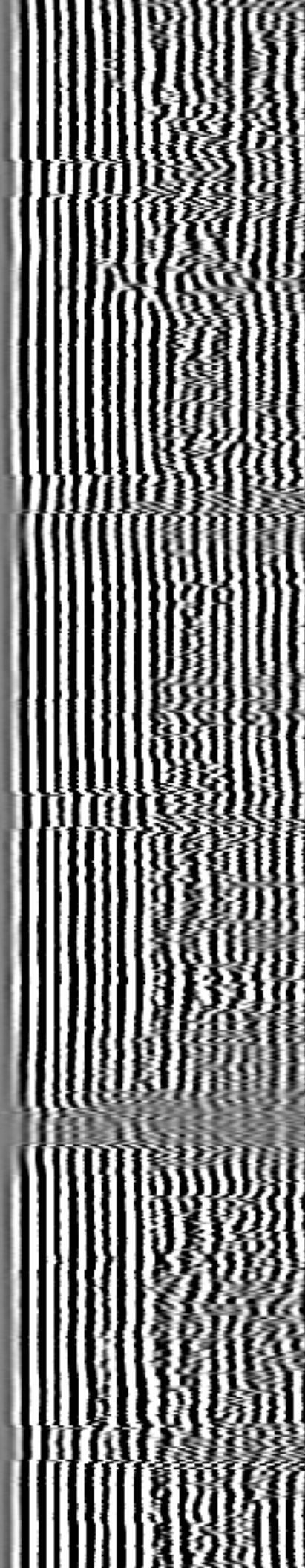
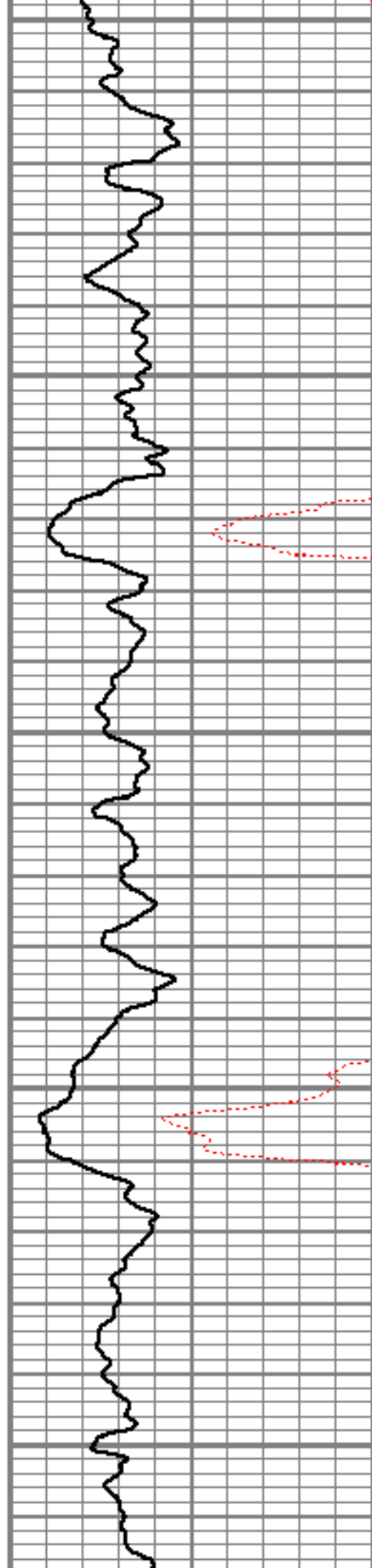

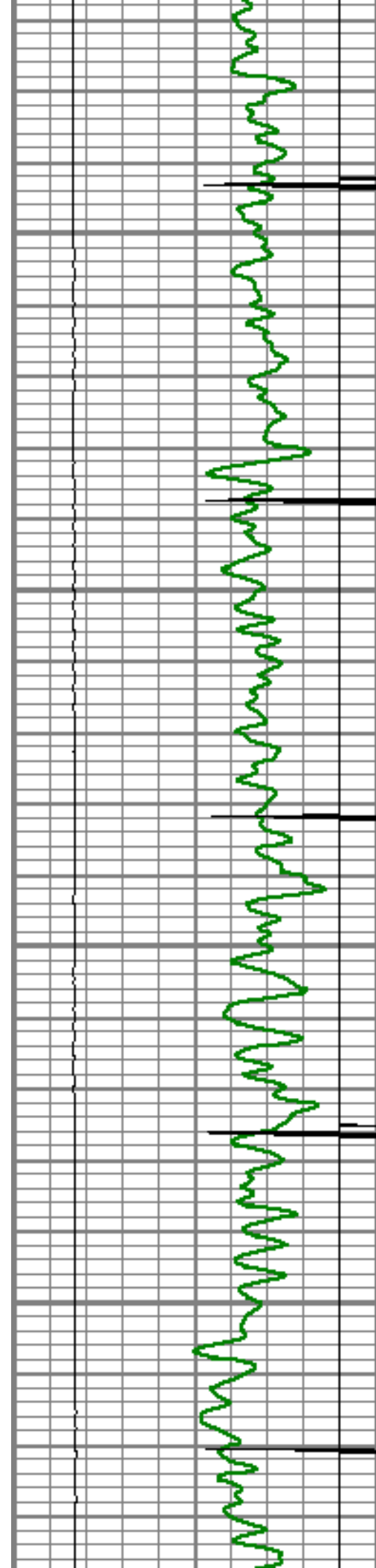

4350

4400

4450

4500

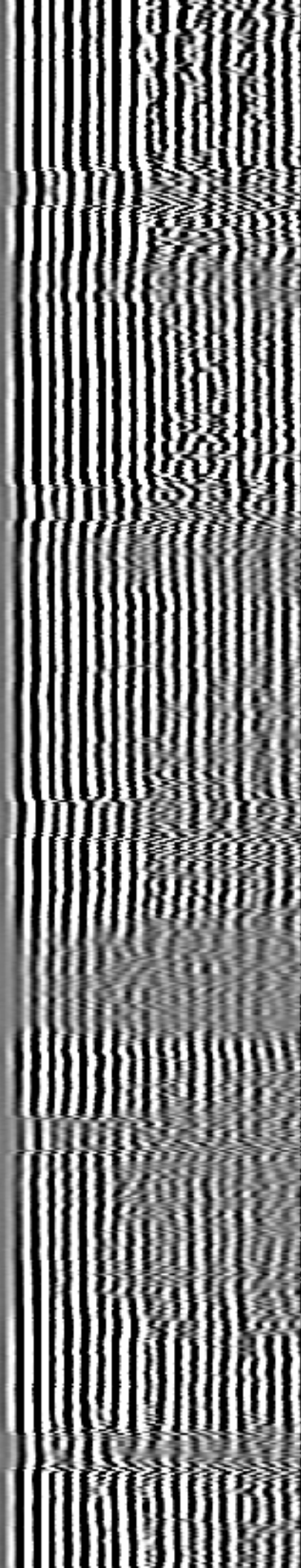
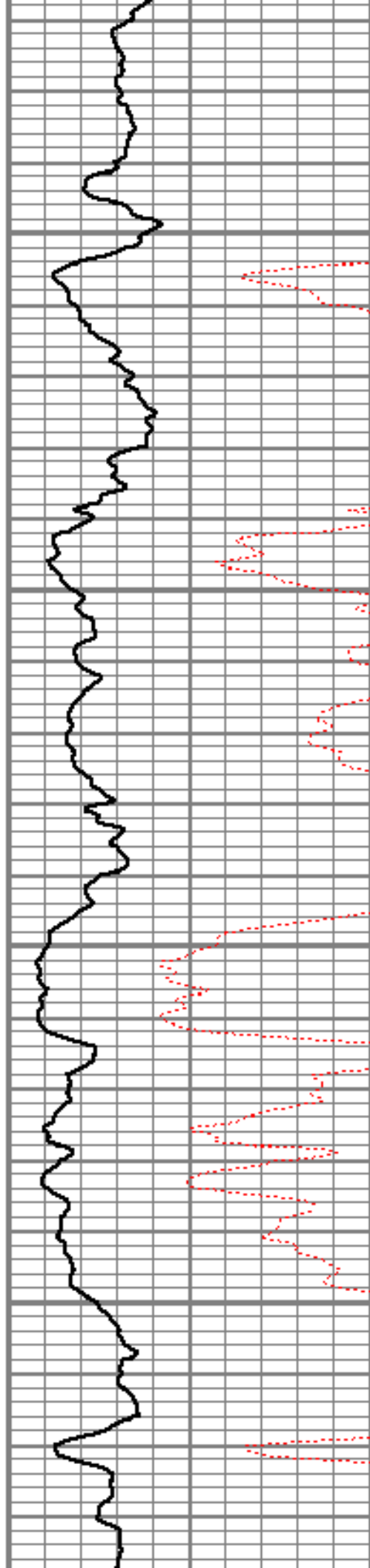

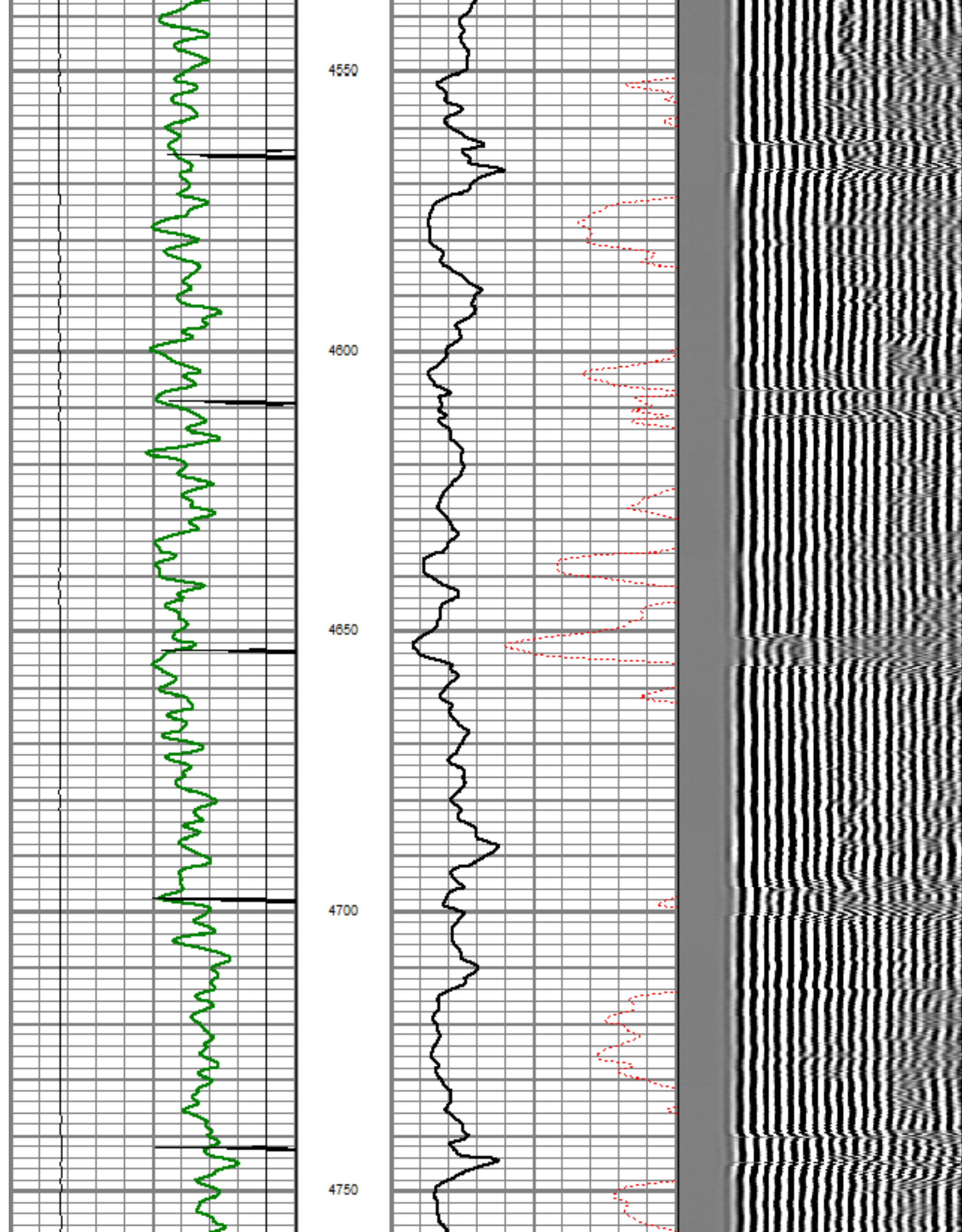

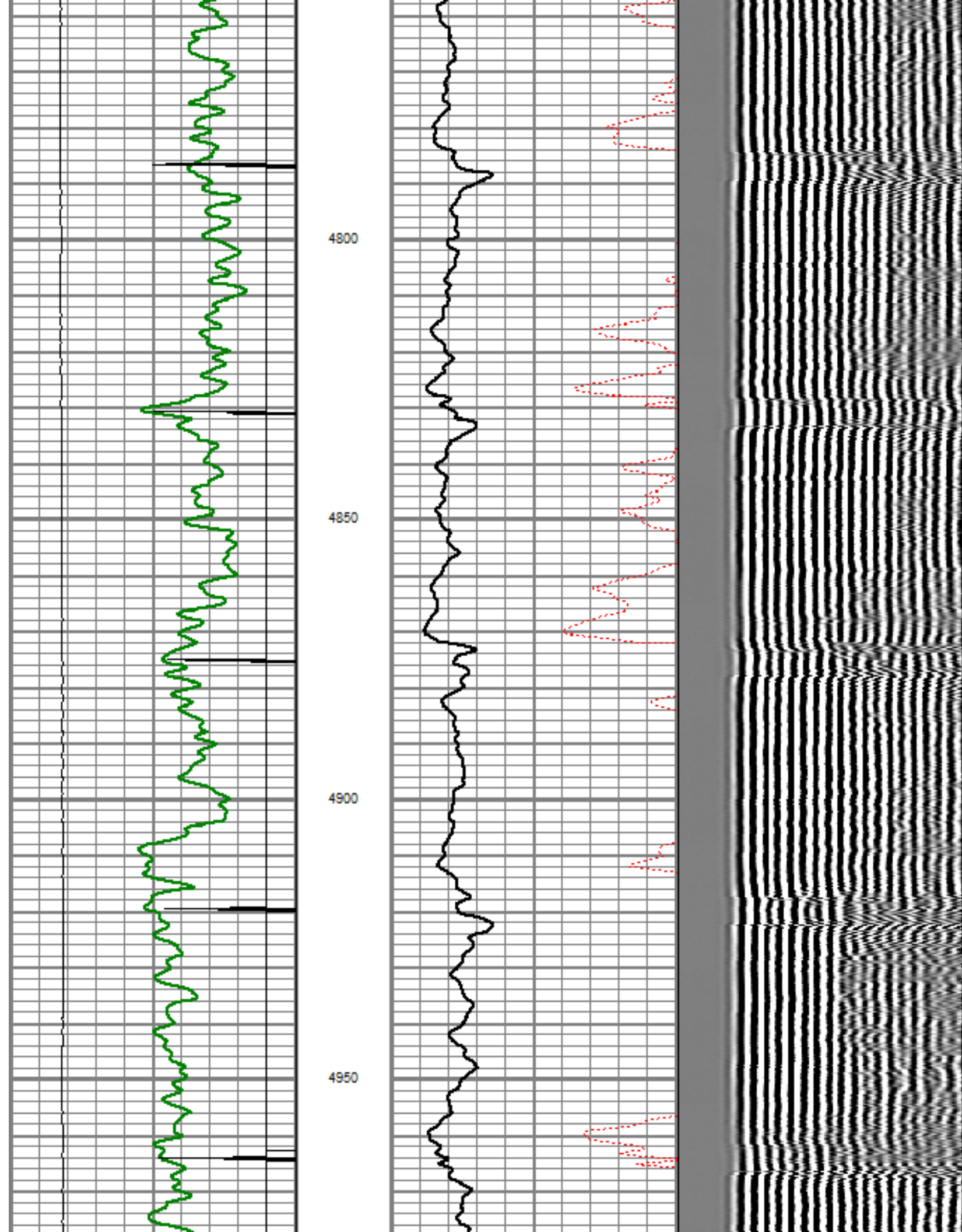

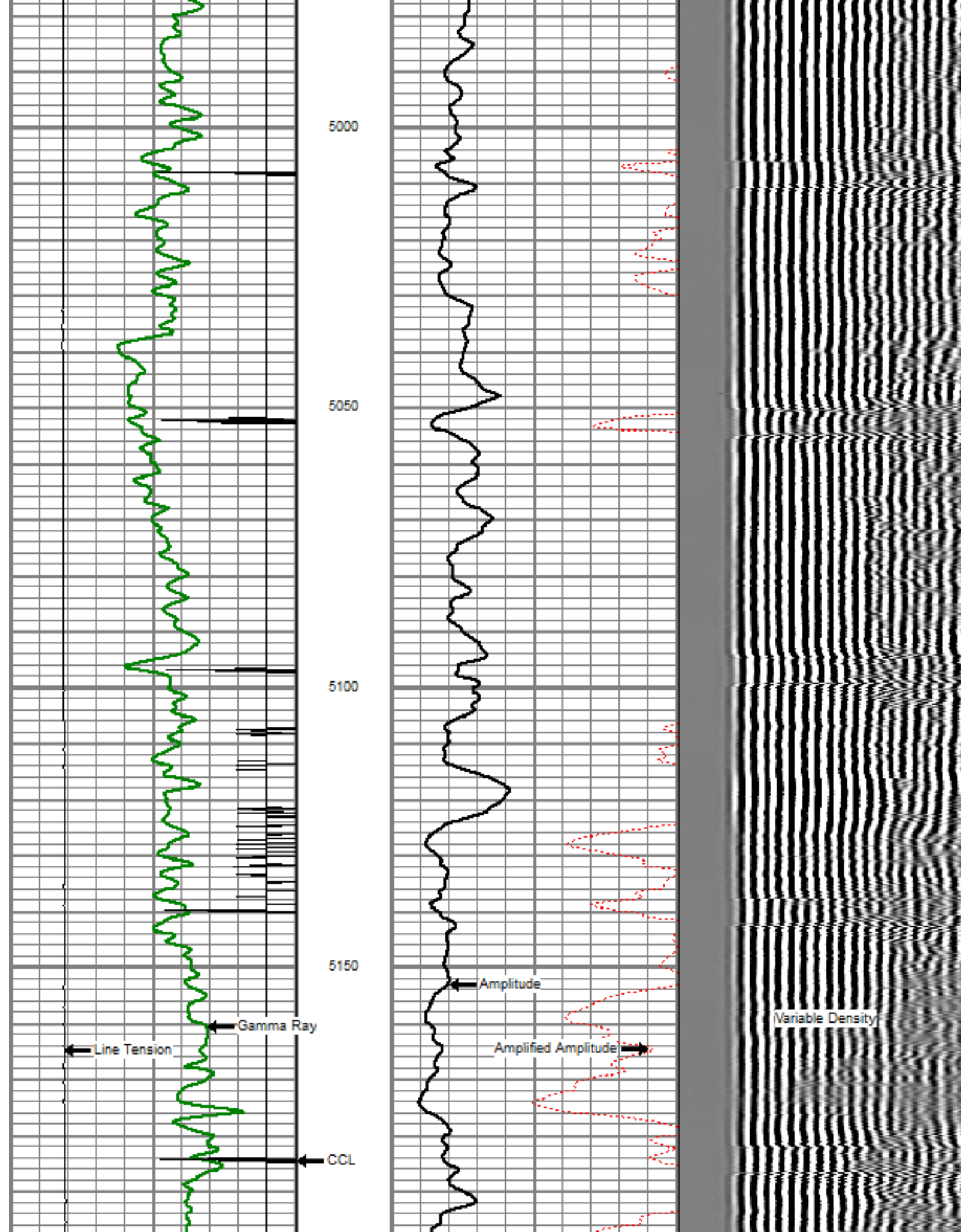

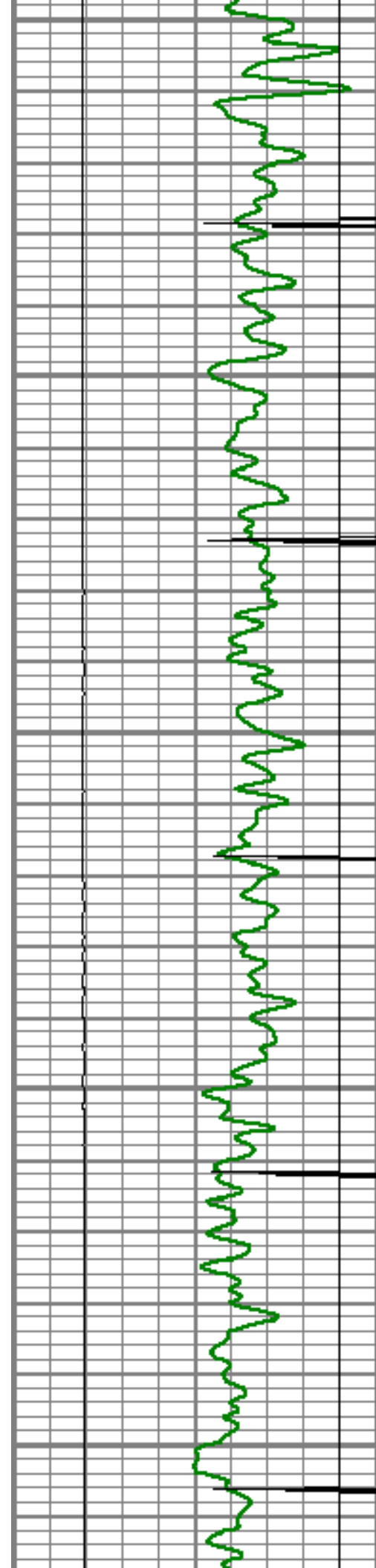

5200

5250

5300

5350

5400

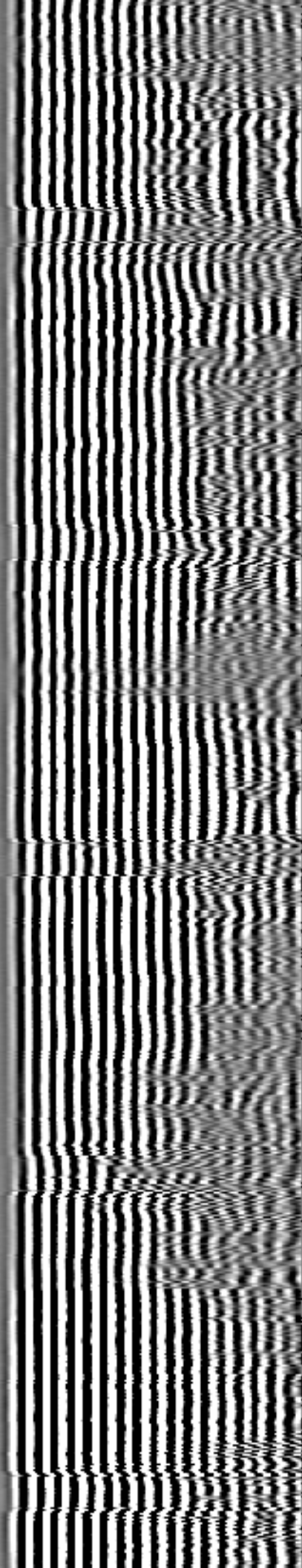
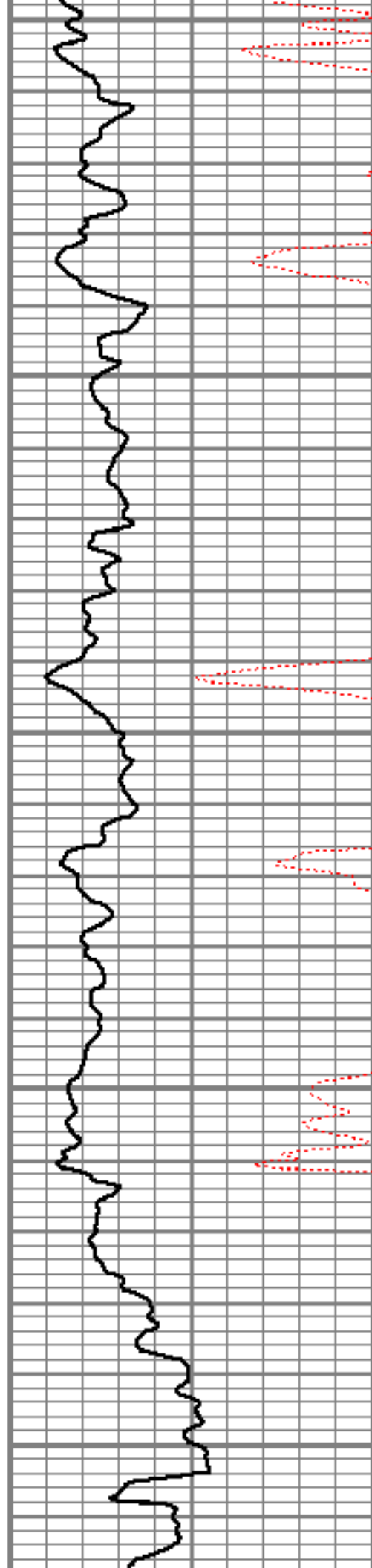

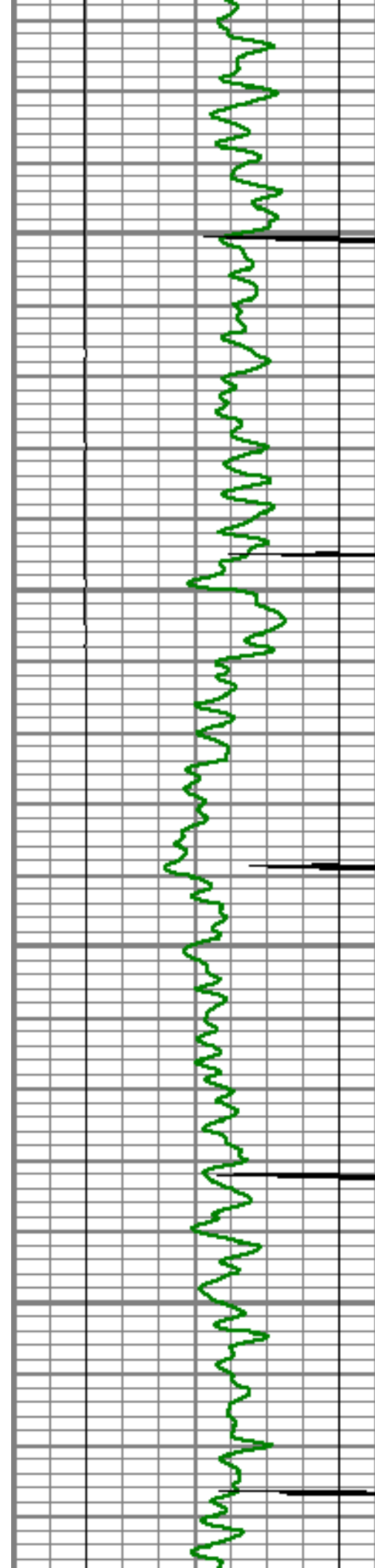

5450

5500

5550

5600

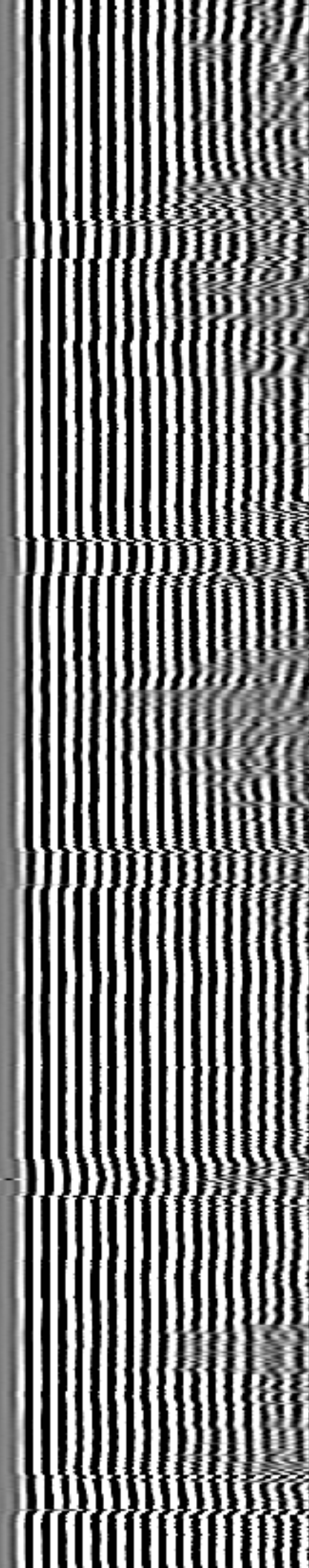
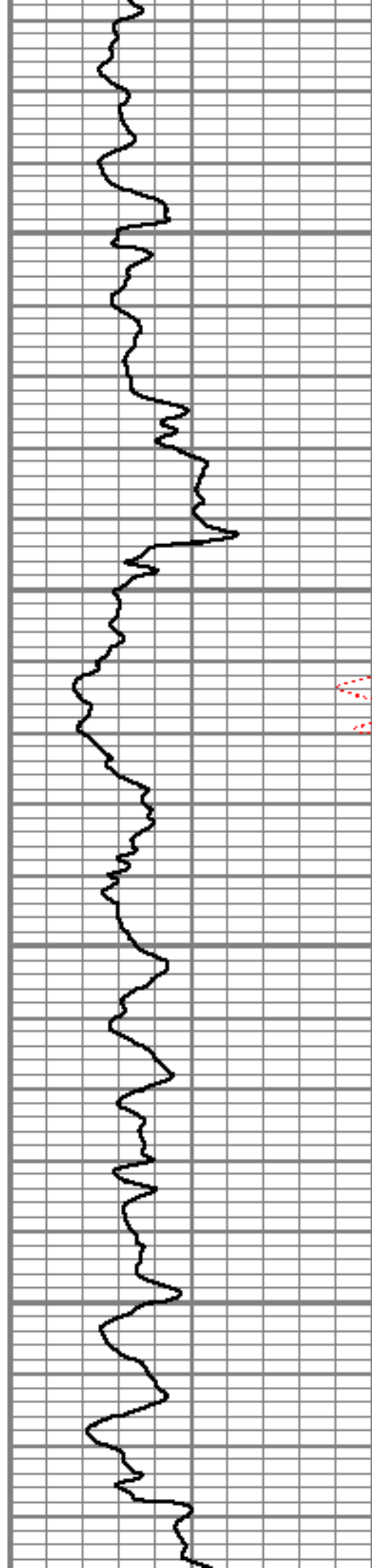

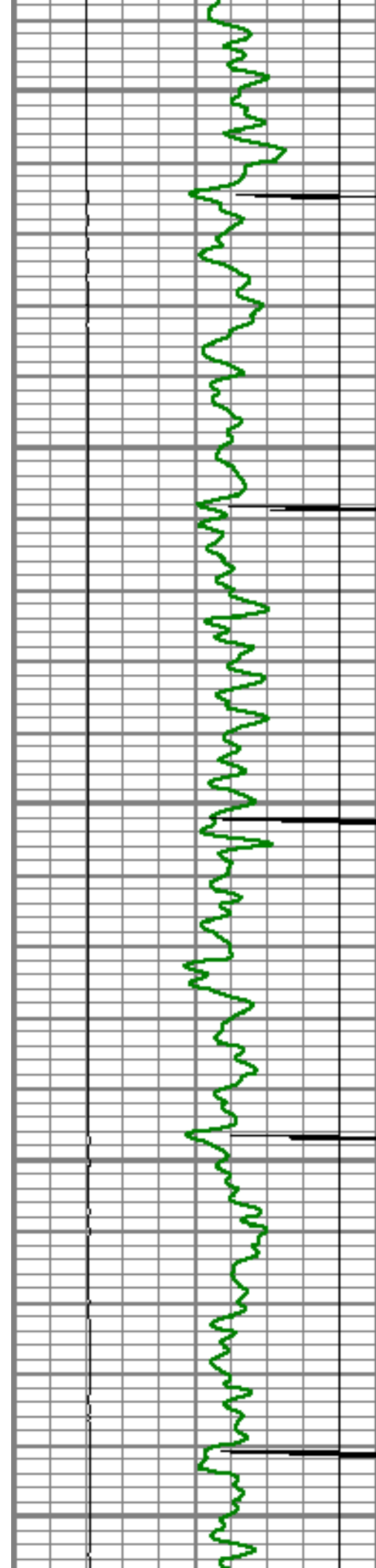

5850

5700

5750

5800

5850

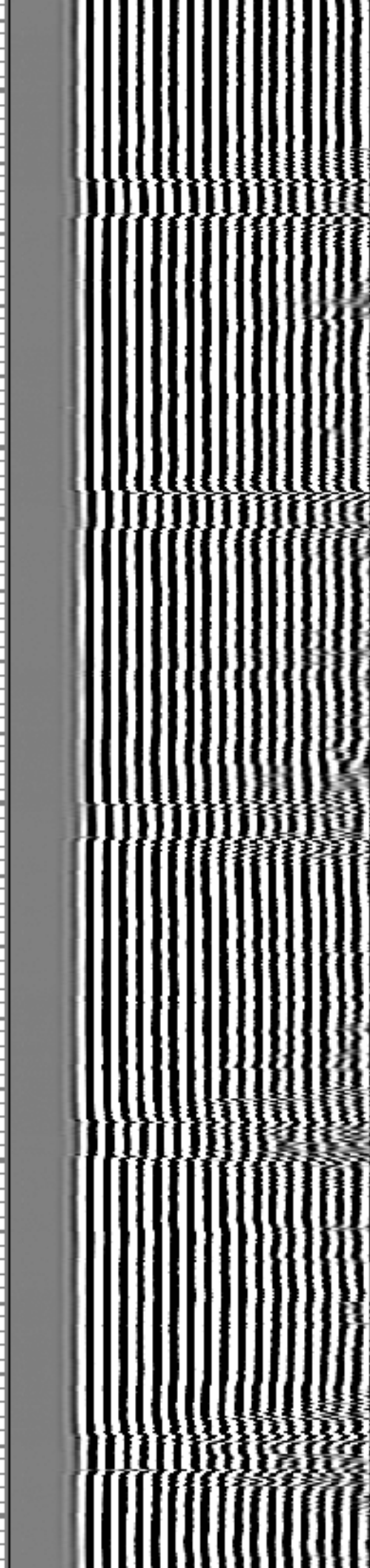
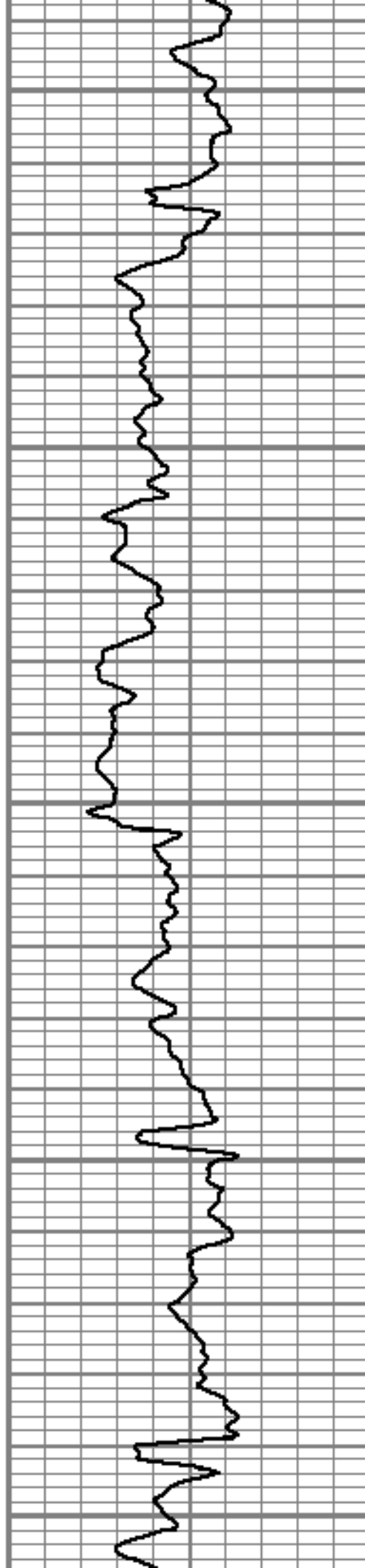

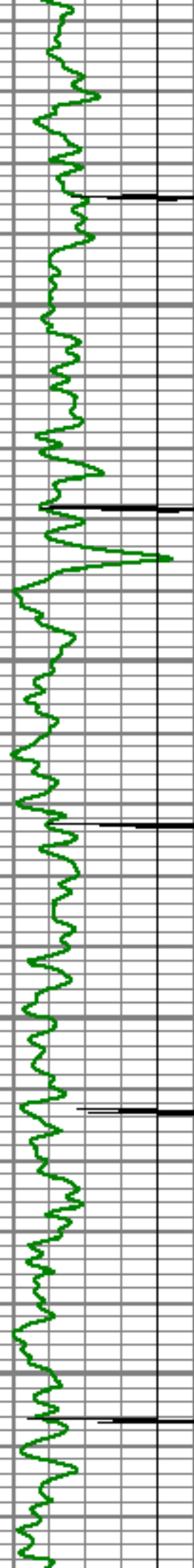

5900

5950

6000

6050

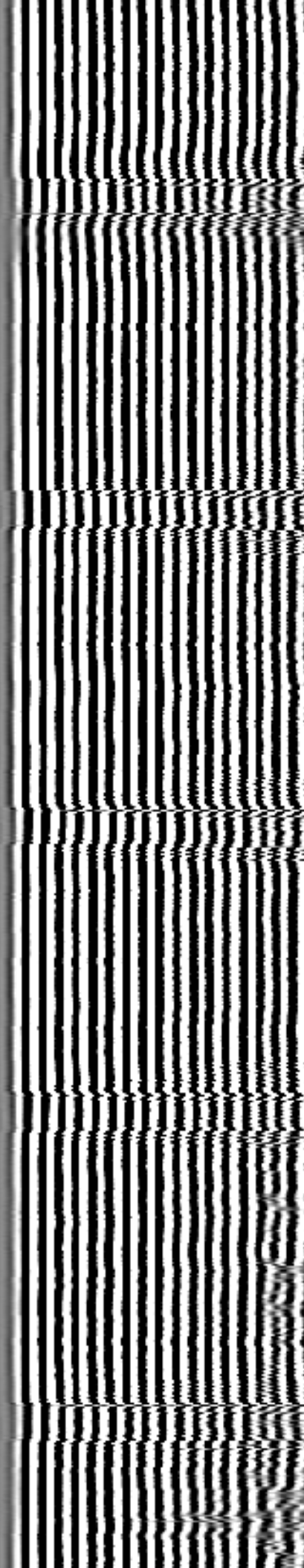
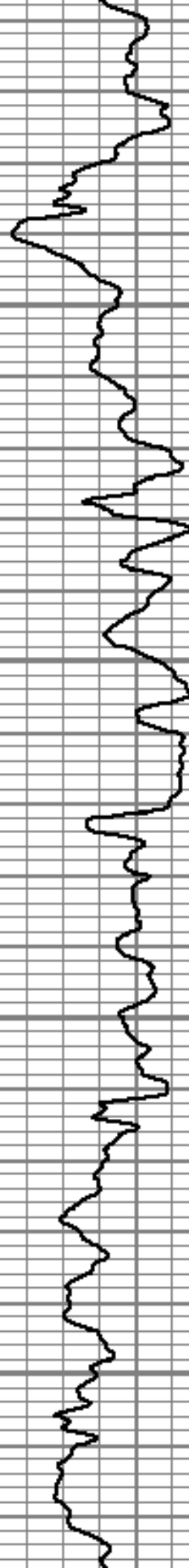

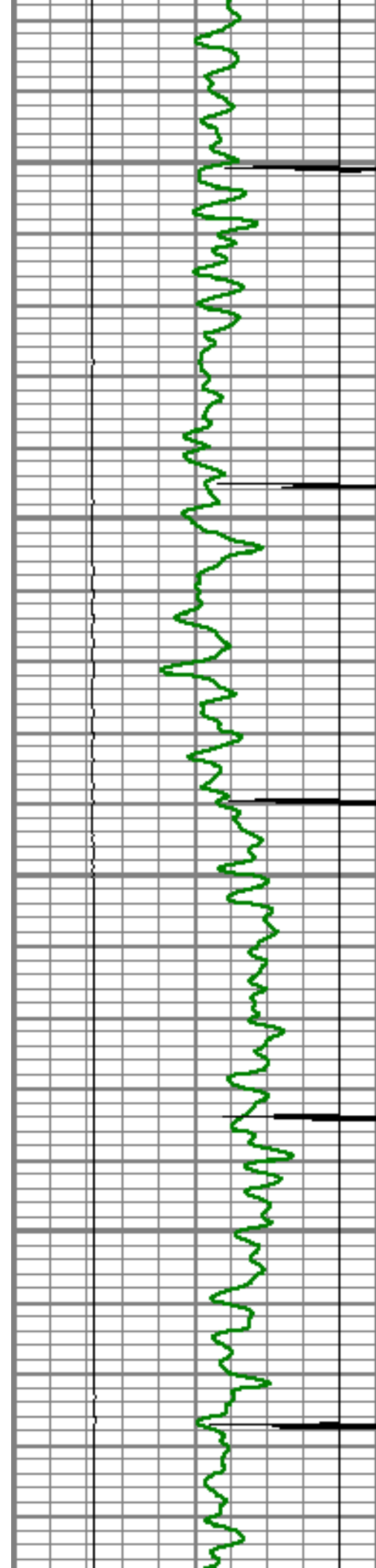

6100

6150

6200

6250

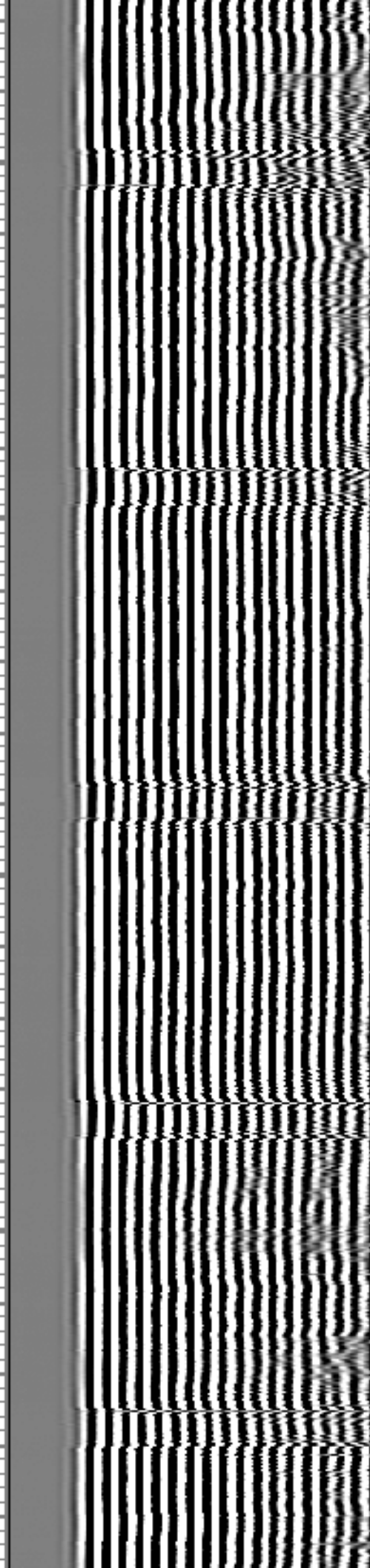
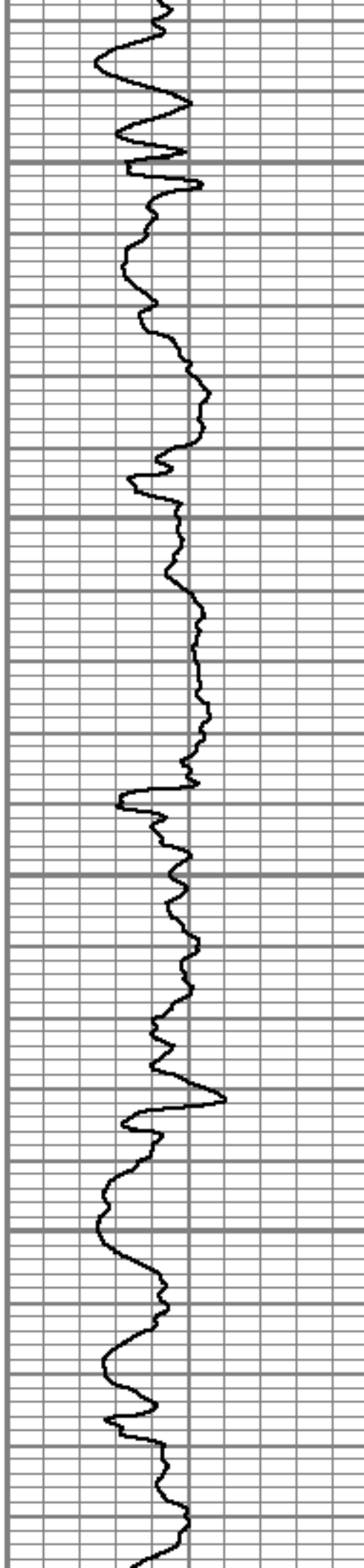

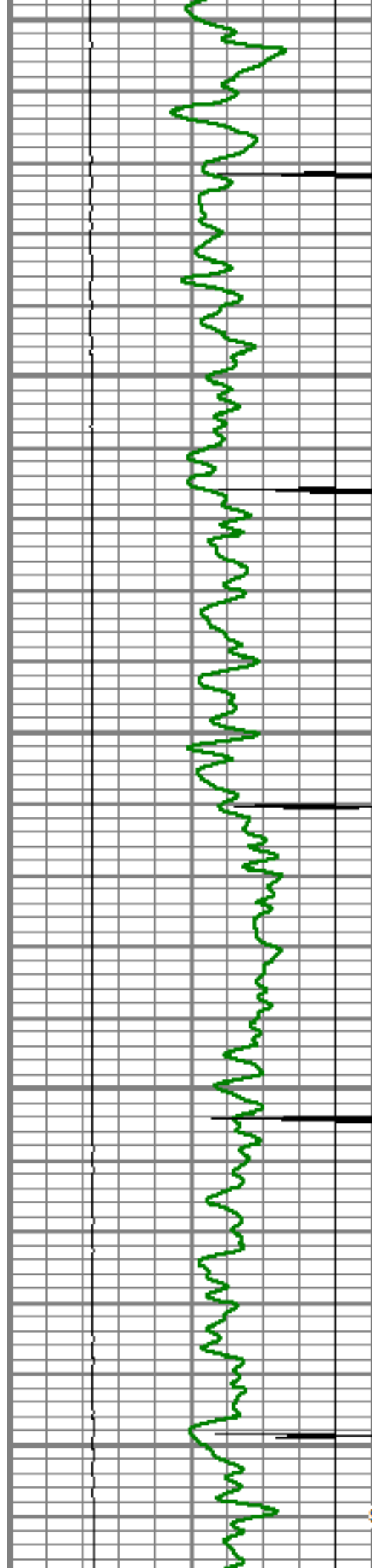

6300

6350

6400

6450

6500

SHORT JOINT

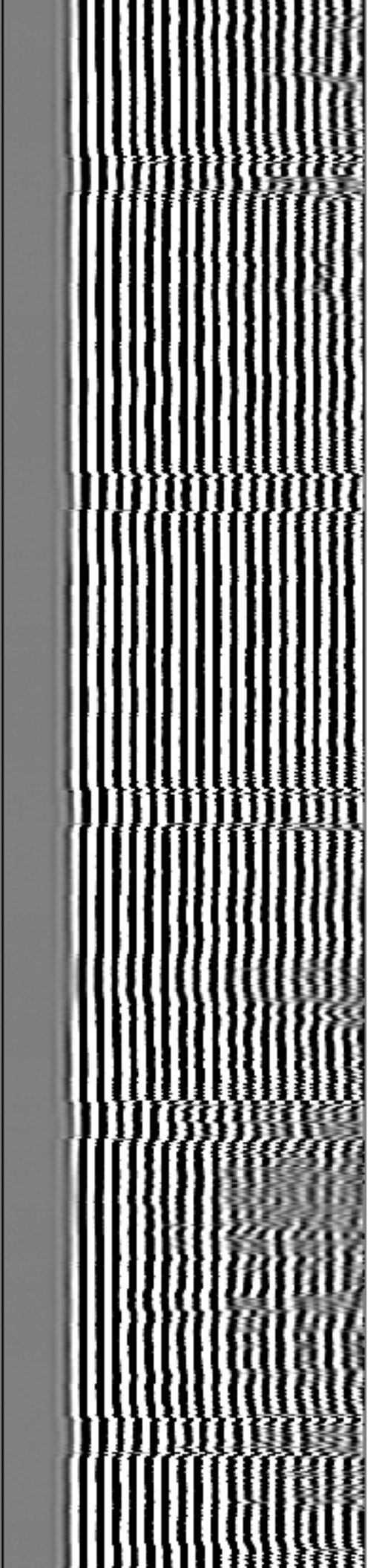
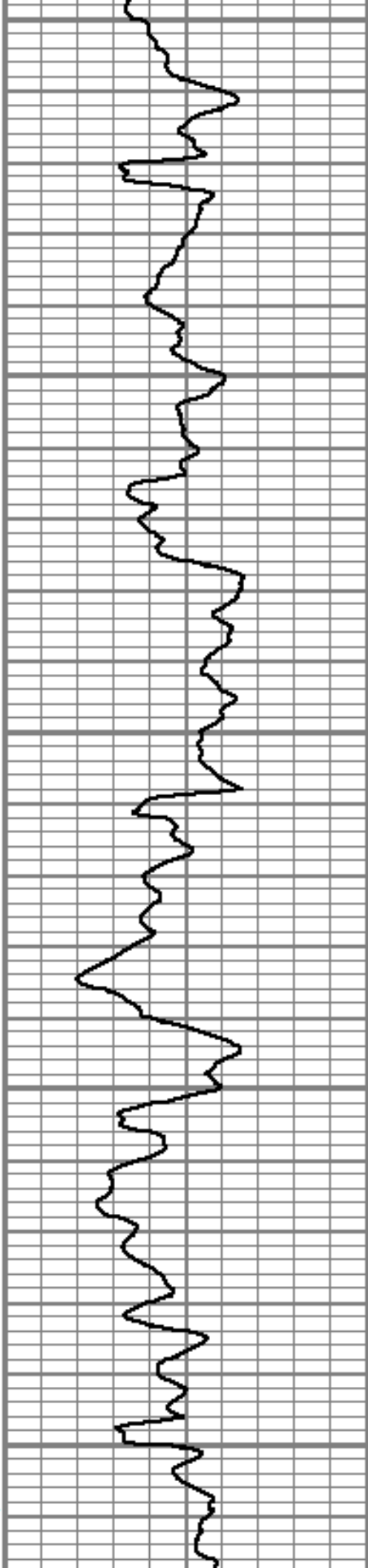

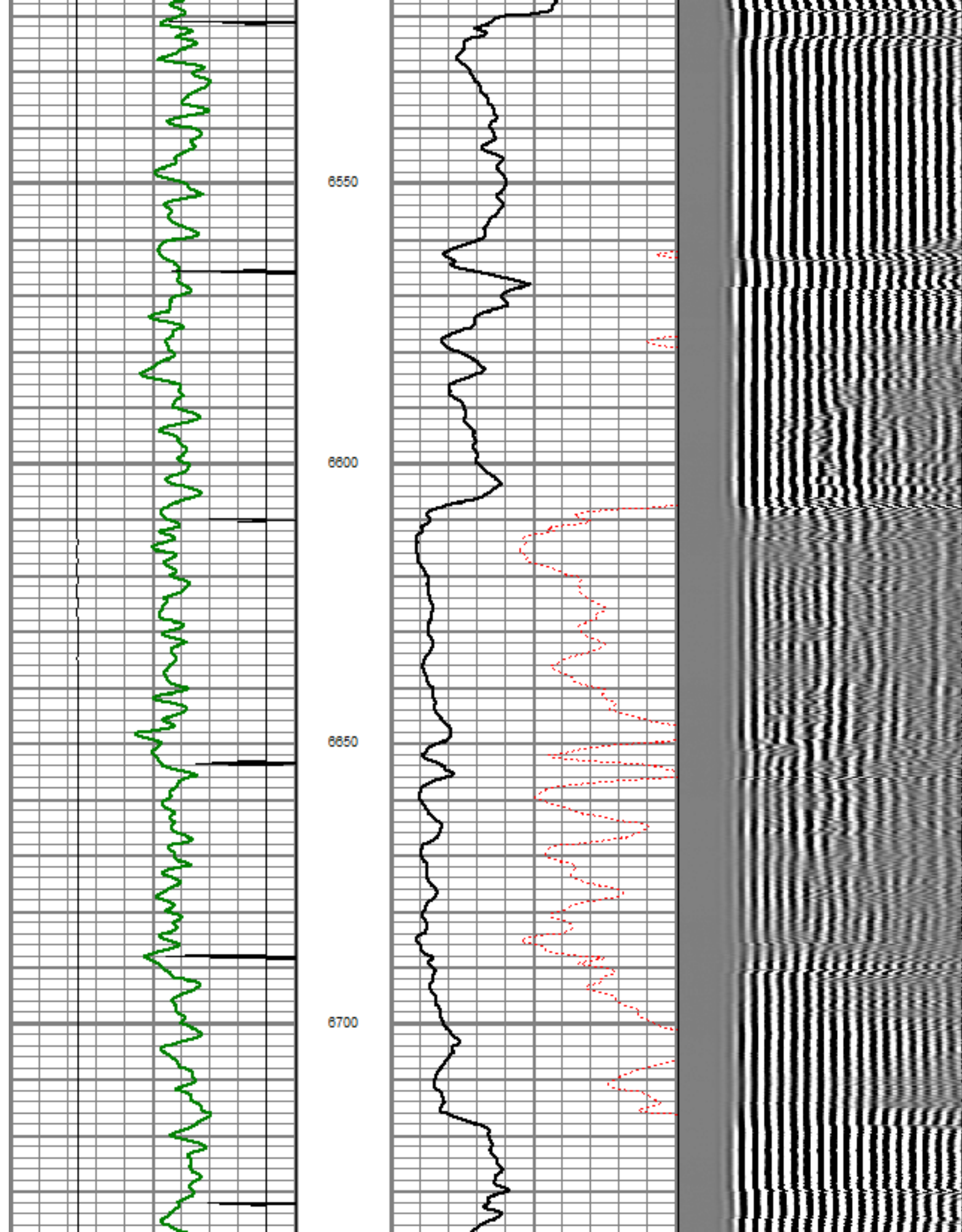

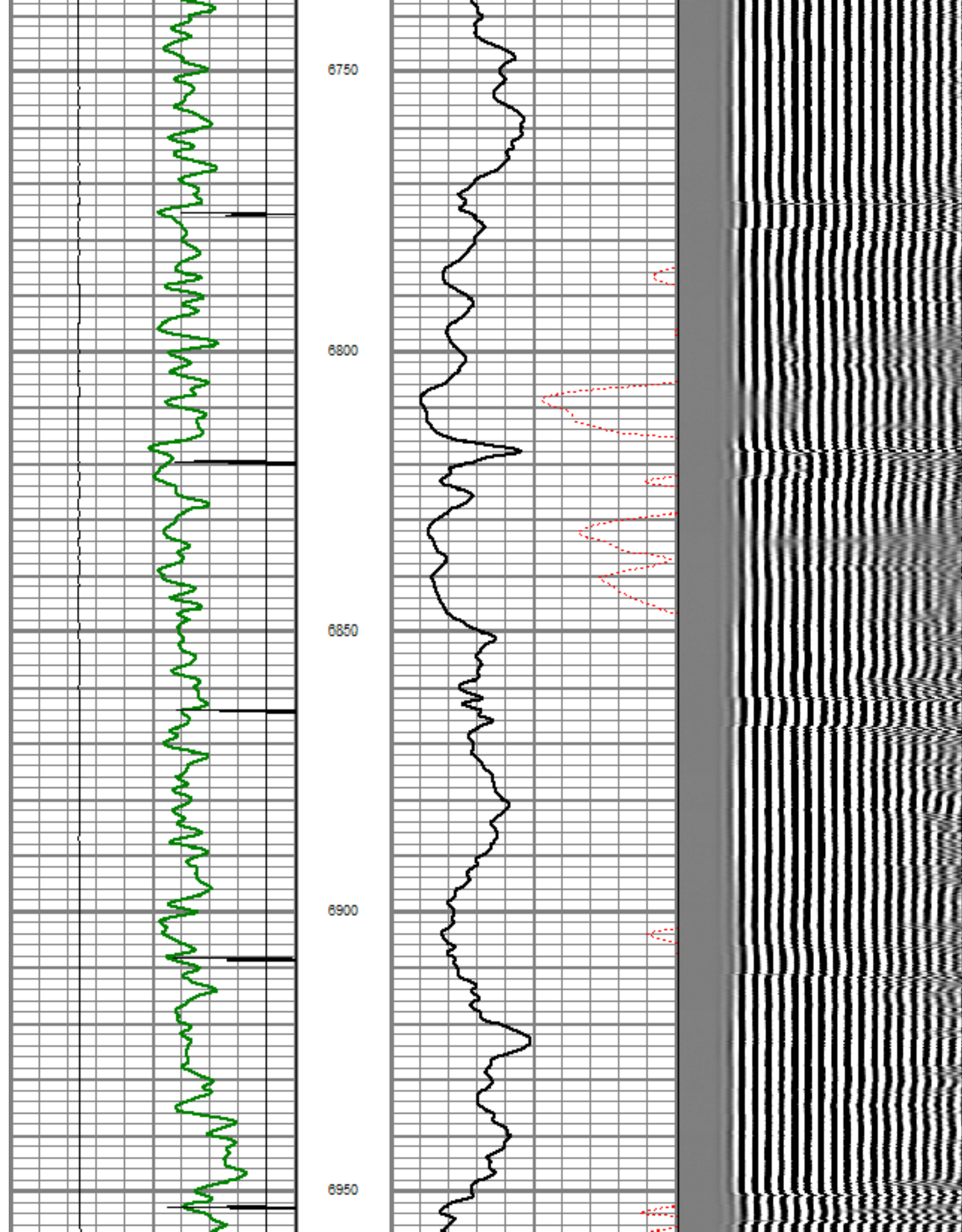

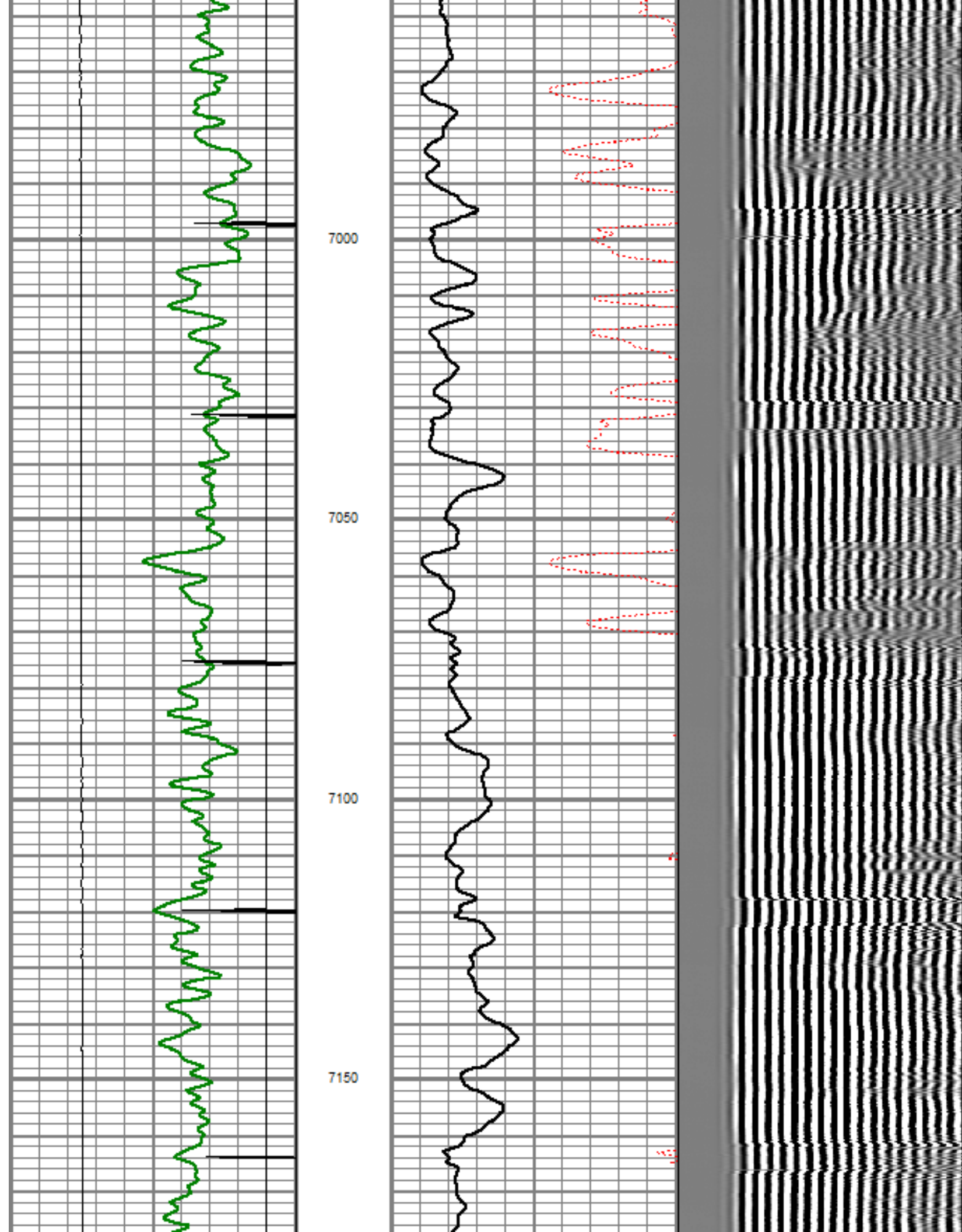

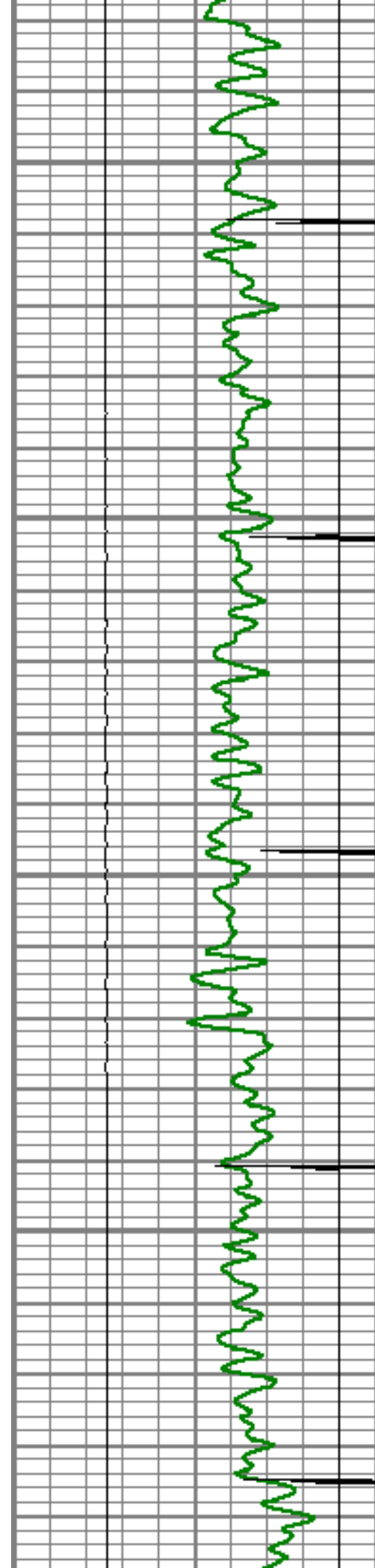

7200

7250

7300

7350

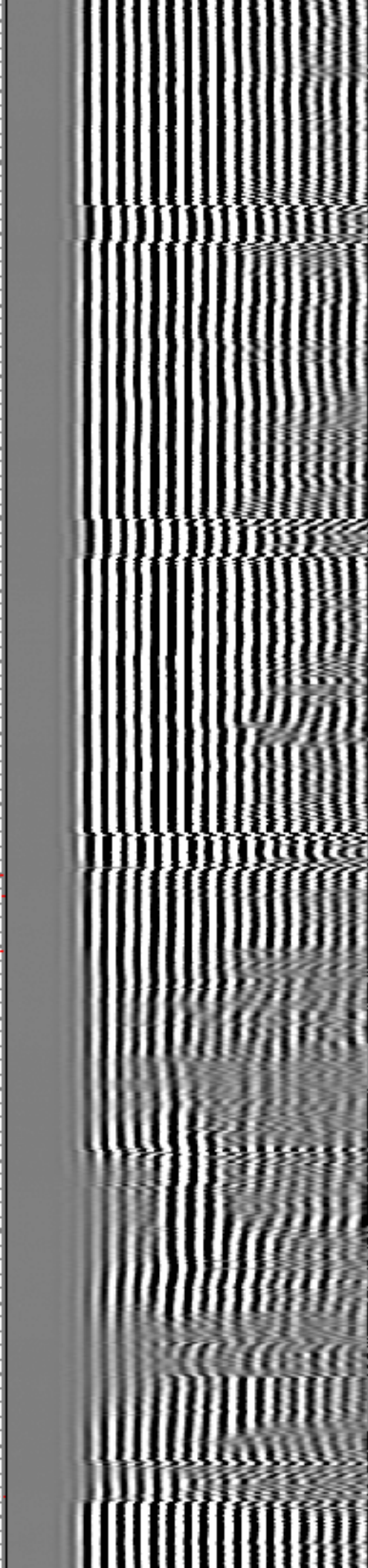
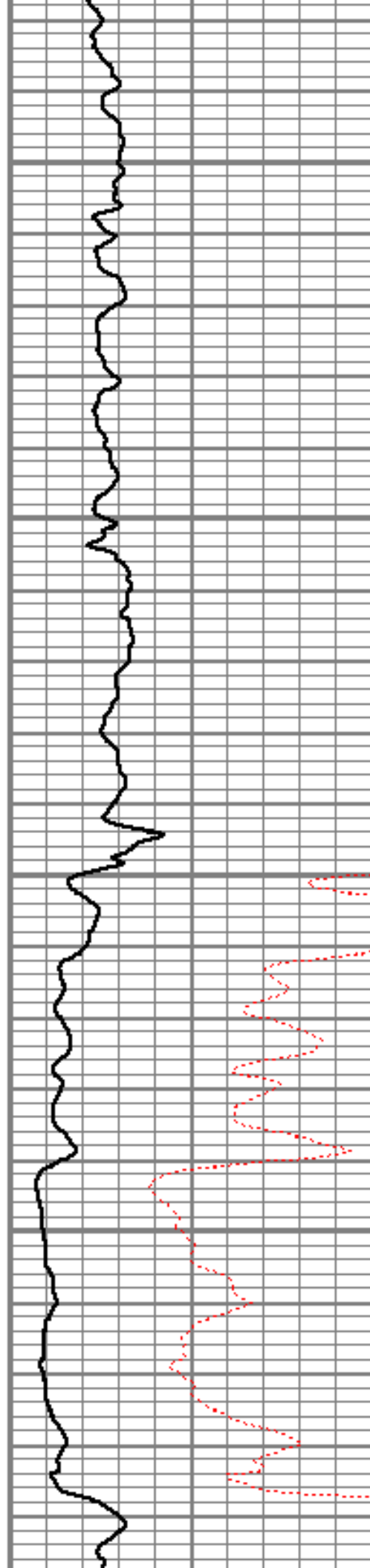

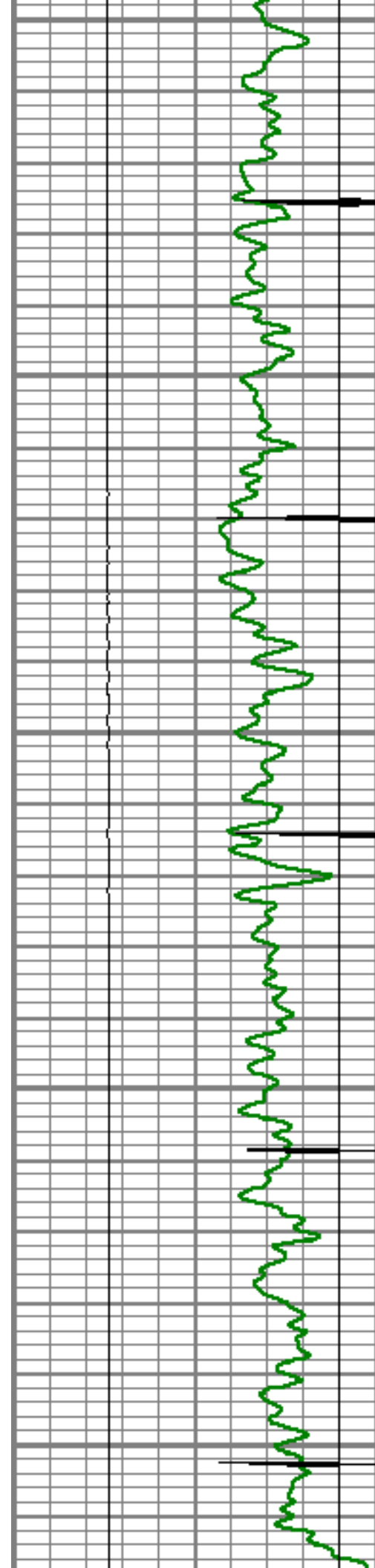

7400

7450

7500

7550

7600

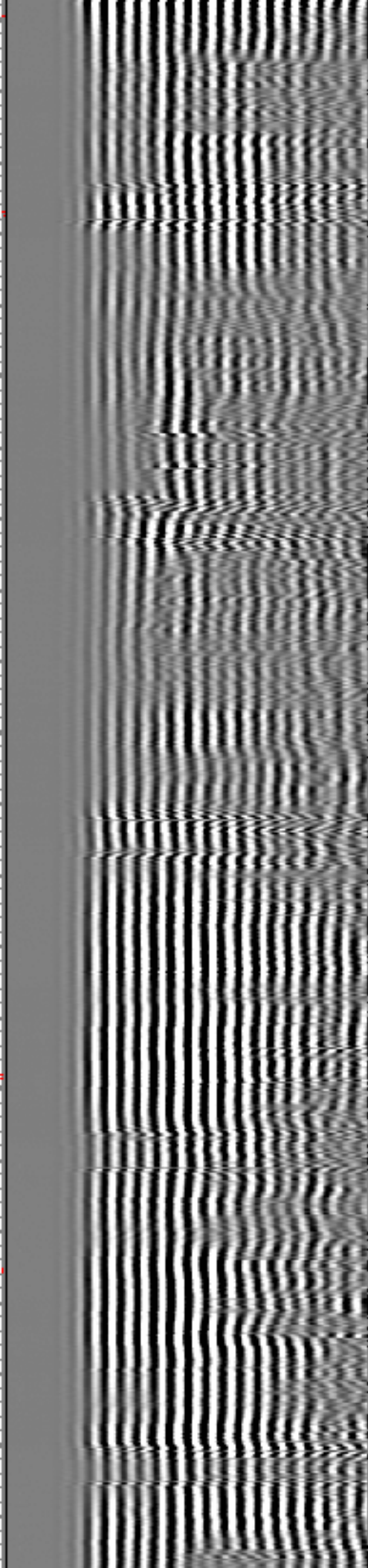
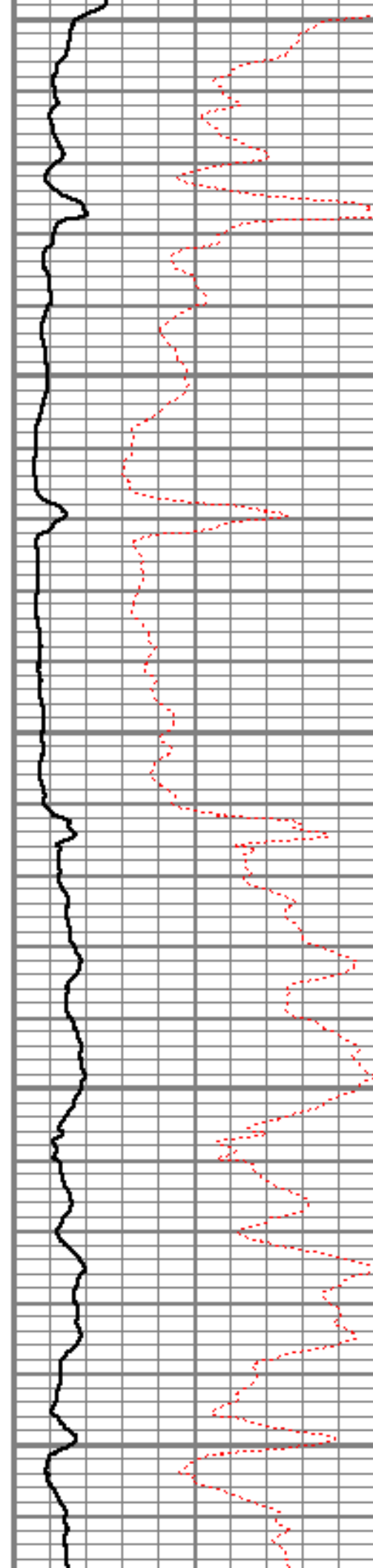

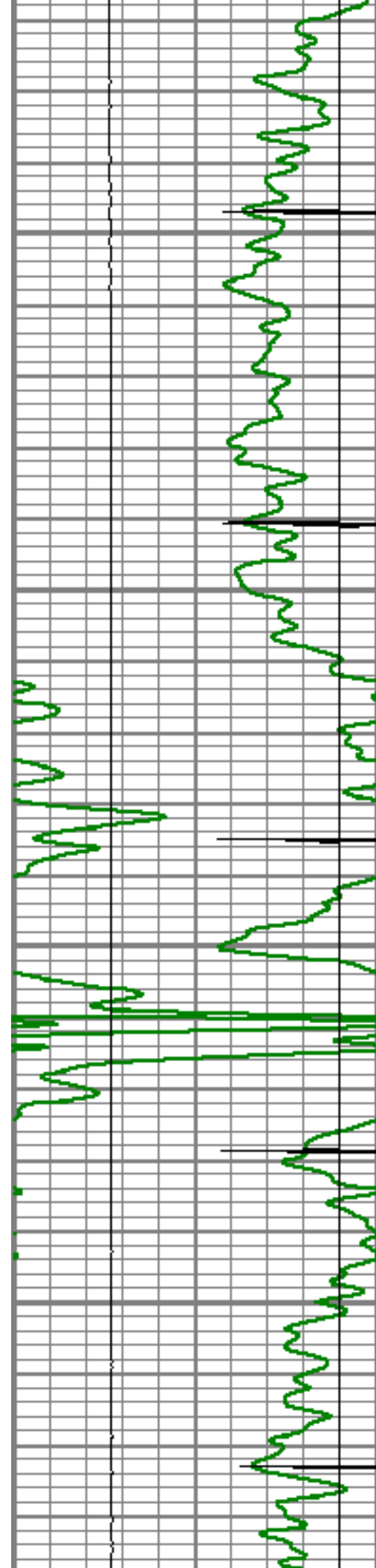

7650

7700

7750

7800

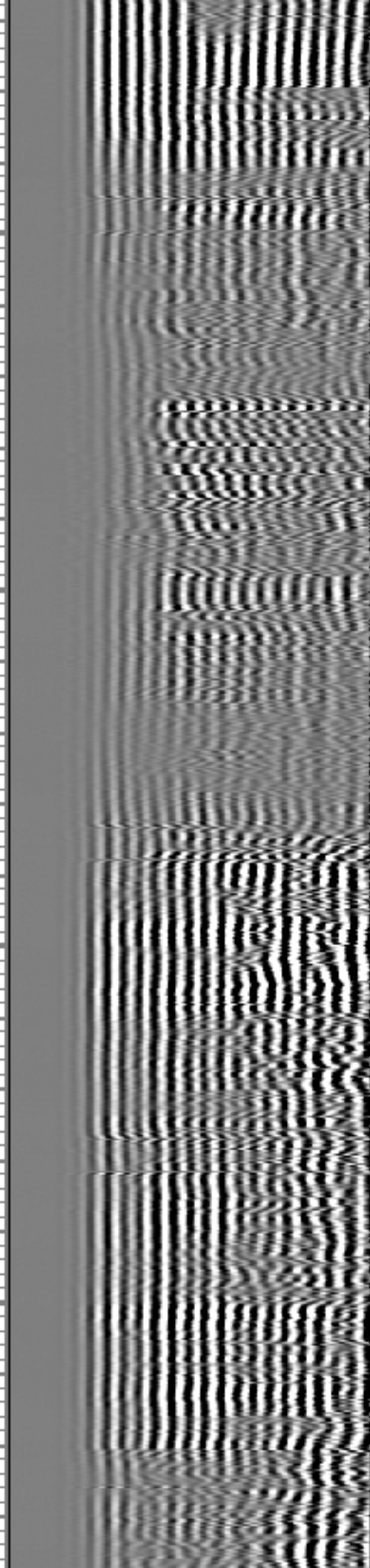
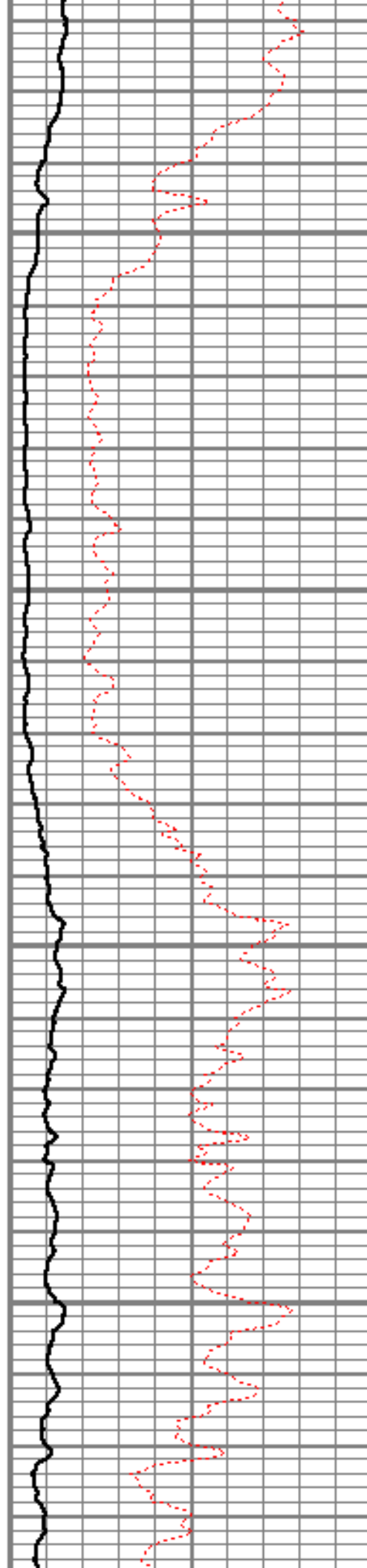

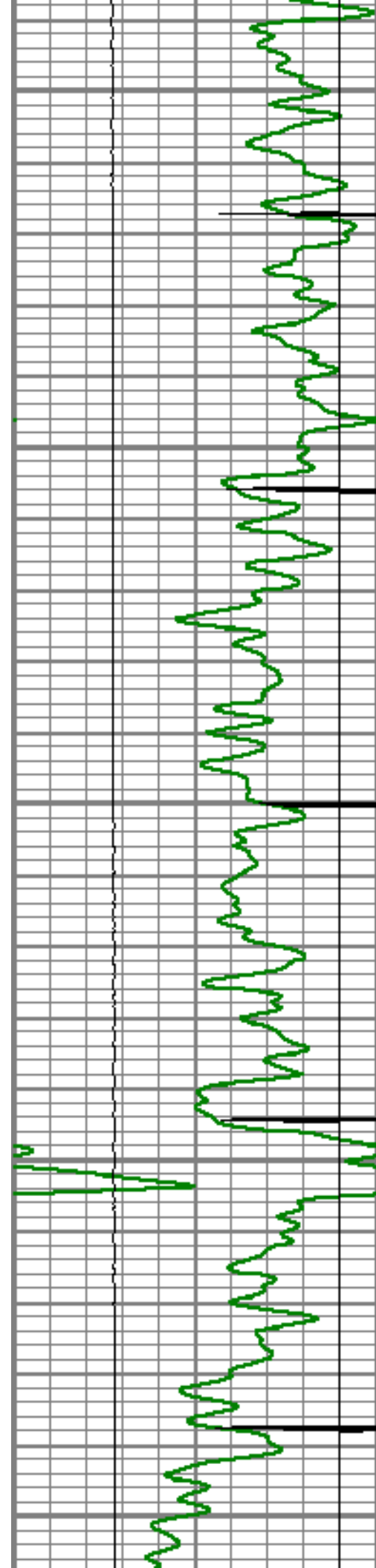

7850

7900

7950

8000

8050

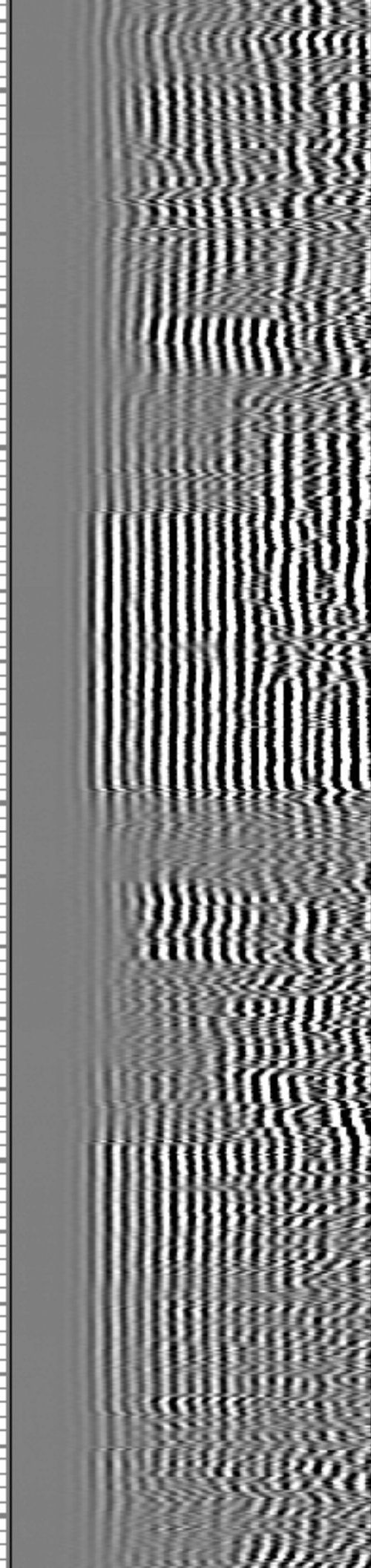
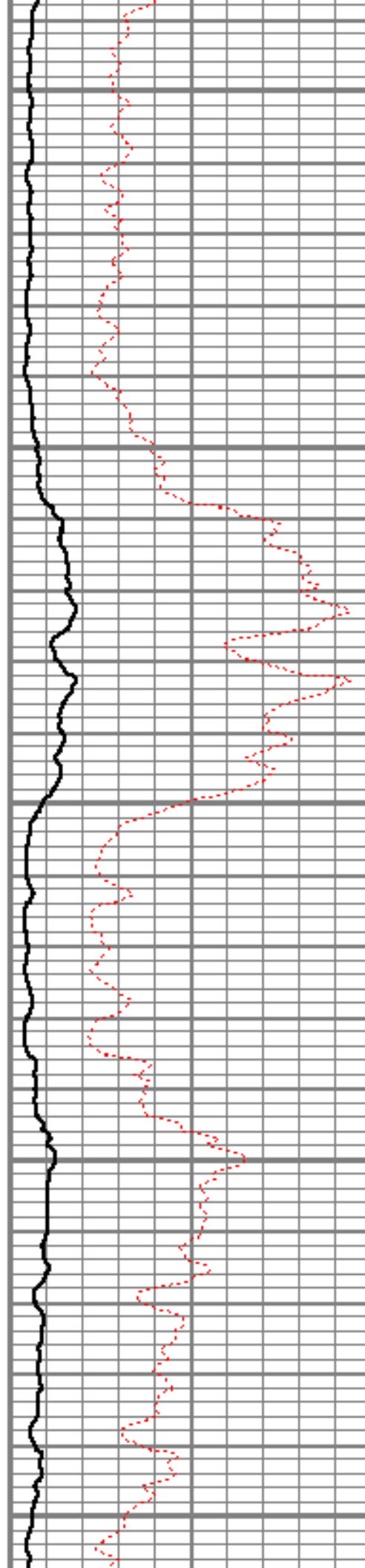

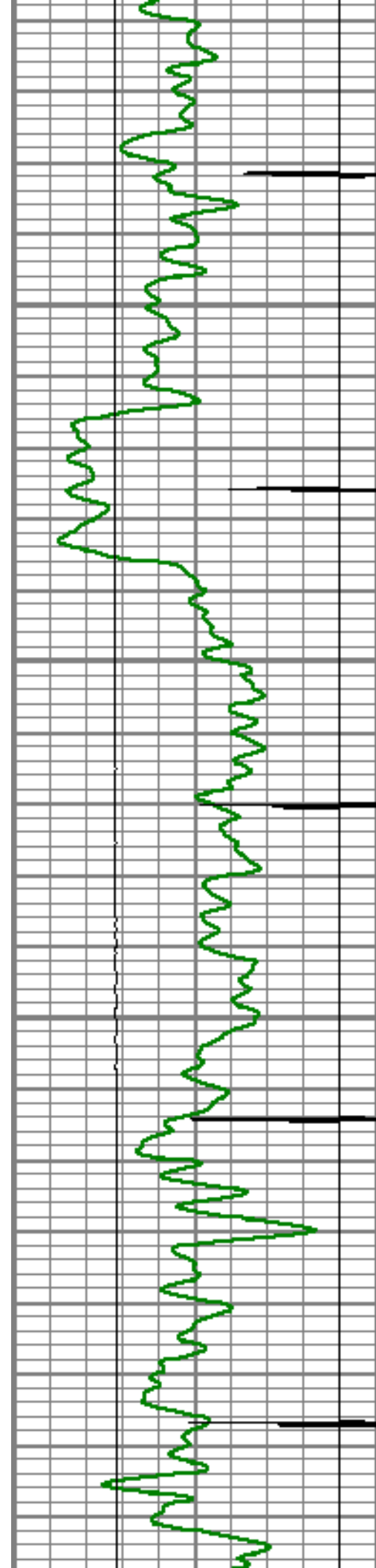

8100

8150

8200

8250

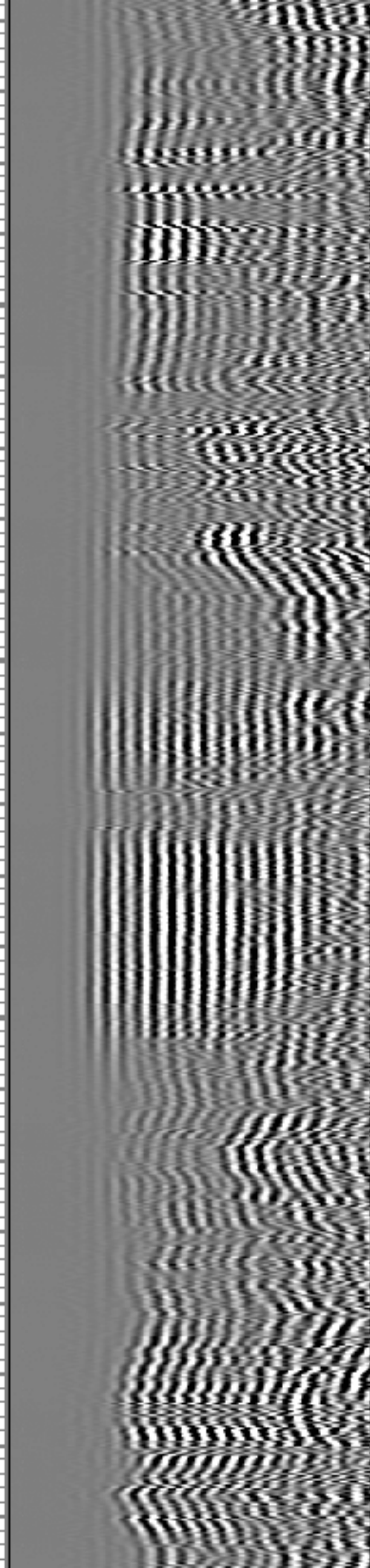
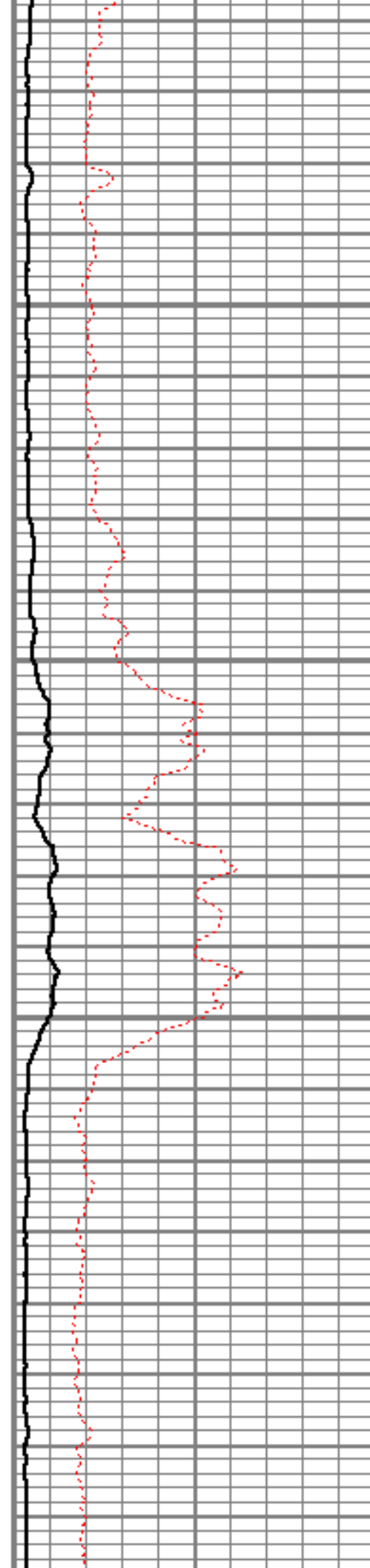

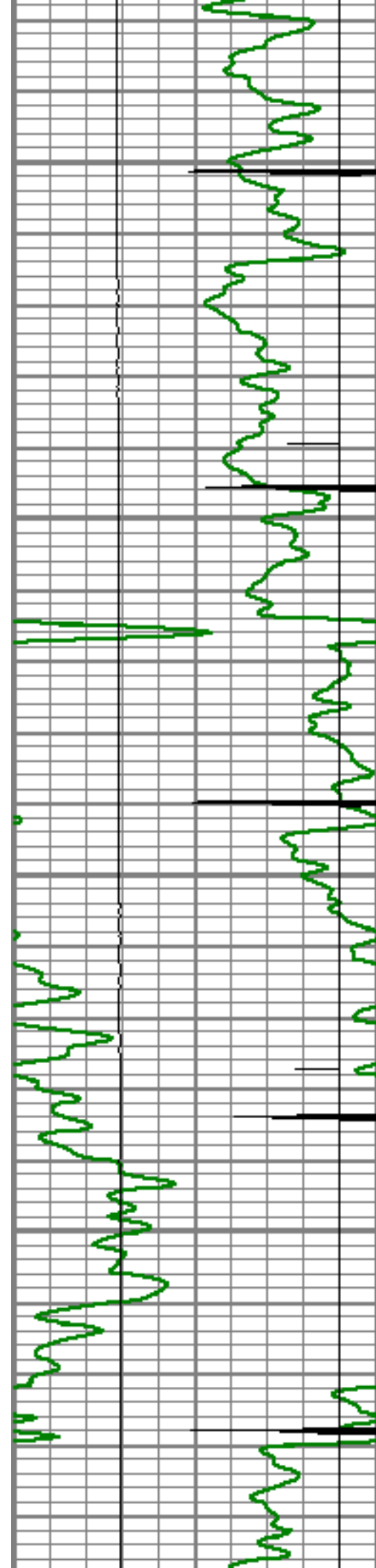

8300

8350

8400

8450

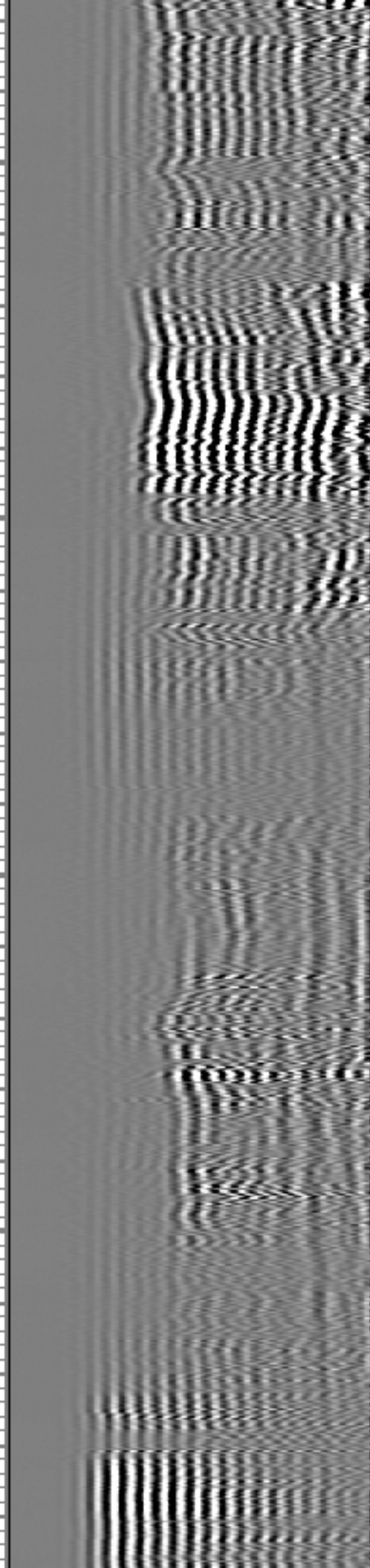
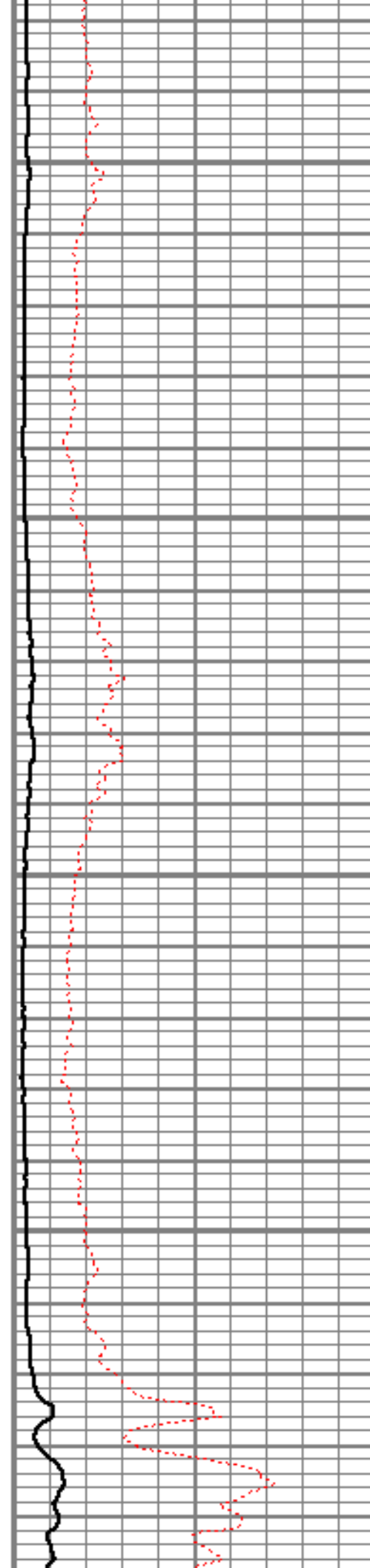

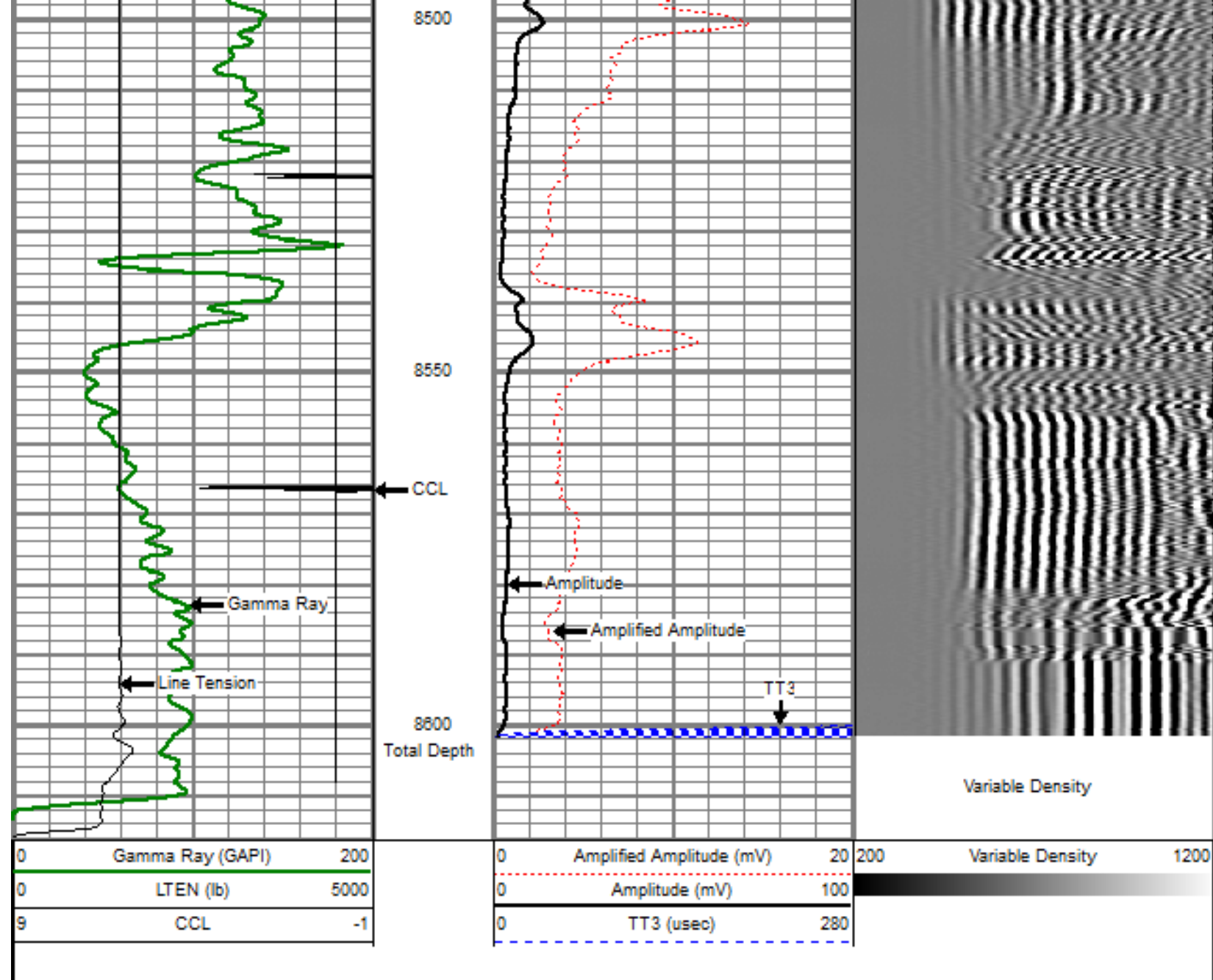

Sensor	Offset (ft)	Schematic	Description	Len (ft)	OD (in)	Wt (lb)
			titan Titan Cable Head Go Pin.	1.02	1.44	1.50
			Centralizer-Probe (CENT-PROBE-1) Probe Bowspring Centralizer	2.88	2.75	10.00

WVF3	14.54		CBL-PRB_CBL_DIGITAL (PRB_CBL_DIG_28.77 1) Probe 2.75" Dual Receiver Bond		2.75	80.00
WVF5	13.54					
			Centralizer-Probe (CENT-PROBE-2) Probe Bowspring Centralizer	2.88	2.75	10.00
CCL	6.50		GR-PROBE_GRCL (PRB_GRCL_275_01) Probe 2.75" 4 Channel Pulse	4.54	2.75	30.00
GR	3.77					
			TEMP-Comprobe (TEMP_CMPRB_1375_0) Positive pulse Temp tool	2.88	1.38	15.00
TEMP	0.17					
Dataset: cosslett 6-4-22.db: field/well/run1/pass4OH Total Length: 22.98 ft Total Weight: 126.50 lb O.D. 2.75 in						



Company ENCANA OIL & GAS (USA) INC.
 Well COSSLETT 6-4-22
 Field WATTENBERG
 County WELD
 State COLORADO