

# Location Drawing NORTON 13N-29HZ

## Horizontal Multi Well Pad

NW¼ NW¼ SECTION 29, TOWNSHIP 3 NORTH, RANGE 66 WEST OF THE 6TH PRINCIPAL MERIDIAN

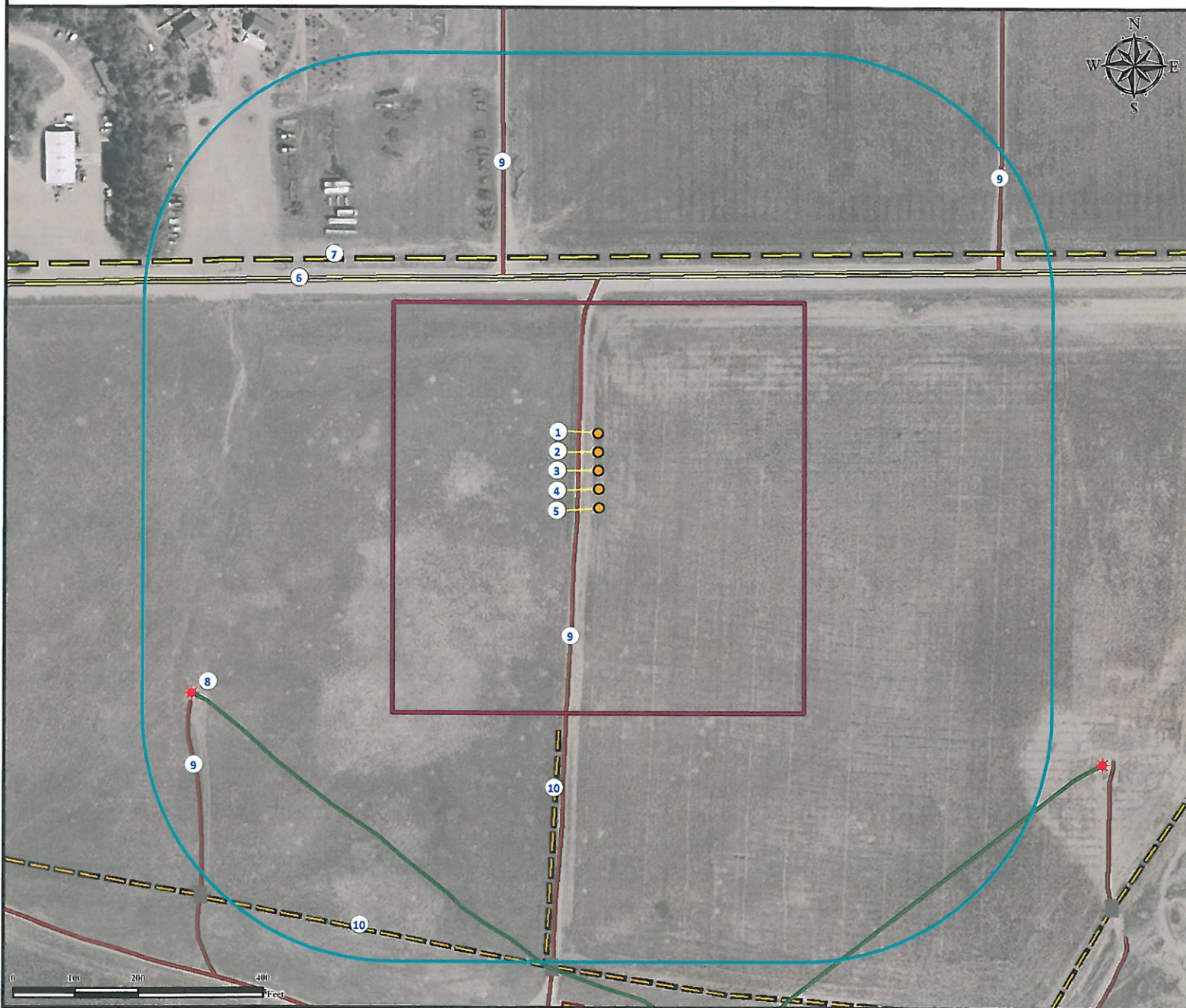

1. Proposed Well NORTON 34N-29HZ.
2. Proposed Well NORTON 14N-29HZ.
3. Proposed Well NORTON 13N-29HZ.
4. Proposed Well NORTON 35C-29HZ.
5. Proposed Well NORTON 35N-29HZ.

6. County Road 30 is  $\pm 314'$  N.
7. Power Line is  $\pm 345'$  N.
8. Existing Well HSR-SABS 4-29 is  $\pm 744'$  SW.
9. Private Roads are  $\pm 33'$  W  $\pm 347'$  NW,  $\pm 718'$  NE and  $\pm 752'$  SW.
10. Fences are  $\pm 422'$  SW and  $\pm 796'$  SW.

### Legend

- |               |                    |                      |
|---------------|--------------------|----------------------|
| Proposed Well | Building/Residence | Power Line           |
| Existing Well | Disturbance Area   | Public Road          |
| Gate          | 400' Radius        | Private Road         |
|               | Fence              | Underground Pipeline |

### Reference Location

\*\* All Measurements are Made from  
Reference Well NORTON 13N-29HZ \*\*  
Lat: 40.202172° Long: -104.805958° (NAD83)  
Elevation: 4896 Feet

Surface Use: Pasture Field



Use our resources to find yours!  
[www.petro-fs.com](http://www.petro-fs.com)  
(303) 928-7128

Field Date: 10/14/2011  
Drafting Date: 10/26/2011  
Drafter: HMB  
Checked By: BHF

Data Sources:  
- Aerial courtesy of NAIP (2009)

Prepared for:



KERR-MCGEE OIL & GAS ONSHORE LP