

ANNOTATIONS

MD	Inc	Azi	TVD	+N/-S	+E/-W	Vsect	Departure	Annotation
250.00	0.00	0.00	250.00	0.00	0.00	0.00	0.00	KOP, 2.00°/100' Build
550.00	6.00	260.92	549.45	-2.48	-15.50	15.69	15.69	Begin 6.00° Tangent
716.46	6.00	260.92	715.00	-5.23	-32.68	33.09	33.09	Continue 2.00°/100' Build
1166.45	15.00	260.92	1157.00	-18.16	-113.57	115.01	115.01	Begin 15.00° Tangent
5588.67	15.00	260.92	5428.54	-198.88	-1243.76	1259.56	1259.56	Begin 2.00°/100' Drop
6338.67	0.00	0.00	6170.00	-214.29	-1340.15	1357.17	1357.17	Begin Vertical Hold
7314.67	0.00	0.00	7146.00	-214.29	-1340.15	1357.17	1357.17	PBHL

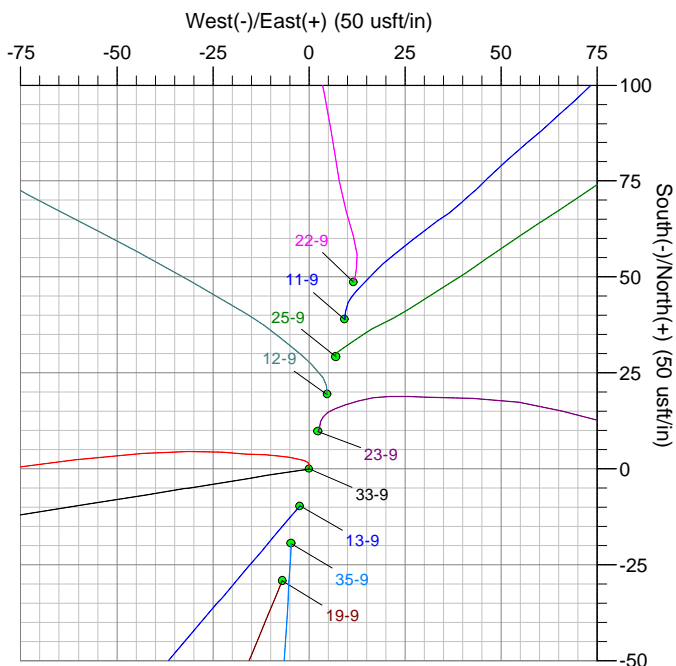

The customer should only rely on this document after independently verifying all paths, targets, coordinates, lease and hard lines represented. Any decisions made or wells drilled utilizing this or any other information supplied by MS Energy are at the sole risk and responsibility of the customer. MS Energy is not responsible for the accuracy of this schematic or the information contained herein.

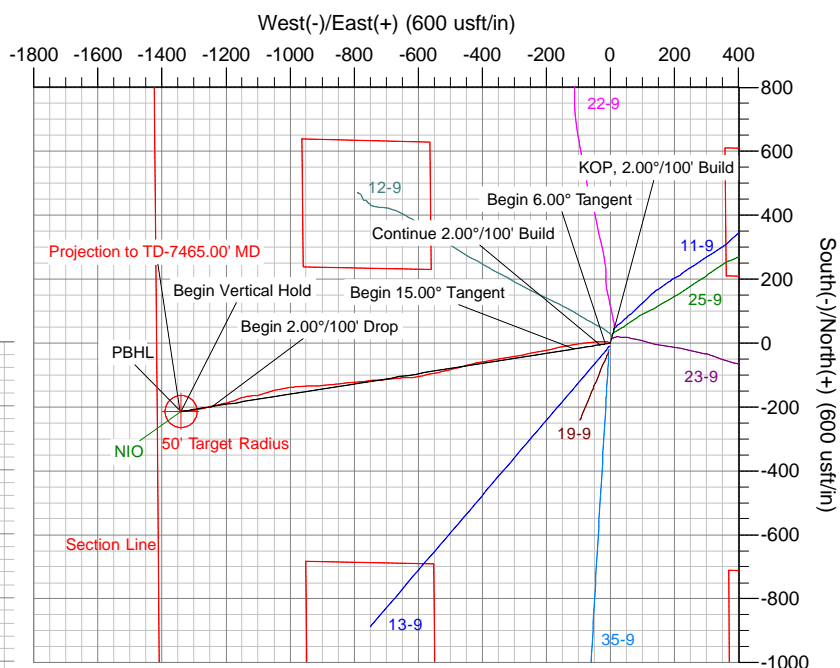
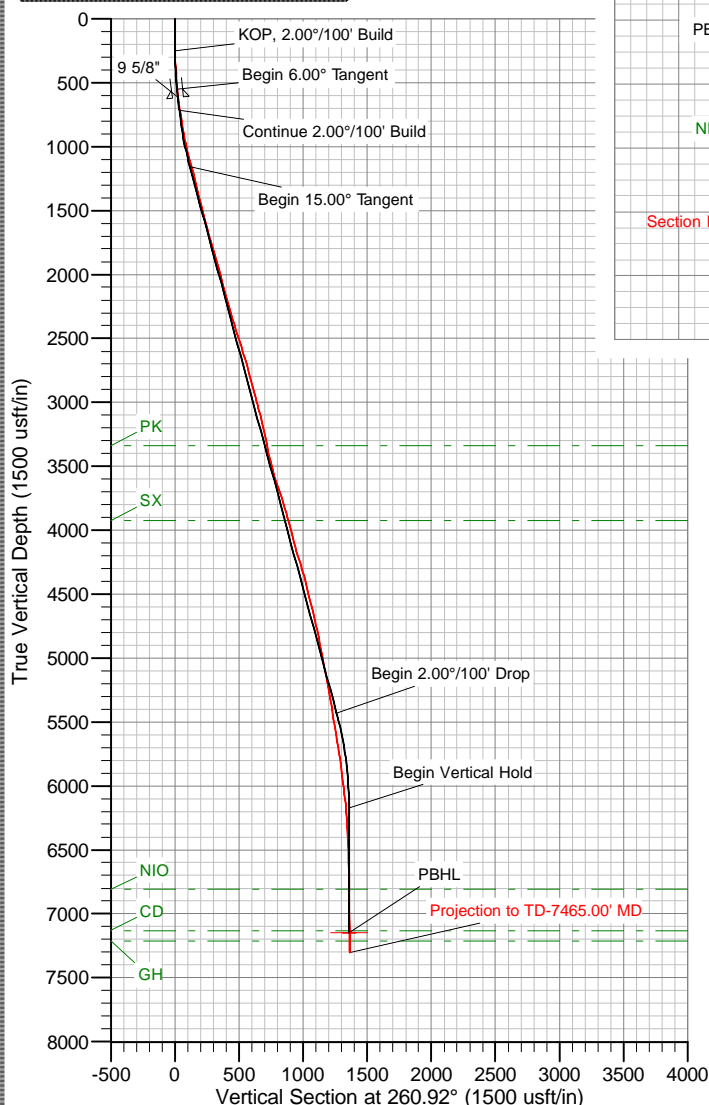
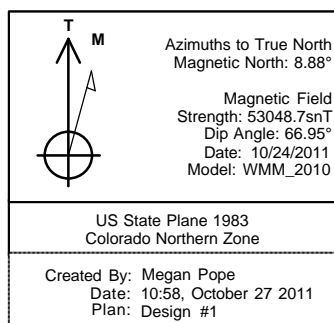

Anadarko

Weld County, Colorado (NAD83)

Johnstown Farms

33-9

Wellbore #1

Survey: MS MWD

Standard Survey Report

27 October, 2011



Company:	Anadarko	Local Co-ordinate Reference:	Well 33-9
Project:	Weld County, Colorado (NAD83)	TVD Reference:	WELL @ 4795.00usft (Xtreme 11)
Site:	Johnstown Farms	MD Reference:	WELL @ 4795.00usft (Xtreme 11)
Well:	33-9	North Reference:	True
Wellbore:	Wellbore #1	Survey Calculation Method:	Minimum Curvature
Design:	Surveys	Database:	Southern Region

Project	Weld County, Colorado (NAD83)		
Map System:	US State Plane 1983	System Datum:	Mean Sea Level
Geo Datum:	North American Datum 1983		
Map Zone:	Colorado Northern Zone		

Well	33-9				
Well Position	+N/-S	0.00 usft	Northing:	1,361,558.16 usft	Latitude: 40° 19' 27.5851 N
	+E/-W	0.00 usft	Easting:	3,167,027.21 usft	Longitude: 104° 54' 3.412 W
Position Uncertainty		0.00 usft	Wellhead Elevation:	usft	Ground Level: 4,780.00 usft

Wellbore	Wellbore #1				
Magnetics	Model Name	Sample Date	Declination (°)	Dip Angle (°)	Field Strength (nT)
	WMM_2010	10/24/11	8.88	66.95	53,049

Design	Surveys				
Audit Notes:					
Version:	1.0	Phase:	ACTUAL	Tie On Depth:	0.00
Vertical Section:	Depth From (TVD) (usft)	+N/-S (usft)	+E/-W (usft)	Direction (°)	
	0.00	0.00	0.00		260.92

Survey Program	Date	10/27/11			
From (usft)	To (usft)	Survey (Wellbore)	Tool Name	Description	
104.00	7,465.00	MS MWD (Wellbore #1)	MWD	MWD - Standard	

Survey										
Measured Depth (usft)	Inclination (°)	Azimuth (°)	Vertical Depth (usft)	+N/-S (usft)	+E/-W (usft)	Vertical Section (usft)	Dogleg Rate (°/100usft)	Build Rate (°/100usft)	Turn Rate (°/100usft)	
0.00	0.00	0.00	0.00	0.00	0.00	0.00	0.00	0.00	0.00	
104.00	0.40	7.50	104.00	0.36	0.05	-0.10	0.38	0.38	0.00	
193.00	0.70	357.80	192.99	1.21	0.07	-0.26	0.35	0.34	-10.90	
283.00	1.70	286.80	282.98	2.15	-1.23	0.88	1.79	1.11	-78.89	
373.00	3.30	280.50	372.89	3.00	-5.06	4.52	1.80	1.78	-7.00	
464.00	4.70	272.20	463.67	3.62	-11.36	10.64	1.66	1.54	-9.12	
583.00	6.20	274.70	582.12	4.34	-22.64	21.67	1.28	1.26	2.10	
663.00	6.50	267.80	661.64	4.52	-31.47	30.36	1.02	0.38	-8.63	
754.00	8.40	267.50	751.86	4.03	-43.25	42.08	2.09	2.09	-0.33	
862.00	10.40	262.50	858.41	2.41	-60.80	59.66	2.00	1.85	-4.63	
953.00	11.50	262.40	947.75	0.14	-77.94	76.94	1.21	1.21	-0.11	
1,043.00	14.00	261.00	1,035.53	-2.75	-97.59	96.80	2.80	2.78	-1.56	
1,134.00	14.60	259.50	1,123.71	-6.56	-119.73	119.27	0.77	0.66	-1.65	
1,225.00	15.20	260.80	1,211.65	-10.56	-142.79	142.67	0.75	0.66	1.43	
1,316.00	13.30	258.30	1,299.84	-14.59	-164.82	165.05	2.19	-2.09	-2.75	

Company:	Anadarko	Local Co-ordinate Reference:	Well 33-9
Project:	Weld County, Colorado (NAD83)	TVD Reference:	WELL @ 4795.00usft (Xtreme 11)
Site:	Johnstown Farms	MD Reference:	WELL @ 4795.00usft (Xtreme 11)
Well:	33-9	North Reference:	True
Wellbore:	Wellbore #1	Survey Calculation Method:	Minimum Curvature
Design:	Surveys	Database:	Southern Region

Survey										
Measured Depth (usft)	Inclination (°)	Azimuth (°)	Vertical Depth (usft)	+N/-S (usft)	+E/-W (usft)	Vertical Section (usft)	Dogleg Rate (°/100usft)	Build Rate (°/100usft)	Turn Rate (°/100usft)	
1,407.00	13.90	257.80	1,388.29	-19.02	-185.75	186.42	0.67	0.66	-0.55	
1,497.00	13.70	256.70	1,475.69	-23.76	-206.69	207.85	0.37	-0.22	-1.22	
1,588.00	14.80	259.70	1,563.89	-28.31	-228.61	230.22	1.46	1.21	3.30	
1,679.00	15.00	259.50	1,651.83	-32.54	-251.63	253.61	0.23	0.22	-0.22	
1,770.00	16.20	258.50	1,739.48	-37.21	-275.65	278.06	1.35	1.32	-1.10	
1,861.00	16.50	260.10	1,826.80	-41.97	-300.82	303.67	0.59	0.33	1.76	
1,951.00	15.70	259.90	1,913.27	-46.30	-325.39	328.62	0.89	-0.89	-0.22	
2,042.00	14.90	260.60	2,001.04	-50.37	-349.06	352.63	0.90	-0.88	0.77	
2,133.00	14.60	259.00	2,089.04	-54.47	-371.86	375.80	0.56	-0.33	-1.76	
2,223.00	15.20	260.60	2,176.02	-58.56	-394.63	398.93	0.81	0.67	1.78	
2,315.00	15.90	258.00	2,264.65	-63.15	-418.86	423.58	1.07	0.76	-2.83	
2,405.00	16.90	255.90	2,350.99	-68.90	-443.61	448.92	1.29	1.11	-2.33	
2,496.00	17.90	255.50	2,437.82	-75.63	-469.98	476.02	1.11	1.10	-0.44	
2,587.00	17.90	255.00	2,524.42	-82.75	-497.02	503.85	0.17	0.00	-0.55	
2,678.00	16.80	259.70	2,611.28	-88.72	-523.47	530.91	1.96	-1.21	5.16	
2,768.00	15.70	257.60	2,697.69	-93.66	-548.16	556.08	1.39	-1.22	-2.33	
2,859.00	15.50	255.90	2,785.33	-99.26	-571.98	580.48	0.55	-0.22	-1.87	
2,950.00	14.60	261.00	2,873.22	-104.02	-595.10	604.06	1.76	-0.99	5.60	
3,041.00	14.30	262.40	2,961.34	-107.30	-617.57	626.77	0.51	-0.33	1.54	
3,131.00	15.70	269.90	3,048.28	-108.79	-640.77	649.91	2.66	1.56	8.33	
3,222.00	13.90	264.30	3,136.26	-109.90	-663.96	672.99	2.52	-1.98	-6.15	
3,313.00	12.10	263.80	3,224.92	-112.02	-684.32	693.42	1.98	-1.98	-0.55	
3,404.00	12.30	262.70	3,313.87	-114.28	-703.42	712.64	0.34	0.22	-1.21	
3,495.00	11.40	270.10	3,402.93	-115.49	-722.03	731.21	1.94	-0.99	8.13	
3,585.00	15.10	263.40	3,490.53	-116.83	-742.58	751.71	4.44	4.11	-7.44	
3,676.00	16.30	264.80	3,578.13	-119.35	-767.07	776.29	1.38	1.32	1.54	
3,767.00	18.00	265.30	3,665.08	-121.66	-793.80	803.05	1.88	1.87	0.55	
3,857.00	17.90	264.10	3,750.70	-124.22	-821.42	830.73	0.43	-0.11	-1.33	
3,948.00	17.00	261.70	3,837.51	-127.58	-848.49	857.99	1.27	-0.99	-2.64	
4,039.00	15.20	265.30	3,924.94	-130.47	-873.55	883.19	2.26	-1.98	3.96	
4,130.00	14.40	264.10	4,012.92	-132.61	-896.69	906.39	0.94	-0.88	-1.32	
4,220.00	15.10	269.70	4,099.96	-133.83	-919.55	929.15	1.76	0.78	6.22	
4,311.00	17.20	268.00	4,187.36	-134.36	-944.85	954.22	2.37	2.31	-1.87	
4,402.00	17.40	265.00	4,274.25	-136.01	-971.85	981.14	1.00	0.22	-3.30	
4,493.00	15.30	263.20	4,361.57	-138.62	-997.33	1,006.71	2.37	-2.31	-1.98	
4,584.00	13.40	261.10	4,449.72	-141.67	-1,019.67	1,029.26	2.16	-2.09	-2.31	
4,674.00	14.50	256.60	4,537.07	-145.90	-1,040.94	1,050.92	1.72	1.22	-5.00	
4,765.00	13.50	250.80	4,625.37	-152.03	-1,062.05	1,072.74	1.89	-1.10	-6.37	
4,856.00	13.40	252.50	4,713.87	-158.70	-1,082.14	1,093.63	0.45	-0.11	1.87	
4,947.00	11.10	261.10	4,802.80	-163.22	-1,100.86	1,112.82	3.22	-2.53	9.45	
5,037.00	10.00	265.00	4,891.28	-165.25	-1,117.20	1,129.28	1.46	-1.22	4.33	
5,128.00	11.00	262.90	4,980.76	-167.01	-1,133.69	1,145.84	1.18	1.10	-2.31	
5,219.00	11.70	251.10	5,069.99	-171.07	-1,151.03	1,163.61	2.66	0.77	-12.97	
5,310.00	11.60	247.60	5,159.12	-177.54	-1,168.22	1,181.60	0.78	-0.11	-3.85	

Company:	Anadarko	Local Co-ordinate Reference:	Well 33-9
Project:	Weld County, Colorado (NAD83)	TVD Reference:	WELL @ 4795.00usft (Xtreme 11)
Site:	Johnstown Farms	MD Reference:	WELL @ 4795.00usft (Xtreme 11)
Well:	33-9	North Reference:	True
Wellbore:	Wellbore #1	Survey Calculation Method:	Minimum Curvature
Design:	Surveys	Database:	Southern Region

Survey										
Measured Depth (usft)	Inclination (°)	Azimuth (°)	Vertical Depth (usft)	+N/-S (usft)	+E/-W (usft)	Vertical Section (usft)	Dogleg Rate (°/100usft)	Build Rate (°/100usft)	Turn Rate (°/100usft)	
5,400.00	9.70	251.80	5,247.56	-183.36	-1,183.79	1,197.90	2.28	-2.11	4.67	
5,491.00	9.80	257.40	5,337.25	-187.45	-1,198.63	1,213.20	1.05	0.11	6.15	
5,582.00	8.50	259.40	5,427.09	-190.37	-1,212.80	1,227.65	1.47	-1.43	2.20	
5,673.00	9.50	258.00	5,516.97	-193.17	-1,226.76	1,241.87	1.12	1.10	-1.54	
5,763.00	10.50	255.90	5,605.60	-196.71	-1,241.98	1,257.46	1.18	1.11	-2.33	
5,854.00	8.70	256.20	5,695.32	-200.37	-1,256.71	1,272.58	1.98	-1.98	0.33	
5,945.00	7.30	255.00	5,785.44	-203.51	-1,268.97	1,285.19	1.55	-1.54	-1.32	
6,036.00	7.60	257.10	5,875.67	-206.35	-1,280.42	1,296.94	0.45	0.33	2.31	
6,126.00	8.30	261.30	5,964.80	-208.66	-1,292.65	1,309.38	1.01	0.78	4.67	
6,217.00	6.30	258.70	6,055.06	-210.64	-1,304.04	1,320.94	2.23	-2.20	-2.86	
6,308.00	5.50	269.40	6,145.58	-211.66	-1,313.29	1,330.24	1.49	-0.88	11.76	
6,399.00	4.20	270.60	6,236.25	-211.67	-1,320.99	1,337.84	1.43	-1.43	1.32	
6,489.00	3.10	271.50	6,326.07	-211.57	-1,326.72	1,343.48	1.22	-1.22	1.00	
6,580.00	2.40	268.00	6,416.96	-211.57	-1,331.08	1,347.79	0.79	-0.77	-3.85	
6,671.00	1.90	272.60	6,507.90	-211.57	-1,334.49	1,351.16	0.58	-0.55	5.05	
6,762.00	1.70	272.40	6,598.85	-211.45	-1,337.35	1,353.96	0.22	-0.22	-0.22	
6,852.00	1.20	280.60	6,688.83	-211.22	-1,339.61	1,356.15	0.60	-0.56	9.11	
6,943.00	1.00	284.50	6,779.81	-210.84	-1,341.31	1,357.78	0.23	-0.22	4.29	
7,125.00	0.50	312.50	6,961.79	-209.91	-1,343.44	1,359.73	0.33	-0.27	15.38	
7,306.00	0.50	334.80	7,142.79	-208.66	-1,344.35	1,360.44	0.11	0.00	12.32	
7,420.00	0.50	3.40	7,256.78	-207.72	-1,344.54	1,360.47	0.22	0.00	25.09	
7,465.00	0.50	3.40	7,301.78	-207.32	-1,344.51	1,360.38	0.00	0.00	0.00	
Projection to TD-7465.00' MD										

Survey Annotations					
Measured Depth (usft)	Vertical Depth (usft)	Local Coordinates			
		+N/-S (usft)	+E/-W (usft)	Comment	
7,465.00	7,301.78	-207.32	-1,344.51	Projection to TD-7465.00' MD	