MAIN PASS

Schlumberger

Company: Petrobras
Well: 1-BRSA-1-RJS
Field: Wildcat
County: Offshore Rio de Janeiro
State: Brazil
Country: Brazil
Other Services: DSI-HRLA-PEX-HNGS-AIT-HTGC-HMRT-HGNS-HACT
Date: 2-Jan-2009
Time: 12:00 AM
Depth Reference: Rig Floor
Elevation: 0 m
Log Measured From: Rig Floor
Permanent Datum: Mean Sea Level
Drilling Measured From: Rig Floor

Logging Date: 2-Jan-2009
Run Number: 1
Depth Driller: 2,000 m
Depth Logger: 2,000 m
Bottom Logged Interval: 2,000 m
Top Logged Interval: 1,000 m
Casing Driller Size: 20 in @ 1,000 m
Casing Logger Size: 20 in @ 1,000 m
Bit Size: 17.5 in
Drilling Fluid Type: Seawater
Density: 1.03 g/cm3
Viscosity: 0 s
Fluid Loss: 0 cm3
Max Temp: 0 °C
Max Rec Temp: 0 °C
Equipment: 0
Location: 0
Recorded By: 0
Witnessed By: 0

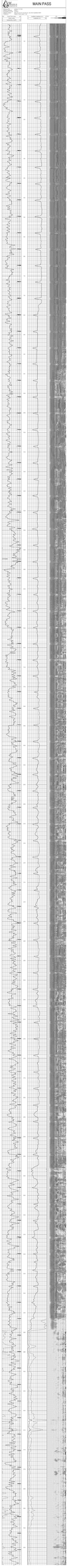

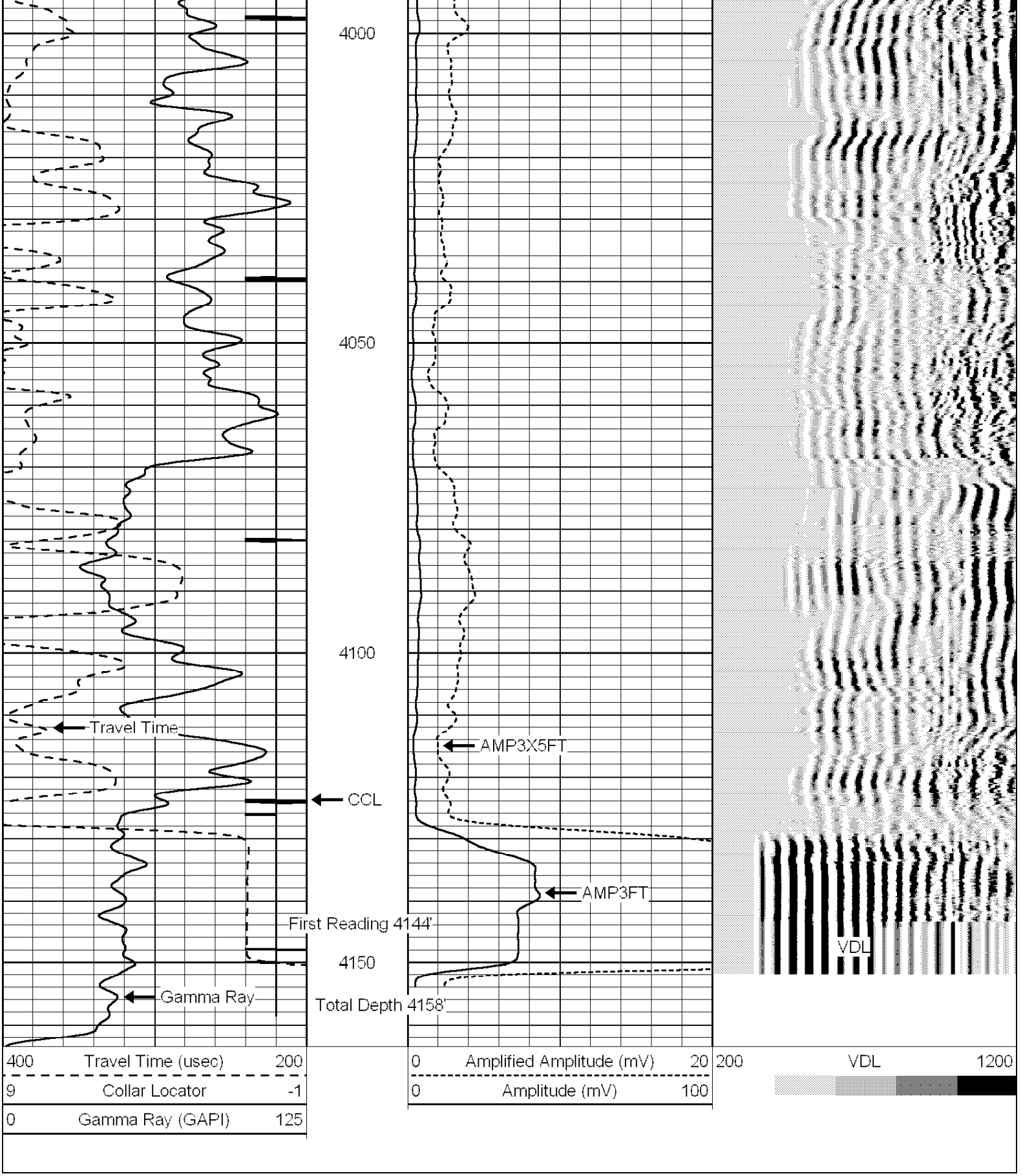
4000
4050
4100
4150
Travel Time
CCL
Gamma Ray
First Reading 4144'
Total Depth 4158'
AMP3X5FT
AMP3FT
VDL
400 Travel Time (usec) 200
9 Collar Locator -1
0 Gamma Ray (GAPI) 125
0 Amplified Amplitude (mV) 20
0 Amplitude (mV) 100
200 VDL 1200