

Well Name: Alter C16-28D
Surface Location: C (04N-64W)
North American Datum 1983 , US State Plane 1983, Colorado Northern Zone
Ground Elevation: 4700.0
+N/-S E/-W Northing Easting Latitude Longitude Slot
0.0 0.0 361231.62 261346.36 19° 16.2841' N 104° 33' 45.720 W
H&P 322 (24' KB) Rig @ 4724.0usft (H&P 322 (24' KB))

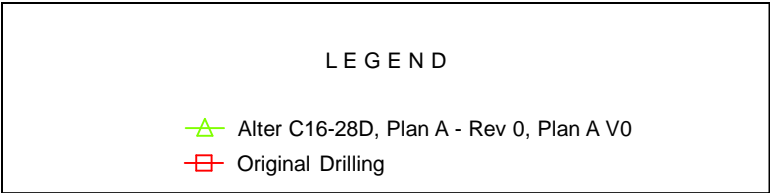
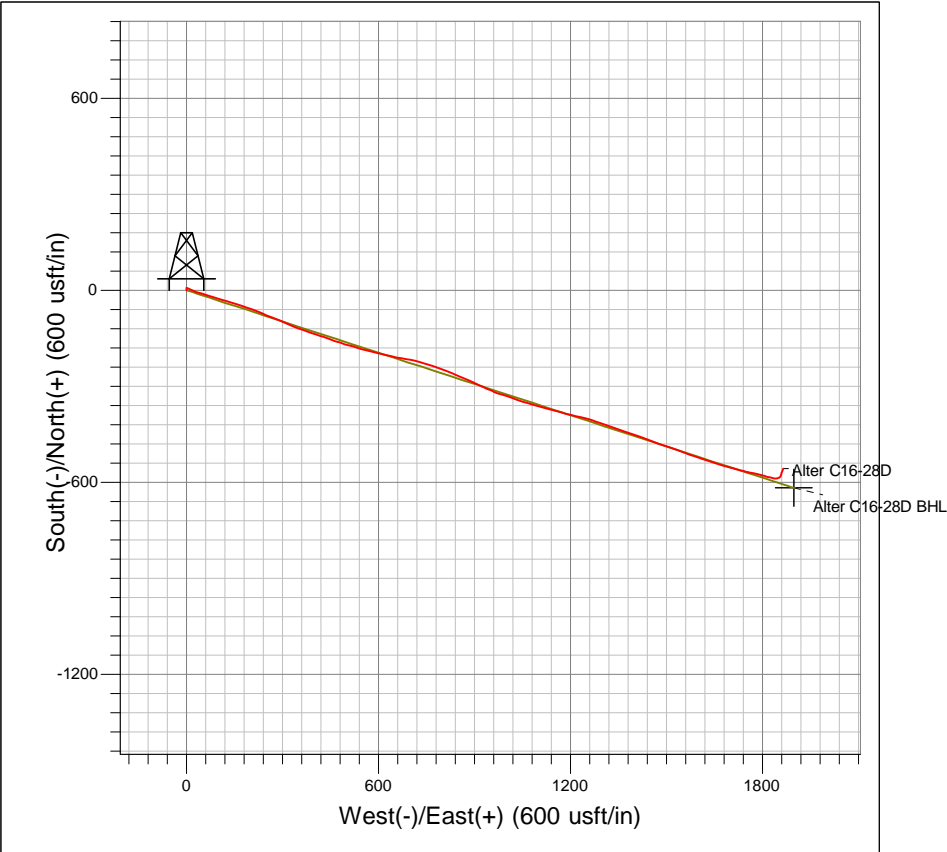
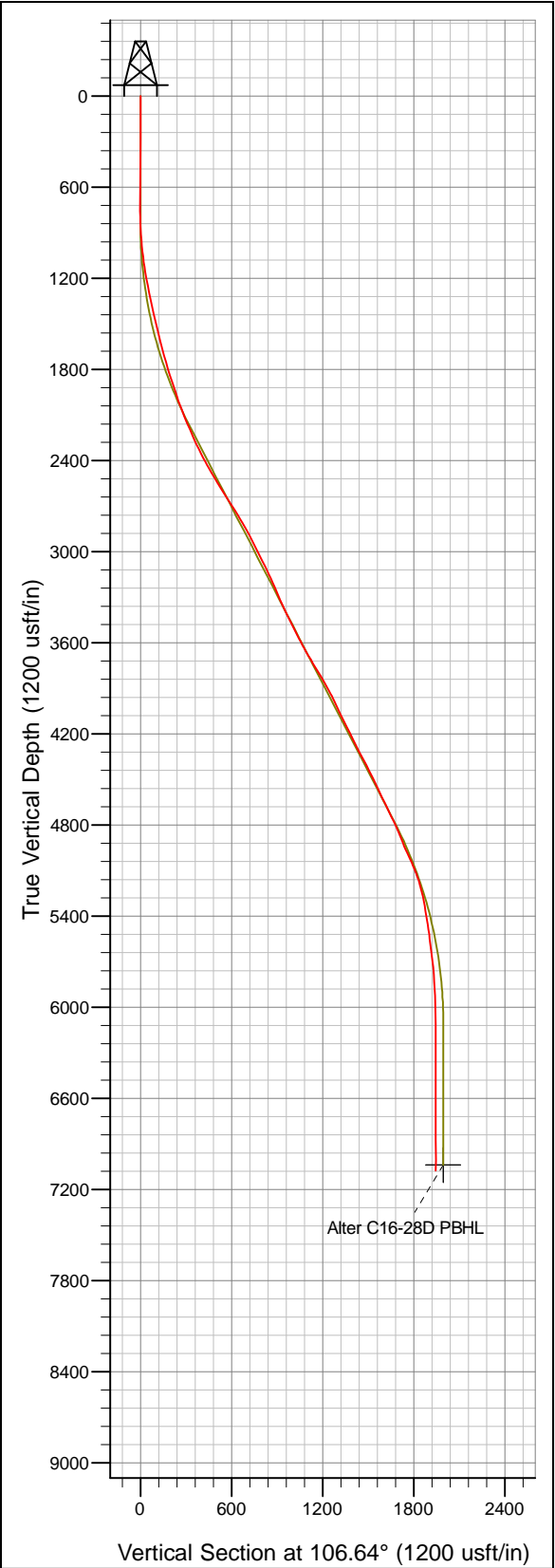

Final Survey Plot - Original Wellbore

Projected Final Survey -
7498'MD & 7077'TVD @ 1945' VS
2.36 deg Inc 11.96 deg AZ

Project: Wattenberg Field
Site: C (04N-64W)
Well: Alter C16-28D
Plan: Original Drilling