

Steil Surveying Services, LLC

1102 West 19th Street P.O. BOX 2073

Cheyenne, Wyoming 82001

LOCATION DRAWING

DATE: 12/14/2011

THIS MAP DOES NOT REPRESENT A BOUNDARY SURVEY

SECTION 2
TOWNSHIP 11 NORTH
RANGE 61 WEST

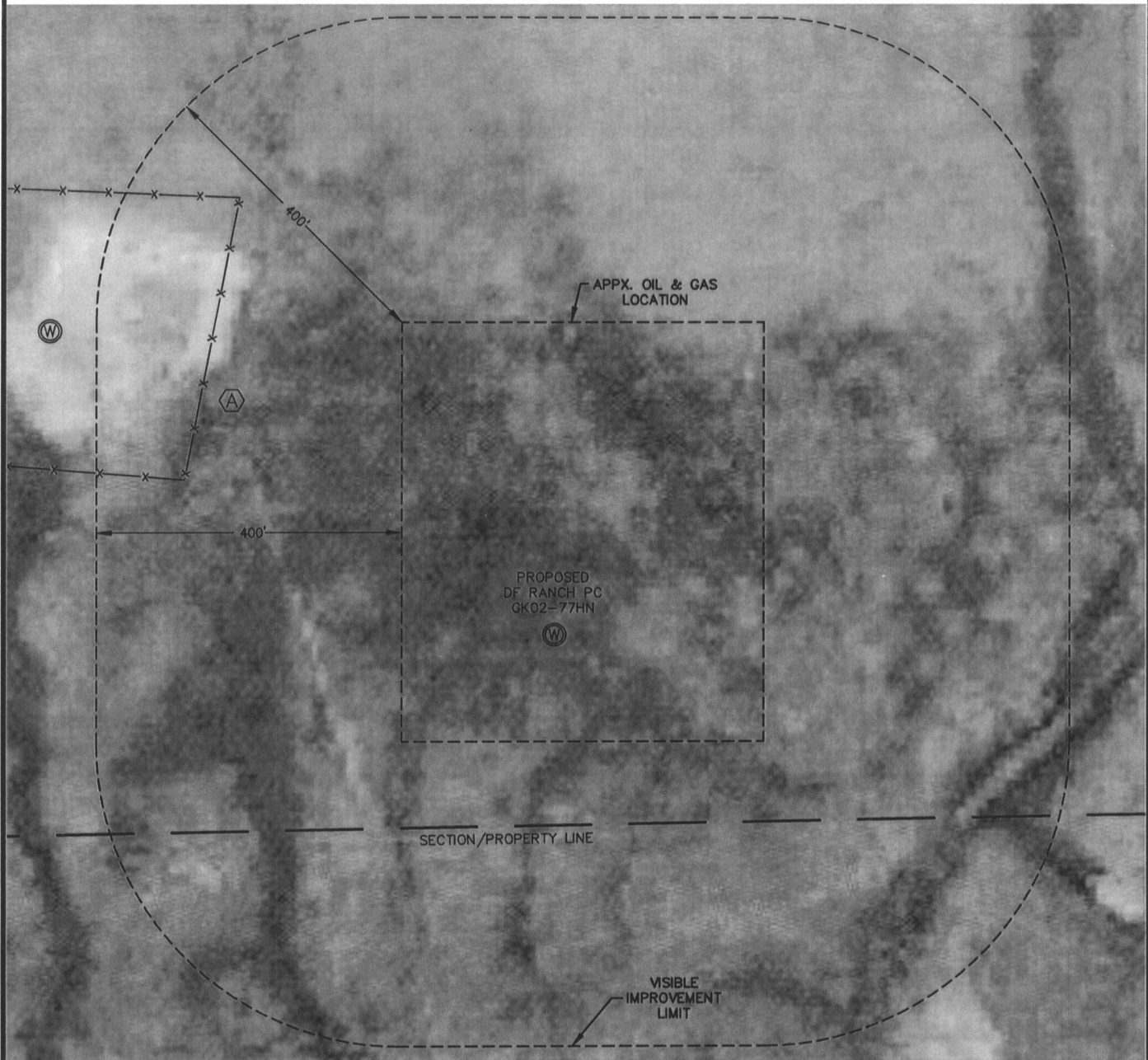

IMPROVEMENTS:

(A) FENCE LINE - 526' NORTHWEST

THE NEAREST OVERHEAD POWER LINE IS MORE THAN ONE MILE AWAY.

NOTE: The orientation of the oil & gas location as shown was determined by Noble Energy.

NOTICE: According to Colorado law you MUST commence any legal action based upon any defect in this W.L.C. within three years after you first discover such defect. In no event may any action based upon any defect in this W.L.C. be commenced more than ten years from this sold date of the certification shown hereon.

NEW WELL DATA

ELEV = 5242', PDOP: 1.8

SW $\frac{1}{4}$ SW $\frac{1}{4}$ SEC 2

250' FSL, 1320' FWL

LAT: N 40.94429

LONG: W 104.17711

NEAREST PROP LINE: 250' SOUTH

NEAREST ACTIVE RAILROAD: MORE THAN ONE MILE AWAY

NEAREST BUILDING: MORE THAN ONE MILE AWAY

COUNTY ROAD NO. 89: 2.2 MILES WEST



Scale: 1" = 200'