

Location Drawing WEICHEL 2N-11HZ

Horizontal Multi Well Pad

SW¼ SE¼ SECTION 14, TOWNSHIP 2 NORTH, RANGE 65 WEST OF THE 6TH PRINCIPAL MERIDIAN

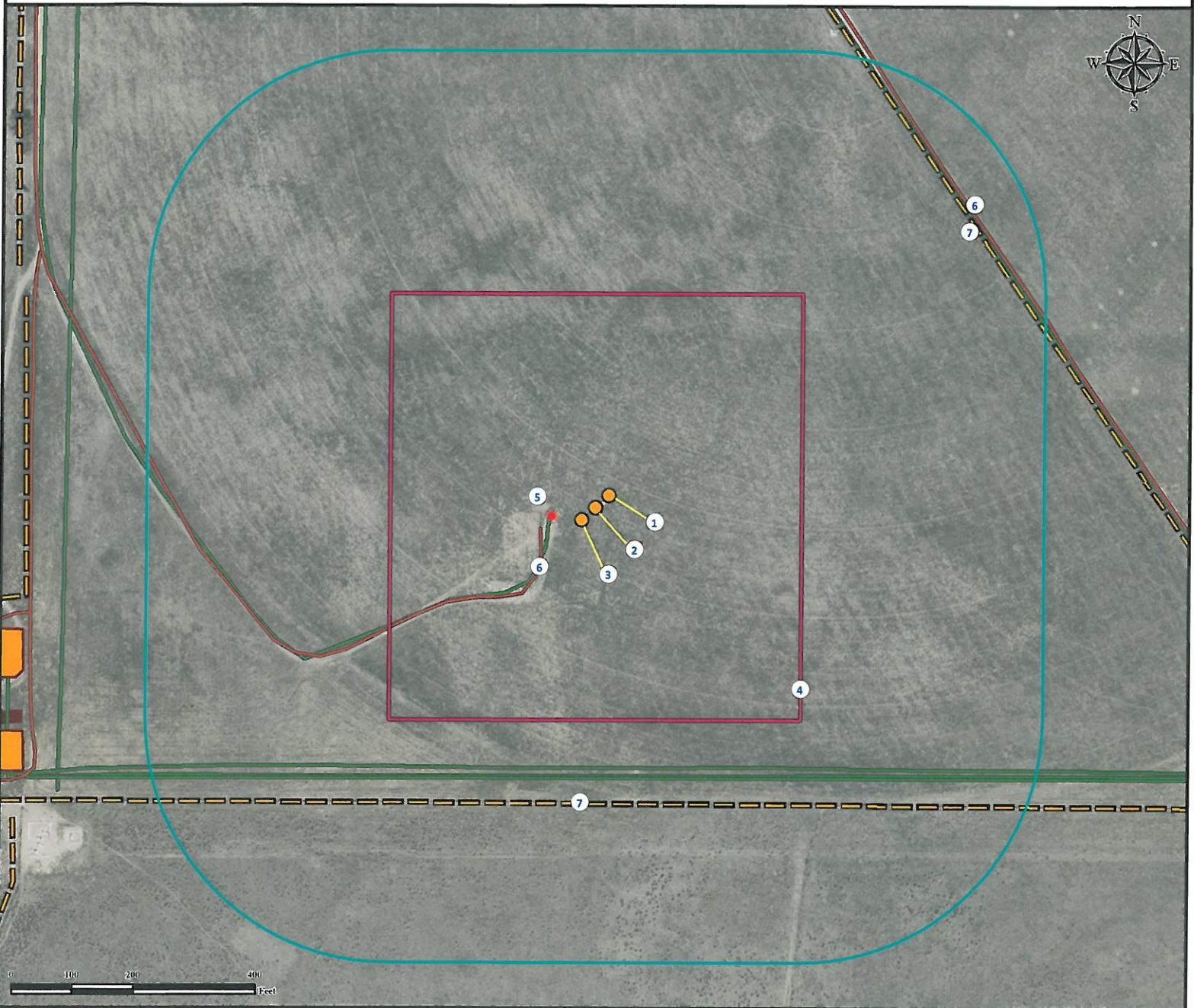

1. Proposed Well WEICHEL 27N-11HZ.
2. Proposed Well WEICHEL 27C-11HZ.
3. Proposed Well WEICHEL 2N-11HZ.
4. Operational Disturbance Area.
5. Existing Well HSR-WEICHEL 15-14A is $\pm 49'$ W.

6. Private Roads are $\pm 70'$ SW and $\pm 816'$ NE.
7. Fences are $\pm 465'$ S and $\pm 805'$ NE.

Legend

- | | | |
|---------------|--------------------|----------------------|
| Proposed Well | 400' Radius | Fence |
| Existing Well | Disturbance Area | Private Road |
| ECD | Facility Enclosure | Underground Pipeline |

Reference Location

** All Measurements are Made from
Reference Well WEICHEL 2N-11HZ **
Lat: 40.132566° Long: -104.627809° (NAD83)
Elevation: 4882 Feet

Surface Use: Agriculture



Use our resources to find yours!
www.petro-fs.com
(303) 928-7128

Field Date: 10/14/2011
Drafting Date: 01/16/2012
Drafter: KLM
Checked By: BHF

Data Sources:
- Aerial courtesy of NAIP (2009)
- Water Wells courtesy of CDOWR

Prepared for:



KERR-MCGEE OIL & GAS ONSHORE LP