

Location Drawing

COALBANK CREEK 10-20

Multi Well Pad

NE¼ SE¼ SECTION 20, TOWNSHIP 7 NORTH, RANGE 66 WEST OF THE 6TH PRINCIPAL MERIDIAN

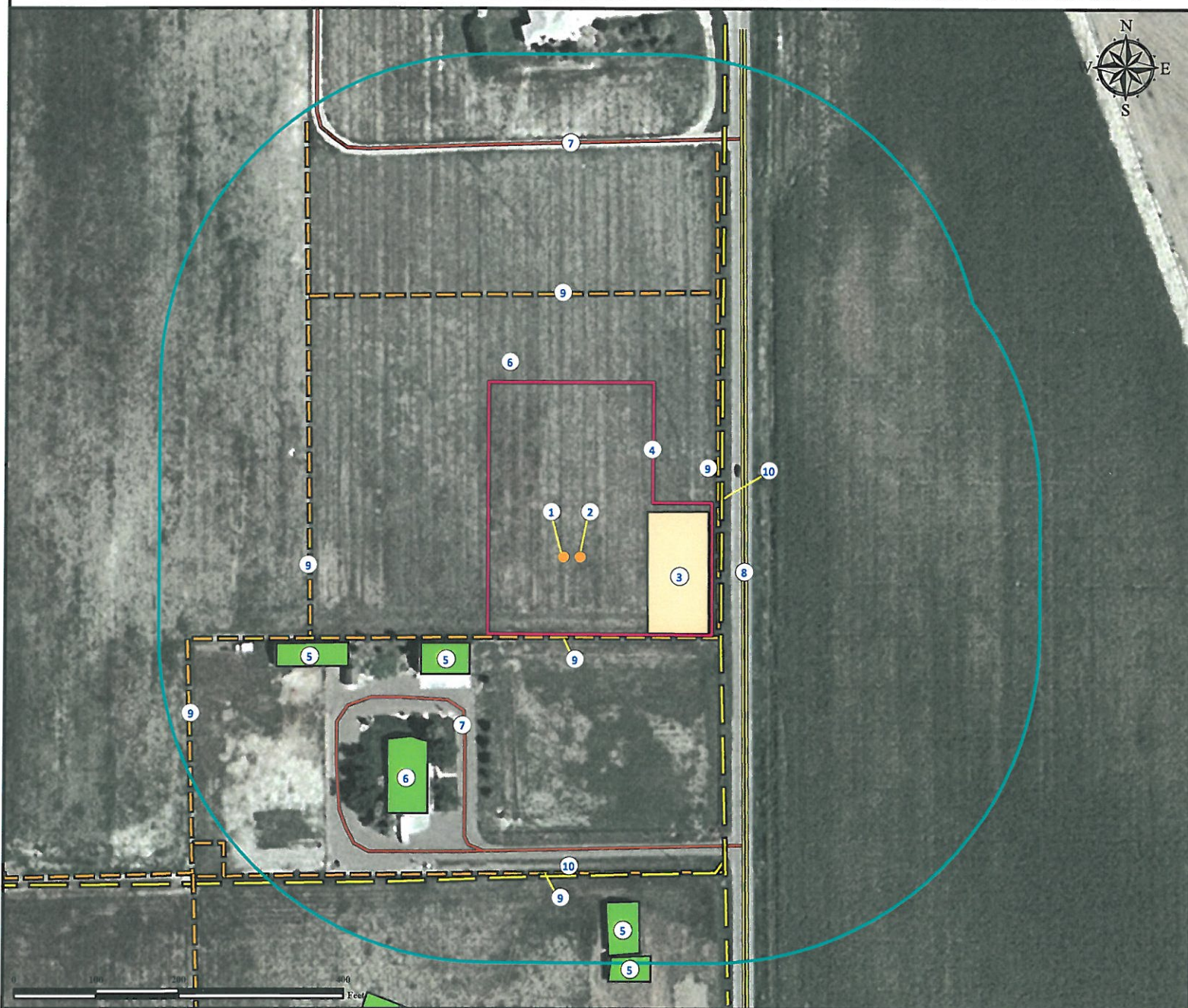

- | | |
|--|---|
| <ol style="list-style-type: none"> 1. Proposed well COALBANK CREEK 10-20 2. Proposed Well COALBANK CREEK 9-20. 3. Proposed Facility is ±101' E. 4. Operational Disturbance Area. 5. Outbuildings are ±155' SW, ±282' SW, ±424' SE, and ±491' SE. 6. Occupied Home is ±278' SW. | <ol style="list-style-type: none"> 7. Private Roads are 223' SW and 505' N. 8. County Road 29 is 220' E. 9. Fences are ±321' N, ±188' E, ±309' W, ±98' S, ±481' SW, and ±389' S. 10. Power Lines are ±192' E and ±385' S. |
|--|---|

Legend

- | | | |
|-------------------|--------------------|--------------|
| Proposed Well | Building/Residence | Power Line |
| Fence | Disturbance Area | Private Road |
| Proposed Facility | 400' Radius | Public Road |

Reference Location

** All Measurements are Made from
Reference Well COALBANK CREEK 10-20**
Lat: 40.557851° Long: -104.793389° (NAD83)
Elevation: 4944 Feet

Surface Use: Irrigated Crop



Use our resources to find yours!
www.petro-fs.com
(303) 928-7128

Field Date: 07/07/2011
Drafting Date: 12/27/2011
Drafter: KLM
Checked By: BHF

Data Sources:
- Aerial courtesy of NAIP (2009)

Prepared for:

