

# Location Drawing

## WARDELL 27C-29HZ

### Horizontal Multi Well Pad

SW¼ SE¼ and SE¼ SE¼ SECTION 29, TOWNSHIP 3 NORTH, RANGE 65 WEST OF THE 6TH PRINCIPAL MERIDIAN

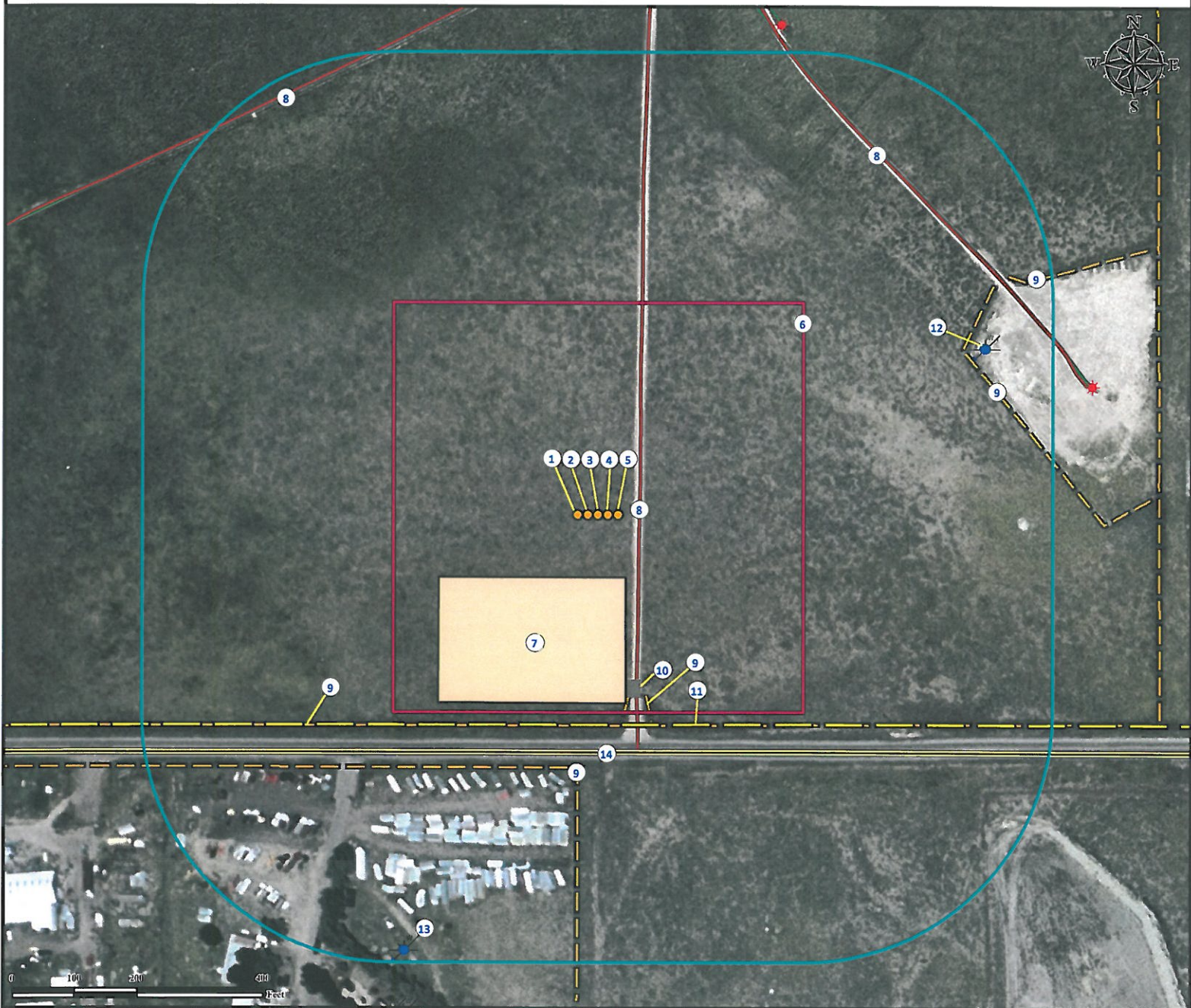

1. Proposed Well WARDEL 2N-29HZ.
2. Proposed Well WARDELL 27N-29HZ.
3. Proposed Well WARDELL 27C-29HZ.
4. Proposed Well WARDELL 1N-29HZ.
5. Proposed Well WARDELL 26N-29HZ.
6. Operational Disturbance Area.

7. Proposed Facility is to be ±100' S.
8. Private Roads are ±66' E, ±725' NE, and ±860' NW.
9. Fences are ±305' SE, ±339' S, ±404' SW, ±643' NE, and ±758' NE.
10. Cattleguard is ±283' SE.
11. Overhead Power Line is ±330' S.
12. Water Well (#35059) is ±674' NE.

13. Water Well  
(#98225, permit expired)  
is ±763' SW.
14. County Road 28 is ±379' S.

#### Legend

- |               |                   |                      |
|---------------|-------------------|----------------------|
| Proposed Well | Disturbance Area  | Public Road          |
| Existing Well | 400' Radius       | Private Road         |
| Water Well    | Proposed Facility | Underground Pipeline |
| Cattleguard   | Power Line        | Fence                |

#### Reference Location

\*\* All Measurements are Made from  
Reference Well WARDELL 27C-29HZ \*\*  
Lat: 40.190185° Long: -104.682507° (NAD83)  
Elevation: 4870 Feet

Surface Use: Rangeland



Use our resources to find yours!  
[www.petro-fs.com](http://www.petro-fs.com)  
(303) 928-7128

Field Date: 10/10/2011  
Drafting Date: 10/31/2011  
Drafter: KLM  
Checked By: BHF

Data Sources:  
- Aerial courtesy of NAIP (2009)  
- Water Wells courtesy of CDOWR

Prepared for:   
**KERR-MCGEE OIL & GAS ONSHORE LP**