

# Great Western

Company: Great Western  
Site: Everitt  
Well: 19-54  
Project: Weld County, Colorado (NAD 83)  
Rig Name: Cade 22



Planning: 936.442.2510 Fax: 936.442.2515  
Operations: 936.442.2500 Fax: 936.442.2599

## ANNOTATIONS

MD	Inc	Azi	TVD	+N/-S	+E/-W	V Sect	Departure	Annotation
200.00	0.00	0.00	200.00	0.00	0.00	0.00	0.00	KOP, 2.00°/100' Build
600.00	8.00	282.59	598.70	6.08	-27.21	27.88	27.88	Hold 8.00° Inc, 282.59° Azm
1000.00	8.00	282.59	994.81	18.21	-81.54	83.55	83.55	Begin 2.00°/100' Build
1449.79	17.00	282.59	1433.48	39.39	-176.44	180.78	180.78	Begin 17.00° Tangent
5303.08	17.00	282.59	5118.50	284.82	-1275.69	1307.10	1307.10	Begin 1.50°/100' Drop
6436.13	0.00	0.00	6235.00	321.17	-1438.50	1473.92	1473.92	Begin Vertical Hold
7471.13	0.00	0.00	7270.00	321.17	-1438.50	1473.92	1473.92	PBHL

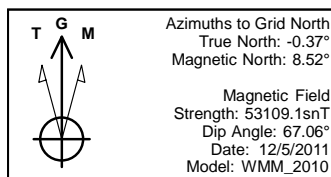
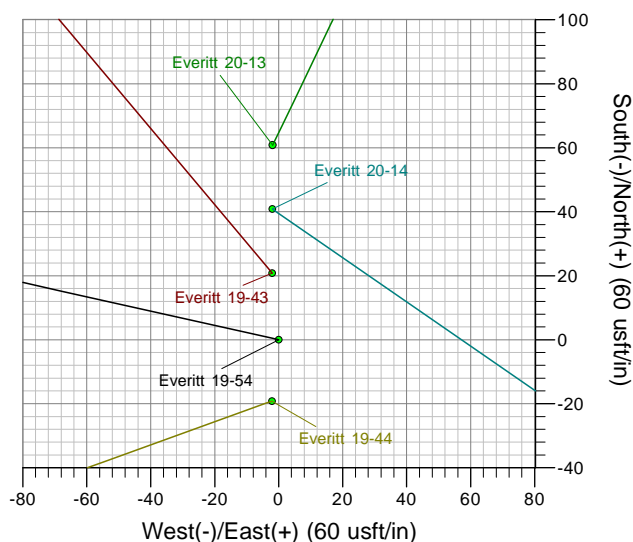
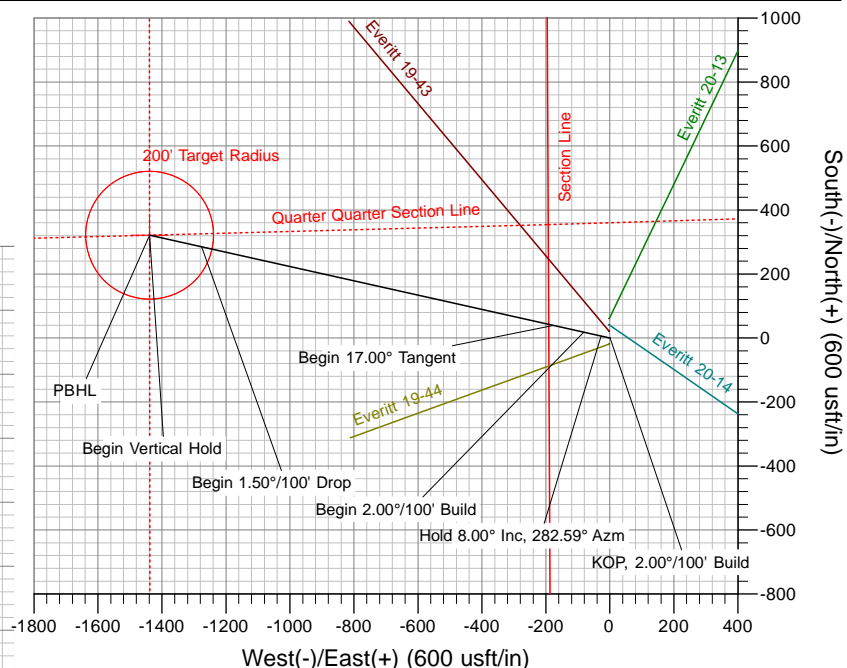
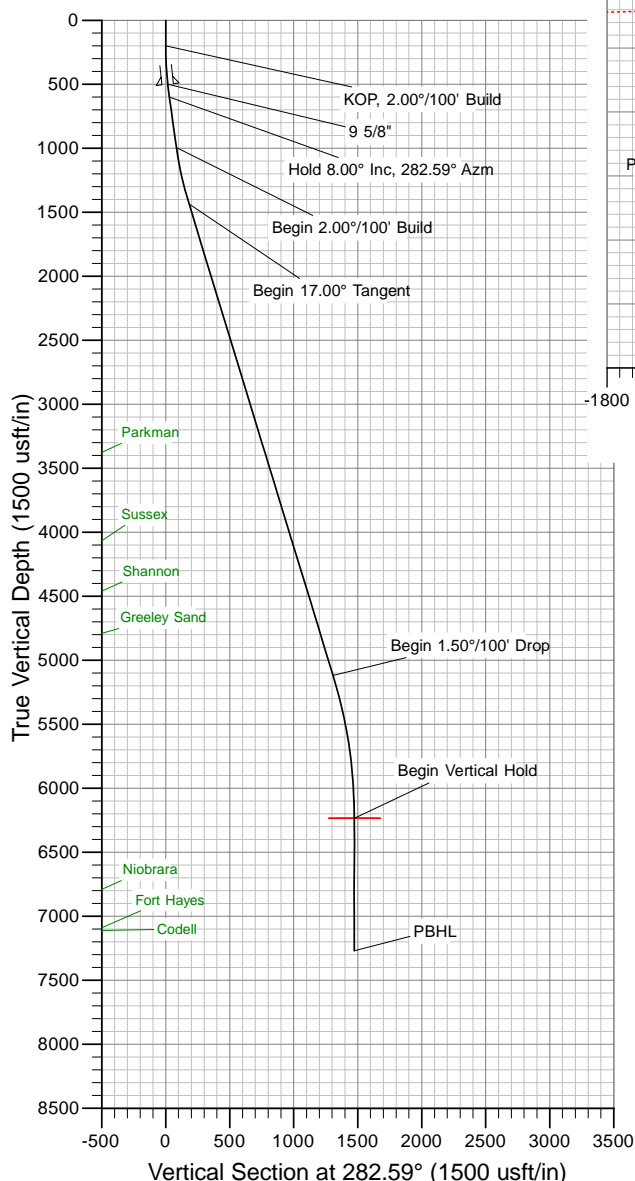

US State Plane 1983  
Colorado Northern Zone

Created By: Allen Slack  
Date: 13:35, December 06 2011  
Plan: Design #1

The customer should only rely on this document after independently verifying all paths, targets, coordinates, lease and hard lines represented. Any decisions made or wells drilled utilizing this or any other information supplied by MS Energy are at the sole risk and responsibility of the customer. MS Energy is not responsible for the accuracy of this schematic or the information contained herein.

# **Great Western**

**Weld County, Colorado (NAD 83)  
Everitt  
19-54**

**Wellbore #1**

**Plan: Design #1**

## **Standard Planning Report**

**06 December, 2011**

<b>Database:</b>	Southern Region	<b>Local Co-ordinate Reference:</b>	Well 19-54
<b>Company:</b>	Great Western	<b>TVD Reference:</b>	WELL @ 4790.00usft (Cade 22)
<b>Project:</b>	Weld County, Colorado (NAD 83)	<b>MD Reference:</b>	WELL @ 4790.00usft (Cade 22)
<b>Site:</b>	Everitt	<b>North Reference:</b>	Grid
<b>Well:</b>	19-54	<b>Survey Calculation Method:</b>	Minimum Curvature
<b>Wellbore:</b>	Wellbore #1		
<b>Design:</b>	Design #1		

<b>Project</b>	Weld County, Colorado (NAD 83)		
<b>Map System:</b>	US State Plane 1983	<b>System Datum:</b>	Mean Sea Level
<b>Geo Datum:</b>	North American Datum 1983		
<b>Map Zone:</b>	Colorado Northern Zone		

<b>Well</b>	19-54			
<b>Well Position</b>	<b>+N/-S</b>	1,413,723.47 usft	<b>Northing:</b>	1,413,723.47 usft
	<b>+E/-W</b>	3,159,770.64 usft	<b>Easting:</b>	3,159,770.64 usft
<b>Position Uncertainty</b>		0.00 usft	<b>Wellhead Elevation:</b>	
			<b>Latitude:</b>	40° 28' 3.5487 N
			<b>Longitude:</b>	104° 55' 32.742 W
			<b>Ground Level:</b>	4,776.00 usft

<b>Wellbore</b>	Wellbore #1				
<b>Magnetics</b>	<b>Model Name</b>	<b>Sample Date</b>	<b>Declination (°)</b>	<b>Dip Angle (°)</b>	<b>Field Strength (nT)</b>
	WMM_2010	12/5/2011	8.89	67.06	53,109

<b>Design</b>	Design #1			
<b>Audit Notes:</b>				
<b>Version:</b>	<b>Phase:</b>	PROTOTYPE	<b>Tie On Depth:</b>	0.00
<b>Vertical Section:</b>	<b>Depth From (TVD) (usft)</b>	<b>+N/-S (usft)</b>	<b>+E/-W (usft)</b>	<b>Direction (°)</b>
	0.00	0.00	0.00	282.59

<b>Plan Sections</b>										
Measured Depth (usft)	Inclination (°)	Azimuth (°)	Vertical Depth (usft)	+N/-S (usft)	+E/-W (usft)	Dogleg Rate (°/100usft)	Build Rate (°/100usft)	Turn Rate (°/100usft)	TFO (°)	Target
0.00	0.00	0.00	0.00	0.00	0.00	0.00	0.00	0.00	0.00	
200.00	0.00	0.00	200.00	0.00	0.00	0.00	0.00	0.00	0.00	
600.00	8.00	282.59	598.70	6.08	-27.21	2.00	2.00	0.00	282.59	Vert. v1 - Everitt 19
1,000.00	8.00	282.59	994.81	18.21	-81.54	0.00	0.00	0.00	0.00	
1,449.79	17.00	282.59	1,433.49	39.39	-176.44	2.00	2.00	0.00	0.00	
5,303.08	17.00	282.59	5,118.50	284.82	-1,275.69	0.00	0.00	0.00	0.00	
6,436.13	0.00	0.00	6,235.00	321.17	-1,438.50	1.50	-1.50	0.00	180.00	Vert. v1 - Everitt 19
7,471.13	0.00	0.00	7,270.00	321.17	-1,438.50	0.00	0.00	0.00	0.00	

<b>Database:</b>	Southern Region	<b>Local Co-ordinate Reference:</b>	Well 19-54
<b>Company:</b>	Great Western	<b>TVD Reference:</b>	WELL @ 4790.00usft (Cade 22)
<b>Project:</b>	Weld County, Colorado (NAD 83)	<b>MD Reference:</b>	WELL @ 4790.00usft (Cade 22)
<b>Site:</b>	Everitt	<b>North Reference:</b>	Grid
<b>Well:</b>	19-54	<b>Survey Calculation Method:</b>	Minimum Curvature
<b>Wellbore:</b>	Wellbore #1		
<b>Design:</b>	Design #1		

## Planned Survey

Measured Depth (usft)	Inclination (°)	Azimuth (°)	Vertical Depth (usft)	+N/-S (usft)	+E/-W (usft)	Vertical Section (usft)	Dogleg Rate (°/100usft)	Build Rate (°/100usft)	Turn Rate (°/100usft)
0.00	0.00	0.00	0.00	0.00	0.00	0.00	0.00	0.00	0.00
100.00	0.00	0.00	100.00	0.00	0.00	0.00	0.00	0.00	0.00
200.00	0.00	0.00	200.00	0.00	0.00	0.00	0.00	0.00	0.00
<b>KOP, 2.00°/100' Build</b>									
300.00	2.00	282.59	299.98	0.38	-1.70	1.75	2.00	2.00	0.00
400.00	4.00	282.59	399.84	1.52	-6.81	6.98	2.00	2.00	0.00
500.00	6.00	282.59	499.45	3.42	-15.32	15.69	2.00	2.00	0.00
500.55	6.01	282.59	500.00	3.43	-15.37	15.75	2.00	2.00	0.00
<b>9 5/8"</b>									
600.00	8.00	282.59	598.70	6.08	-27.21	27.88	2.00	2.00	0.00
<b>Hold 8.00° Inc, 282.59° Azm</b>									
700.00	8.00	282.59	697.73	9.11	-40.79	41.80	0.00	0.00	0.00
800.00	8.00	282.59	796.76	12.14	-54.38	55.71	0.00	0.00	0.00
900.00	8.00	282.59	895.78	15.17	-67.96	69.63	0.00	0.00	0.00
1,000.00	8.00	282.59	994.81	18.21	-81.54	83.55	0.00	0.00	0.00
<b>Begin 2.00°/100' Build</b>									
1,100.00	10.00	282.59	1,093.57	21.61	-96.81	99.19	2.00	2.00	0.00
1,200.00	12.00	282.59	1,191.73	25.77	-115.43	118.27	2.00	2.00	0.00
1,300.00	14.00	282.59	1,289.16	30.67	-137.38	140.77	2.00	2.00	0.00
1,400.00	16.00	282.59	1,385.75	36.31	-162.64	166.65	2.00	2.00	0.00
1,449.79	17.00	282.59	1,433.49	39.39	-176.44	180.78	2.00	2.00	0.00
<b>Begin 17.00° Tangent</b>									
1,500.00	17.00	282.59	1,481.51	42.59	-190.76	195.46	0.00	0.00	0.00
1,600.00	17.00	282.59	1,577.14	48.96	-219.29	224.69	0.00	0.00	0.00
1,700.00	17.00	282.59	1,672.77	55.33	-247.82	253.92	0.00	0.00	0.00
1,800.00	17.00	282.59	1,768.40	61.70	-276.35	283.15	0.00	0.00	0.00
1,900.00	17.00	282.59	1,864.04	68.07	-304.88	312.38	0.00	0.00	0.00
2,000.00	17.00	282.59	1,959.67	74.44	-333.40	341.61	0.00	0.00	0.00
2,100.00	17.00	282.59	2,055.30	80.81	-361.93	370.84	0.00	0.00	0.00
2,200.00	17.00	282.59	2,150.94	87.18	-390.46	400.07	0.00	0.00	0.00
2,300.00	17.00	282.59	2,246.57	93.55	-418.99	429.30	0.00	0.00	0.00
2,400.00	17.00	282.59	2,342.20	99.92	-447.51	458.53	0.00	0.00	0.00
2,500.00	17.00	282.59	2,437.83	106.29	-476.04	487.76	0.00	0.00	0.00
2,600.00	17.00	282.59	2,533.47	112.65	-504.57	516.99	0.00	0.00	0.00
2,700.00	17.00	282.59	2,629.10	119.02	-533.10	546.22	0.00	0.00	0.00
2,800.00	17.00	282.59	2,724.73	125.39	-561.62	575.45	0.00	0.00	0.00
2,900.00	17.00	282.59	2,820.36	131.76	-590.15	604.68	0.00	0.00	0.00
3,000.00	17.00	282.59	2,916.00	138.13	-618.68	633.91	0.00	0.00	0.00
3,100.00	17.00	282.59	3,011.63	144.50	-647.21	663.14	0.00	0.00	0.00
3,200.00	17.00	282.59	3,107.26	150.87	-675.73	692.37	0.00	0.00	0.00
3,300.00	17.00	282.59	3,202.89	157.24	-704.26	721.60	0.00	0.00	0.00
3,400.00	17.00	282.59	3,298.53	163.61	-732.79	750.83	0.00	0.00	0.00
3,479.96	17.00	282.59	3,375.00	168.70	-755.60	774.21	0.00	0.00	0.00
<b>Parkman</b>									
3,500.00	17.00	282.59	3,394.16	169.98	-761.32	780.06	0.00	0.00	0.00
3,600.00	17.00	282.59	3,489.79	176.35	-789.84	809.29	0.00	0.00	0.00
3,700.00	17.00	282.59	3,585.43	182.72	-818.37	838.52	0.00	0.00	0.00
3,800.00	17.00	282.59	3,681.06	189.09	-846.90	867.75	0.00	0.00	0.00
3,900.00	17.00	282.59	3,776.69	195.46	-875.43	896.98	0.00	0.00	0.00
4,000.00	17.00	282.59	3,872.32	201.83	-903.96	926.21	0.00	0.00	0.00
4,100.00	17.00	282.59	3,967.96	208.20	-932.48	955.44	0.00	0.00	0.00
4,200.00	17.00	282.59	4,063.59	214.56	-961.01	984.67	0.00	0.00	0.00
4,201.48	17.00	282.59	4,065.00	214.66	-961.43	985.10	0.00	0.00	0.00

<b>Database:</b>	Southern Region	<b>Local Co-ordinate Reference:</b>	Well 19-54
<b>Company:</b>	Great Western	<b>TVD Reference:</b>	WELL @ 4790.00usft (Cade 22)
<b>Project:</b>	Weld County, Colorado (NAD 83)	<b>MD Reference:</b>	WELL @ 4790.00usft (Cade 22)
<b>Site:</b>	Everitt	<b>North Reference:</b>	Grid
<b>Well:</b>	19-54	<b>Survey Calculation Method:</b>	Minimum Curvature
<b>Wellbore:</b>	Wellbore #1		
<b>Design:</b>	Design #1		

## Planned Survey

Measured Depth (usft)	Inclination (°)	Azimuth (°)	Vertical Depth (usft)	+N/-S (usft)	+E/-W (usft)	Vertical Section (usft)	Dogleg Rate (°/100usft)	Build Rate (°/100usft)	Turn Rate (°/100usft)
<b>Sussex</b>									
4,300.00	17.00	282.59	4,159.22	220.93	-989.54	1,013.90	0.00	0.00	0.00
4,400.00	17.00	282.59	4,254.85	227.30	-1,018.07	1,043.13	0.00	0.00	0.00
4,500.00	17.00	282.59	4,350.49	233.67	-1,046.59	1,072.36	0.00	0.00	0.00
4,600.00	17.00	282.59	4,446.12	240.04	-1,075.12	1,101.59	0.00	0.00	0.00
4,614.51	17.00	282.59	4,460.00	240.97	-1,079.26	1,105.83	0.00	0.00	0.00
<b>Shannon</b>									
4,700.00	17.00	282.59	4,541.75	246.41	-1,103.65	1,130.82	0.00	0.00	0.00
4,800.00	17.00	282.59	4,637.38	252.78	-1,132.18	1,160.05	0.00	0.00	0.00
4,900.00	17.00	282.59	4,733.02	259.15	-1,160.70	1,189.28	0.00	0.00	0.00
4,959.58	17.00	282.59	4,790.00	262.95	-1,177.70	1,206.70	0.00	0.00	0.00
<b>Greeley Sand</b>									
5,000.00	17.00	282.59	4,828.65	265.52	-1,189.23	1,218.51	0.00	0.00	0.00
5,100.00	17.00	282.59	4,924.28	271.89	-1,217.76	1,247.74	0.00	0.00	0.00
5,200.00	17.00	282.59	5,019.92	278.26	-1,246.29	1,276.97	0.00	0.00	0.00
5,300.00	17.00	282.59	5,115.55	284.63	-1,274.81	1,306.20	0.00	0.00	0.00
5,303.08	17.00	282.59	5,118.50	284.82	-1,275.69	1,307.10	0.00	0.00	0.00
<b>Begin 1.50°/100' Drop</b>									
5,400.00	15.54	282.59	5,211.53	290.74	-1,302.19	1,334.25	1.50	-1.50	0.00
5,500.00	14.04	282.59	5,308.21	296.30	-1,327.11	1,359.78	1.50	-1.50	0.00
5,600.00	12.54	282.59	5,405.53	301.31	-1,349.55	1,382.77	1.50	-1.50	0.00
5,700.00	11.04	282.59	5,503.42	305.77	-1,369.49	1,403.21	1.50	-1.50	0.00
5,800.00	9.54	282.59	5,601.81	309.66	-1,386.93	1,421.08	1.50	-1.50	0.00
5,900.00	8.04	282.59	5,700.63	312.99	-1,401.84	1,436.36	1.50	-1.50	0.00
6,000.00	6.54	282.59	5,799.82	315.75	-1,414.23	1,449.05	1.50	-1.50	0.00
6,100.00	5.04	282.59	5,899.30	317.95	-1,424.08	1,459.14	1.50	-1.50	0.00
6,200.00	3.54	282.59	5,999.02	319.58	-1,431.38	1,466.63	1.50	-1.50	0.00
6,300.00	2.04	282.59	6,098.90	320.65	-1,436.14	1,471.50	1.50	-1.50	0.00
6,400.00	0.54	282.59	6,198.87	321.14	-1,438.34	1,473.75	1.50	-1.50	0.00
6,436.13	0.00	0.00	6,235.00	321.17	-1,438.50	1,473.92	1.50	-1.50	0.00
<b>Begin Vertical Hold</b>									
6,500.00	0.00	0.00	6,298.87	321.17	-1,438.50	1,473.92	0.00	0.00	0.00
6,600.00	0.00	0.00	6,398.87	321.17	-1,438.50	1,473.92	0.00	0.00	0.00
6,700.00	0.00	0.00	6,498.87	321.17	-1,438.50	1,473.92	0.00	0.00	0.00
6,800.00	0.00	0.00	6,598.87	321.17	-1,438.50	1,473.92	0.00	0.00	0.00
6,900.00	0.00	0.00	6,698.87	321.17	-1,438.50	1,473.92	0.00	0.00	0.00
6,991.13	0.00	0.00	6,790.00	321.17	-1,438.50	1,473.92	0.00	0.00	0.00
<b>Niobrara</b>									
7,000.00	0.00	0.00	6,798.87	321.17	-1,438.50	1,473.92	0.00	0.00	0.00
7,100.00	0.00	0.00	6,898.87	321.17	-1,438.50	1,473.92	0.00	0.00	0.00
7,200.00	0.00	0.00	6,998.87	321.17	-1,438.50	1,473.92	0.00	0.00	0.00
7,291.13	0.00	0.00	7,090.00	321.17	-1,438.50	1,473.92	0.00	0.00	0.00
<b>Fort Hayes</b>									
7,300.00	0.00	0.00	7,098.87	321.17	-1,438.50	1,473.92	0.00	0.00	0.00
7,311.13	0.00	0.00	7,110.00	321.17	-1,438.50	1,473.92	0.00	0.00	0.00
<b>Codell</b>									
7,400.00	0.00	0.00	7,198.87	321.17	-1,438.50	1,473.92	0.00	0.00	0.00
7,471.13	0.00	0.00	7,270.00	321.17	-1,438.50	1,473.92	0.00	0.00	0.00
<b>PBHL</b>									

<b>Database:</b>	Southern Region	<b>Local Co-ordinate Reference:</b>	Well 19-54
<b>Company:</b>	Great Western	<b>TVD Reference:</b>	WELL @ 4790.00usft (Cade 22)
<b>Project:</b>	Weld County, Colorado (NAD 83)	<b>MD Reference:</b>	WELL @ 4790.00usft (Cade 22)
<b>Site:</b>	Everitt	<b>North Reference:</b>	Grid
<b>Well:</b>	19-54	<b>Survey Calculation Method:</b>	Minimum Curvature
<b>Wellbore:</b>	Wellbore #1		
<b>Design:</b>	Design #1		

#### Design Targets

Target Name - hit/miss target - Shape	Dip Angle (°)	Dip Dir. (°)	TVD (usft)	+N/-S (usft)	+E/-W (usft)	Northing (usft)	Easting (usft)	Latitude	Longitude
Vert. v1 - Everitt 19-54 - plan hits target center - Circle (radius 200.00)	0.00	0.00	6,235.00	321.17	-1,438.50	1,414,044.64	3,158,332.13	40° 28' 6.8141 N	104° 55' 51.327 W

#### Casing Points

Measured Depth (usft)	Vertical Depth (usft)	Name	Casing Diameter (")	Hole Diameter (")
500.55	500.00	9 5/8"	9-5/8	12-1/4

#### Formations

Measured Depth (usft)	Vertical Depth (usft)	Name	Lithology	Dip (°)	Dip Direction (°)
3,479.96	3,375.00	Parkman		0.00	
4,201.48	4,065.00	Sussex		0.00	
4,614.51	4,460.00	Shannon		0.00	
4,959.58	4,790.00	Greeley Sand		0.00	
6,991.13	6,790.00	Niobrara		0.00	
7,291.13	7,090.00	Fort Hayes		0.00	
7,311.13	7,110.00	Codell		0.00	

#### Plan Annotations

Measured Depth (usft)	Vertical Depth (usft)	Local Coordinates		Comment
		+N/-S (usft)	+E/-W (usft)	
200.00	200.00	0.00	0.00	KOP, 2.00°/100' Build
600.00	598.70	6.08	-27.21	Hold 8.00° Inc, 282.59° Azm
1,000.00	994.81	18.21	-81.54	Begin 2.00°/100' Build
1,449.79	1,433.49	39.39	-176.44	Begin 17.00° Tangent
5,303.08	5,118.50	284.82	-1,275.69	Begin 1.50°/100' Drop
6,436.13	6,235.00	321.17	-1,438.50	Begin Vertical Hold
7,471.13	7,270.00	321.17	-1,438.50	PBHL