

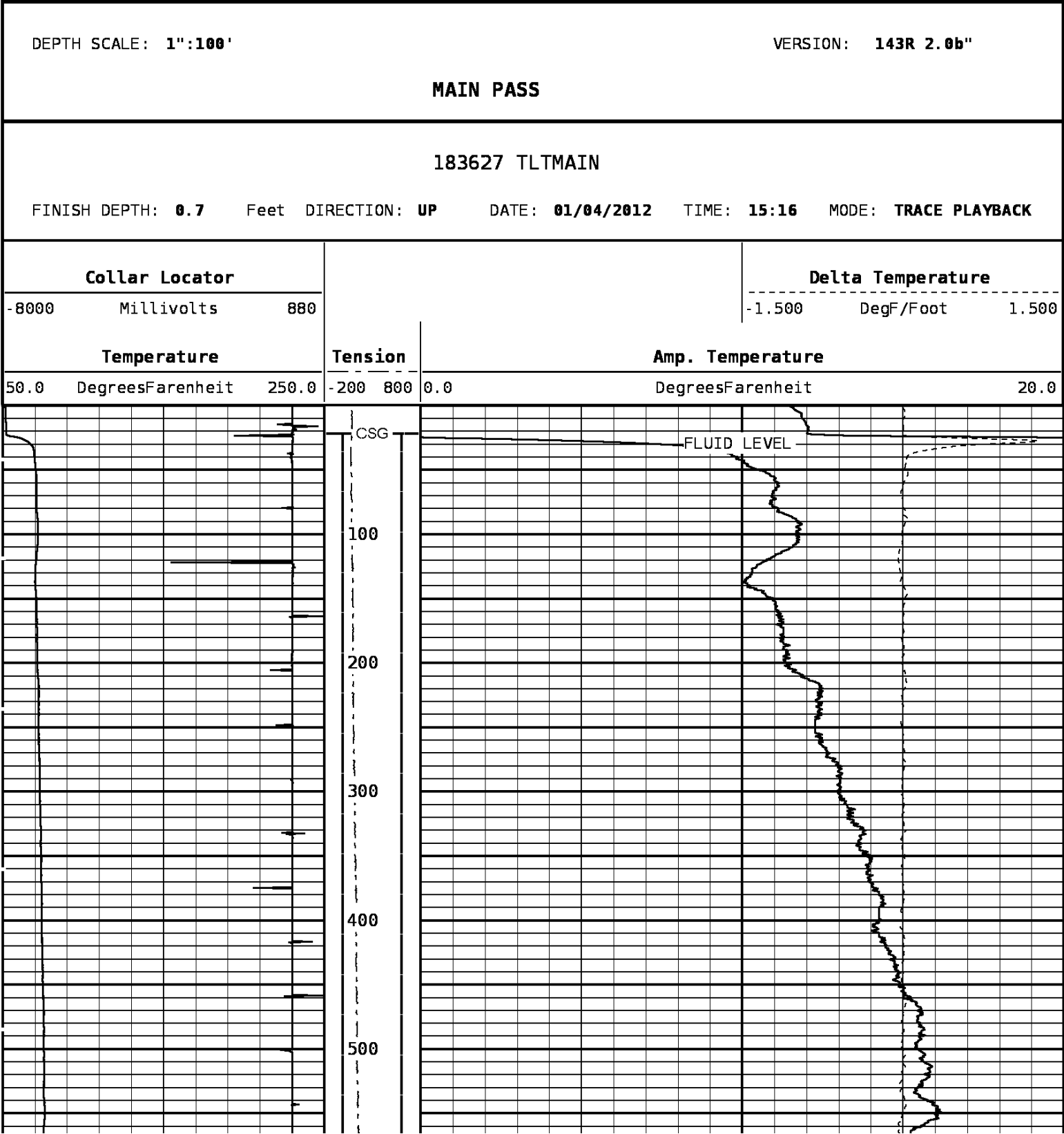

COMPANY BILL BARRETT CORPORATION WELL KAUFMAN 22D-30-691 FIELD GIBSON GULCH CNTY GARFIELD STATE CO									
COMPANY BILL BARRETT CORPORATION WELL KAUFMAN 22D-30-691 FIELD GIBSON GULCH COUNTY GARFIELD STATE COLORADO									
PERM. DATUM Ground Level LOG MEASURED FROM K.B. 22 FT. ABOVE PERMANENT DATUM DRILLING MEASURED FROM KELLY BUSHING									
DATE	04-JAN-2012						ELEV. 5834.00		
RUN NO.	ONE						ELEV.: K.B. 5856.00		
DEPTH DRILLER	8485.0						D.F. 5856.0		
DEPTH LOGGER	8416						G.L. 5834.00		
BTM. LOG INTERVAL	8416								
TOP LOG INTERVAL	SURFACE								
OPEN HOLE SIZE	7.875"								
TYPE FLUID	WATER								
DENS.	8.3			N/A					
MAX. REC. TEMP. °F	175								
EST. CEMENT TOP	5404 FT								
TIME WELL READY	14:00								
TIME LOGGER ON BTM.	SEE LOG								
EQUIP. NO.	14113								
LOCATION	GRAND JUNCTION								
RECORDED BY	R. HALL								
WITNESSED BY	J. SOUTH								
BOREHOLE RECORD				TUBING RECORD					
RUN NO.	BIT	FROM	TO	SIZE	WGT.	FROM	TO		
CASING RECORD	SIZE	WT/FT	GRADE	TYPE JOINT	TOP	BOTTOM			
SURFACE STRING									
PROD. STRING	4.5"	11.6		SURF.	8475'				
PROD. STRING									
LINER									

All interpretations of log data are opinions based on inferences from electrical or other measurements. We do not guarantee the accuracy or correctness of any interpretation or recommendation and we shall not be liable or responsible for any loss, cost, damages or expenses incurred or sustained by anyone resulting from any interpretation or recommendation made by any of our employees or agents.

[illegible]



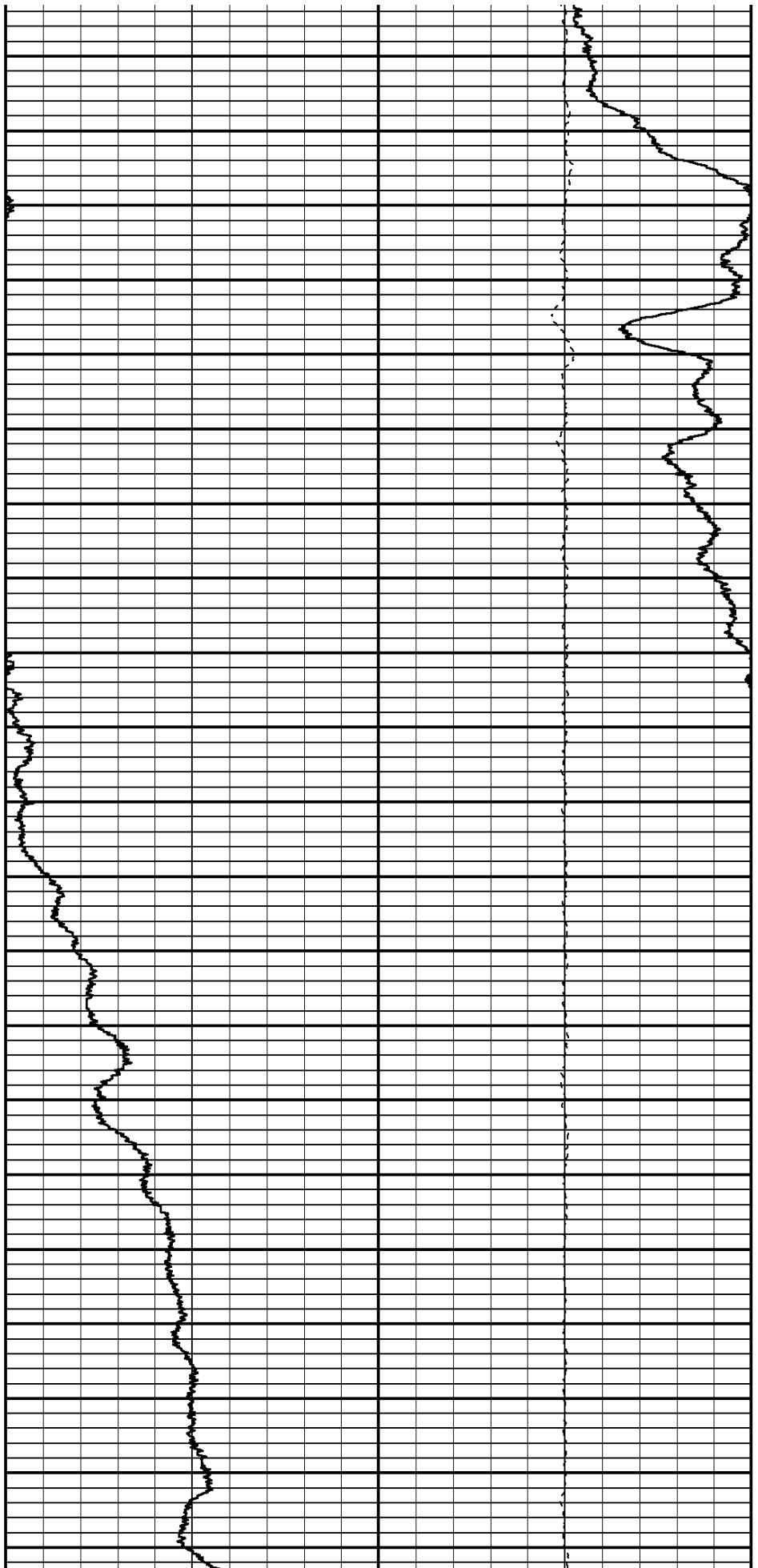
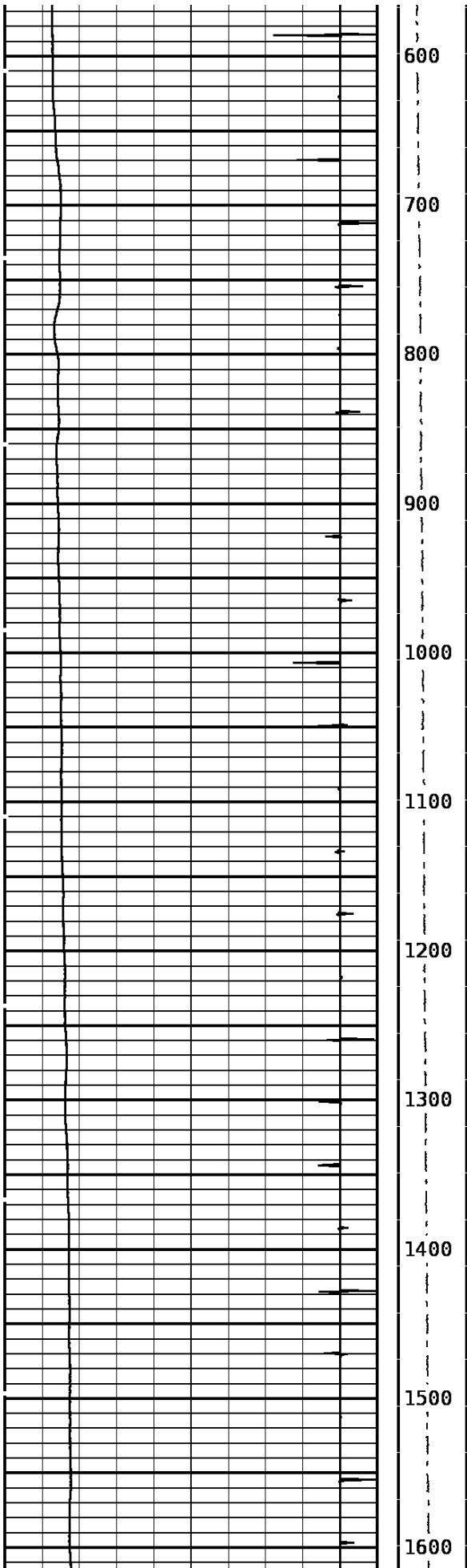

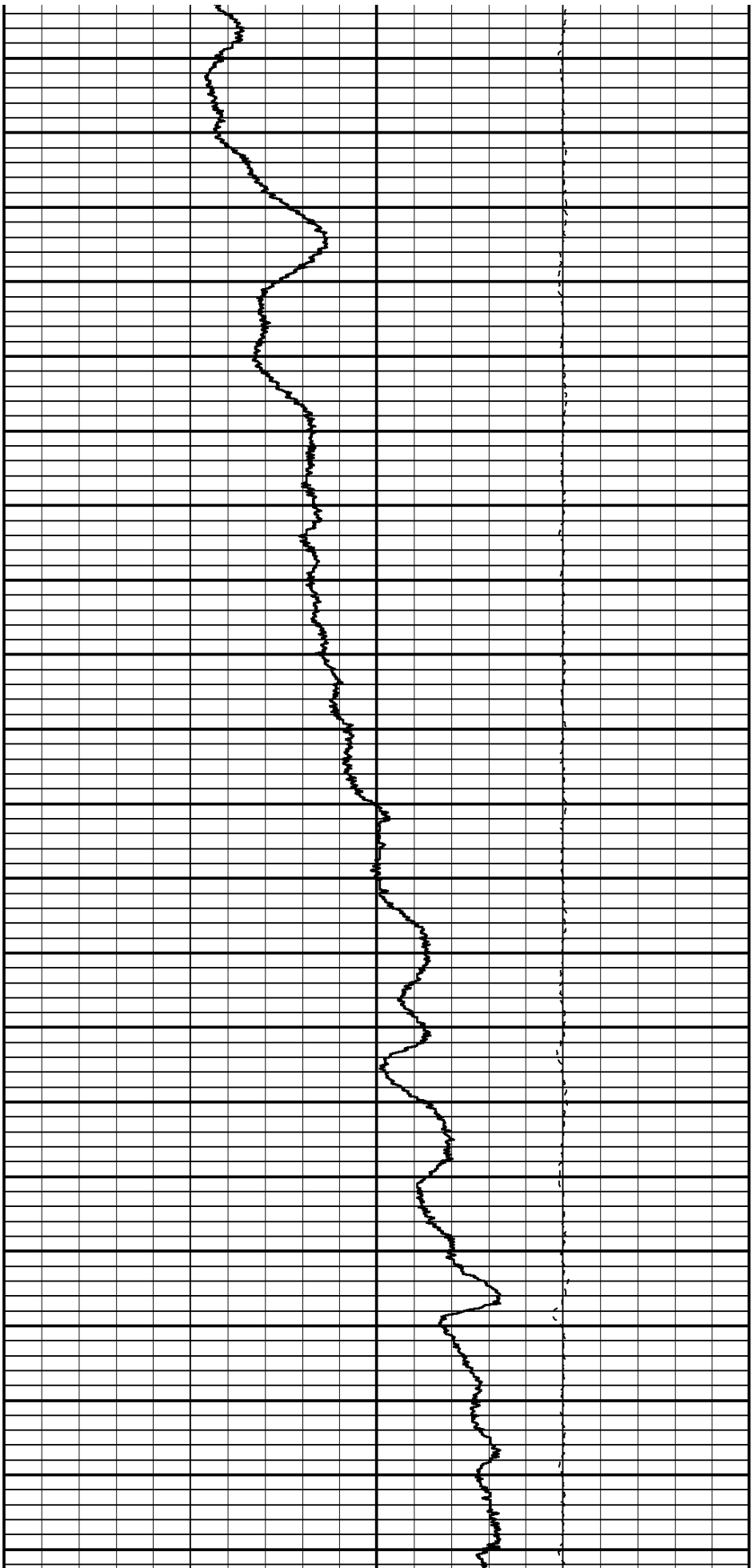
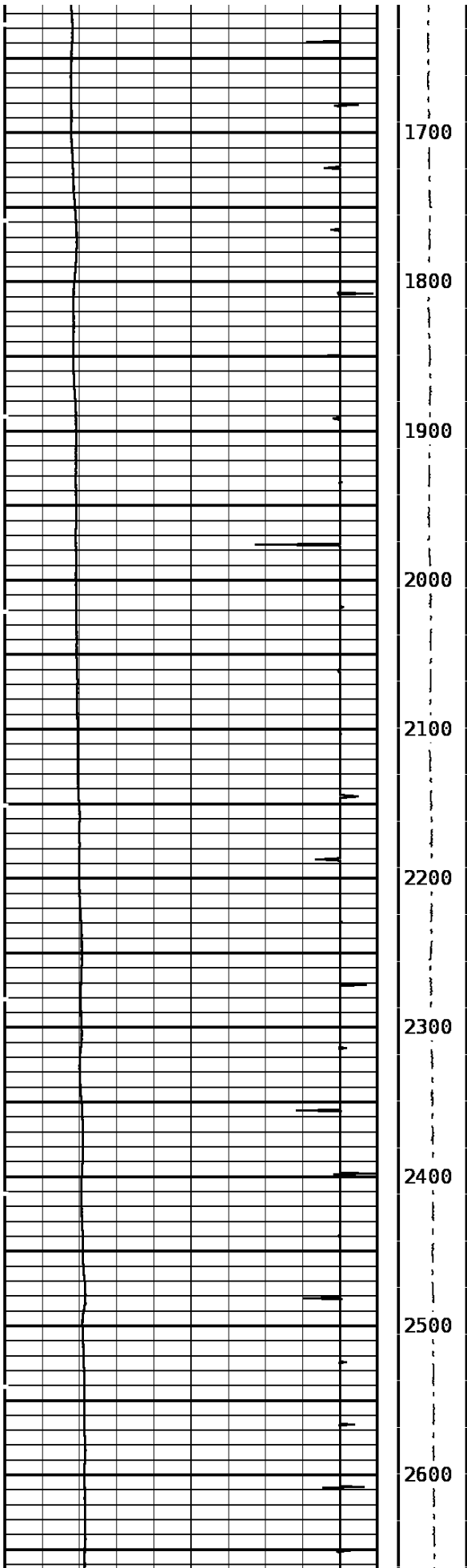

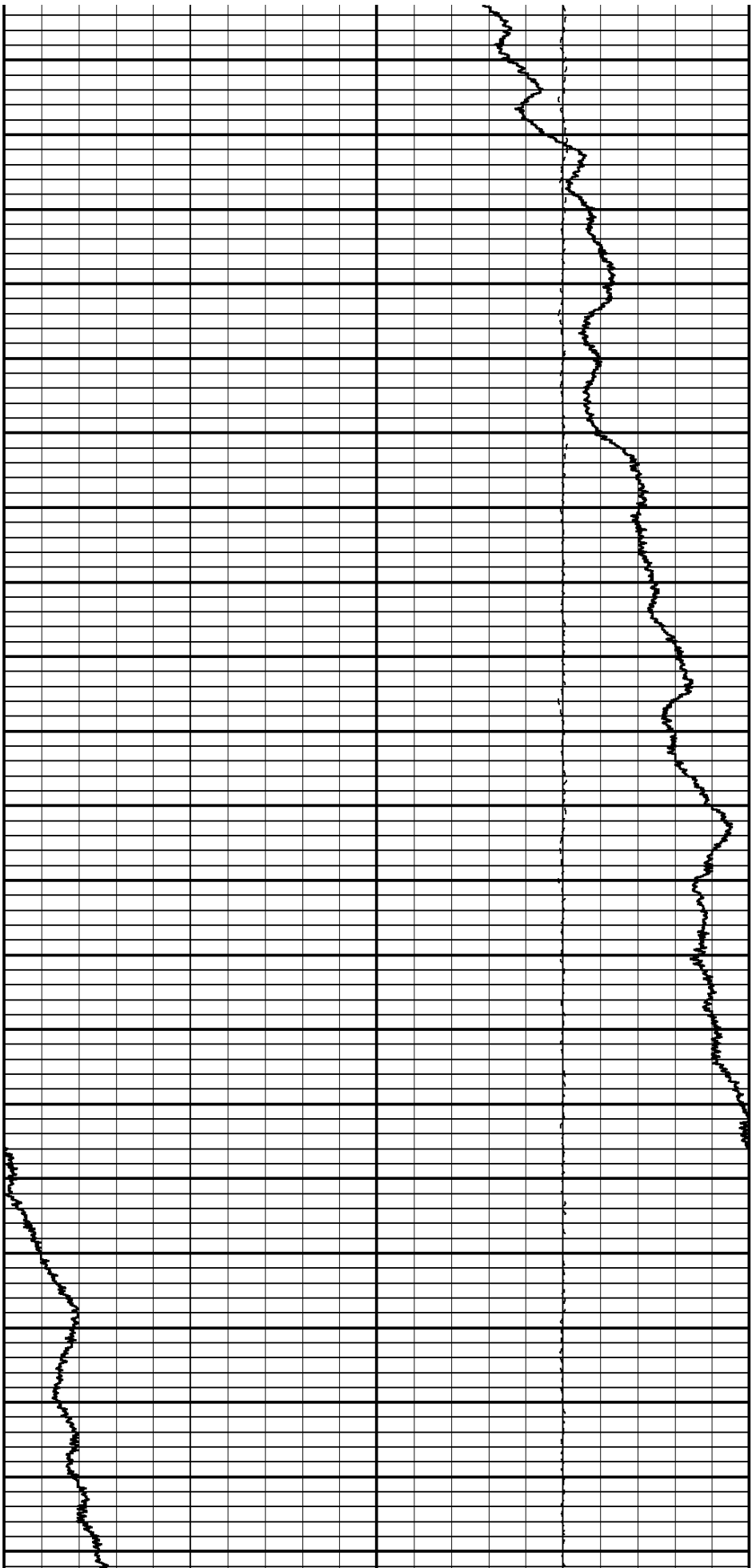
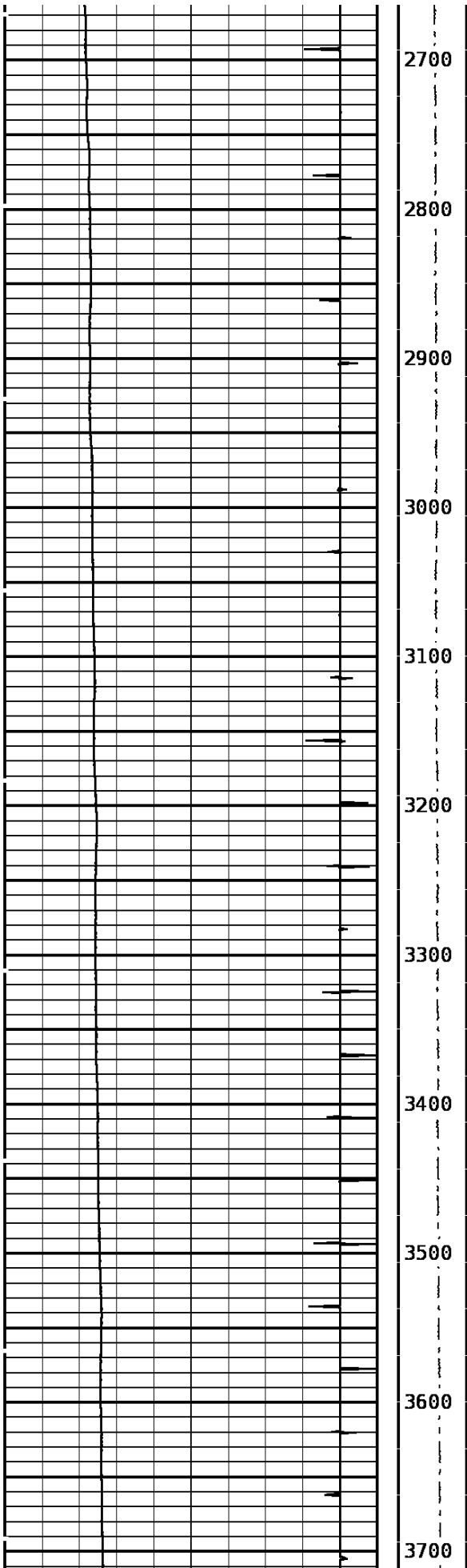

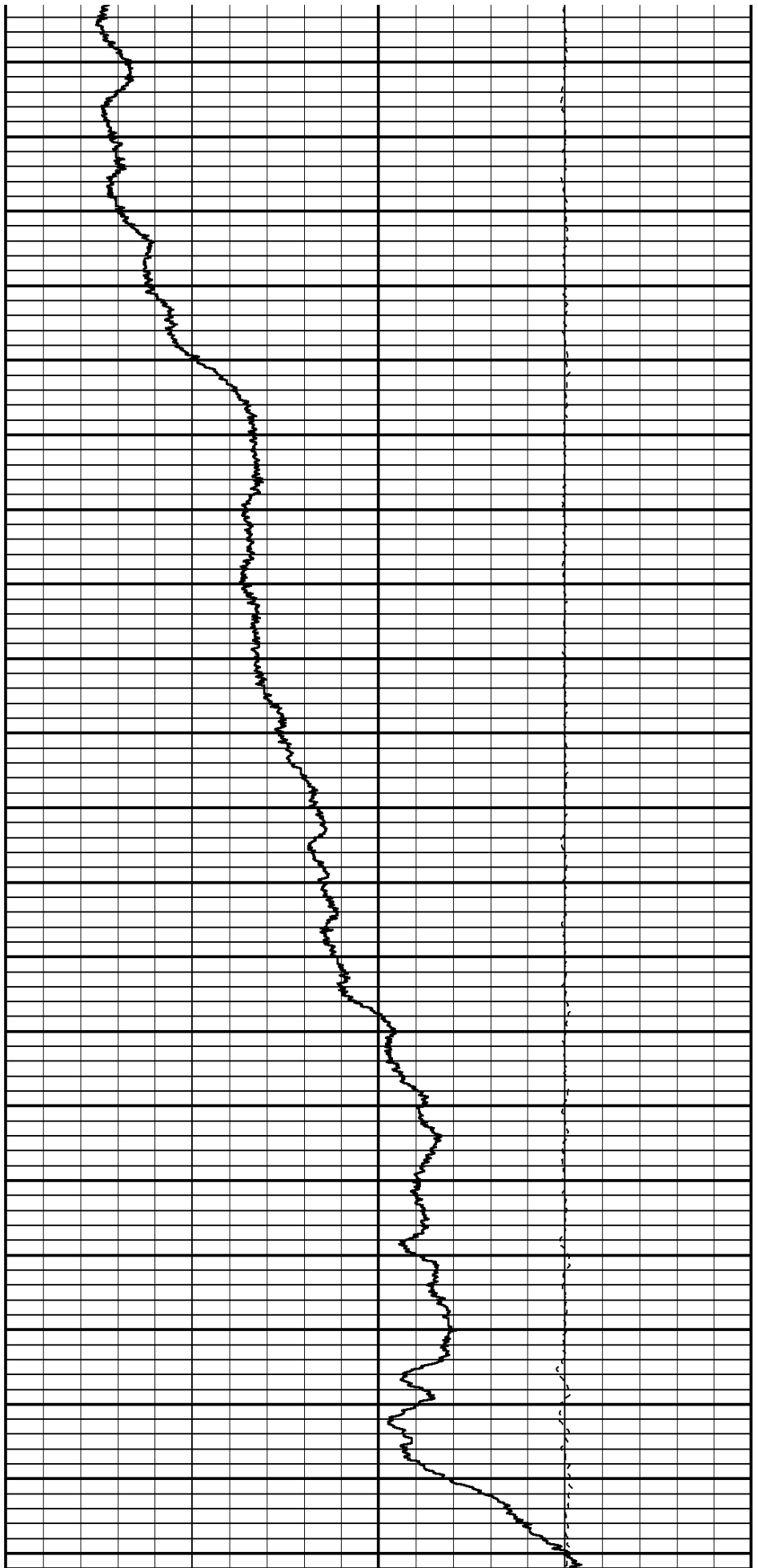
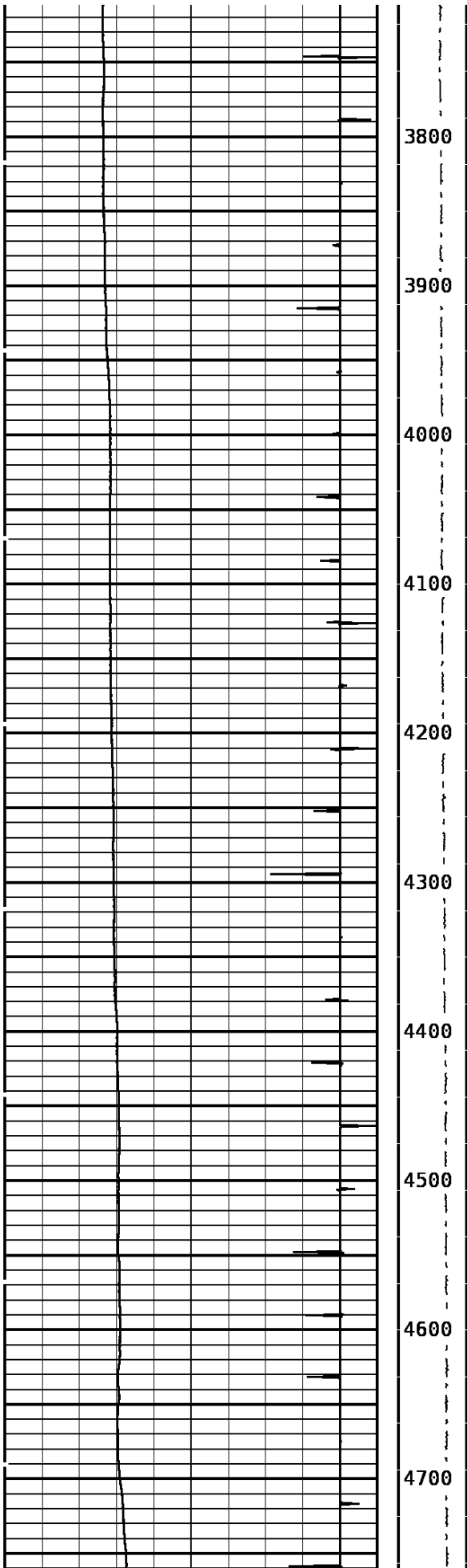

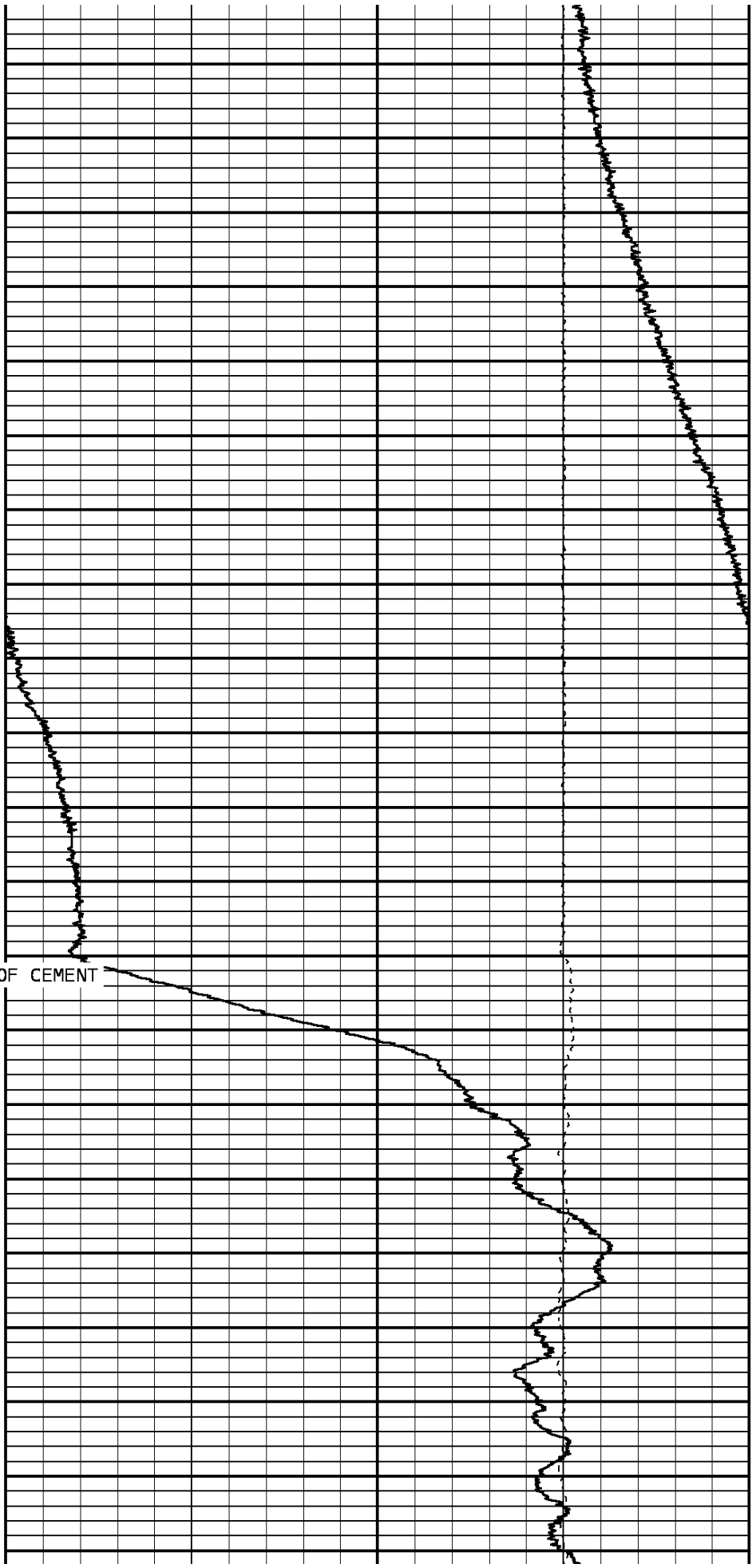
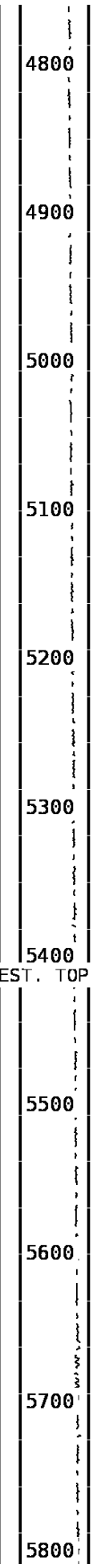
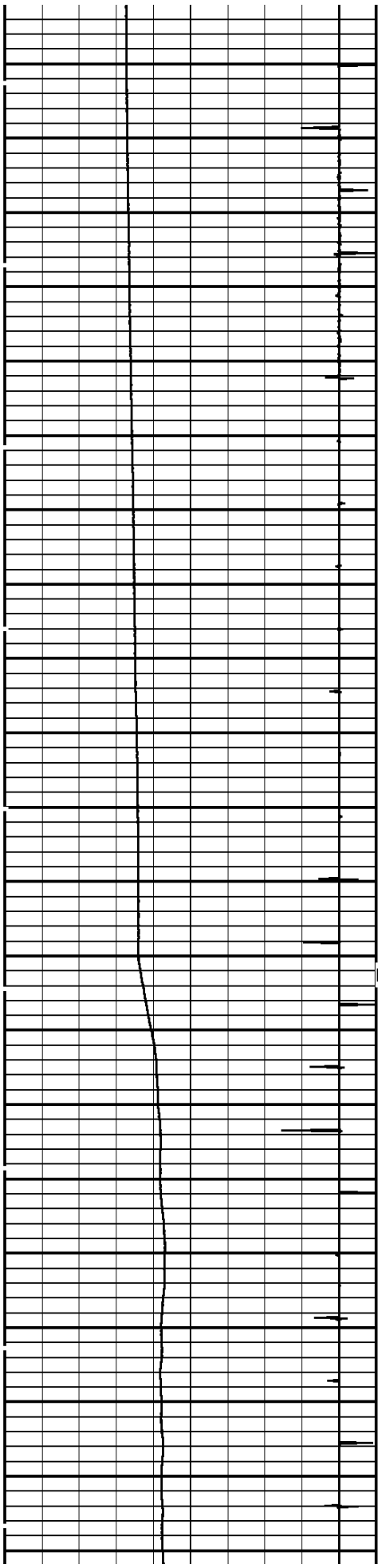

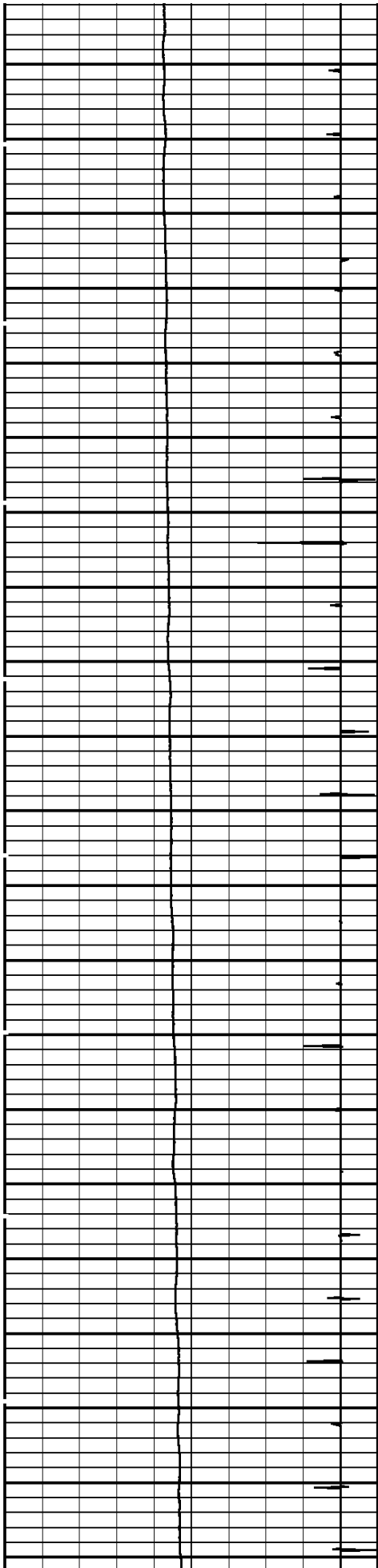

5900

6000

6100

6200

6300

6400

6500

6600

6700

6800

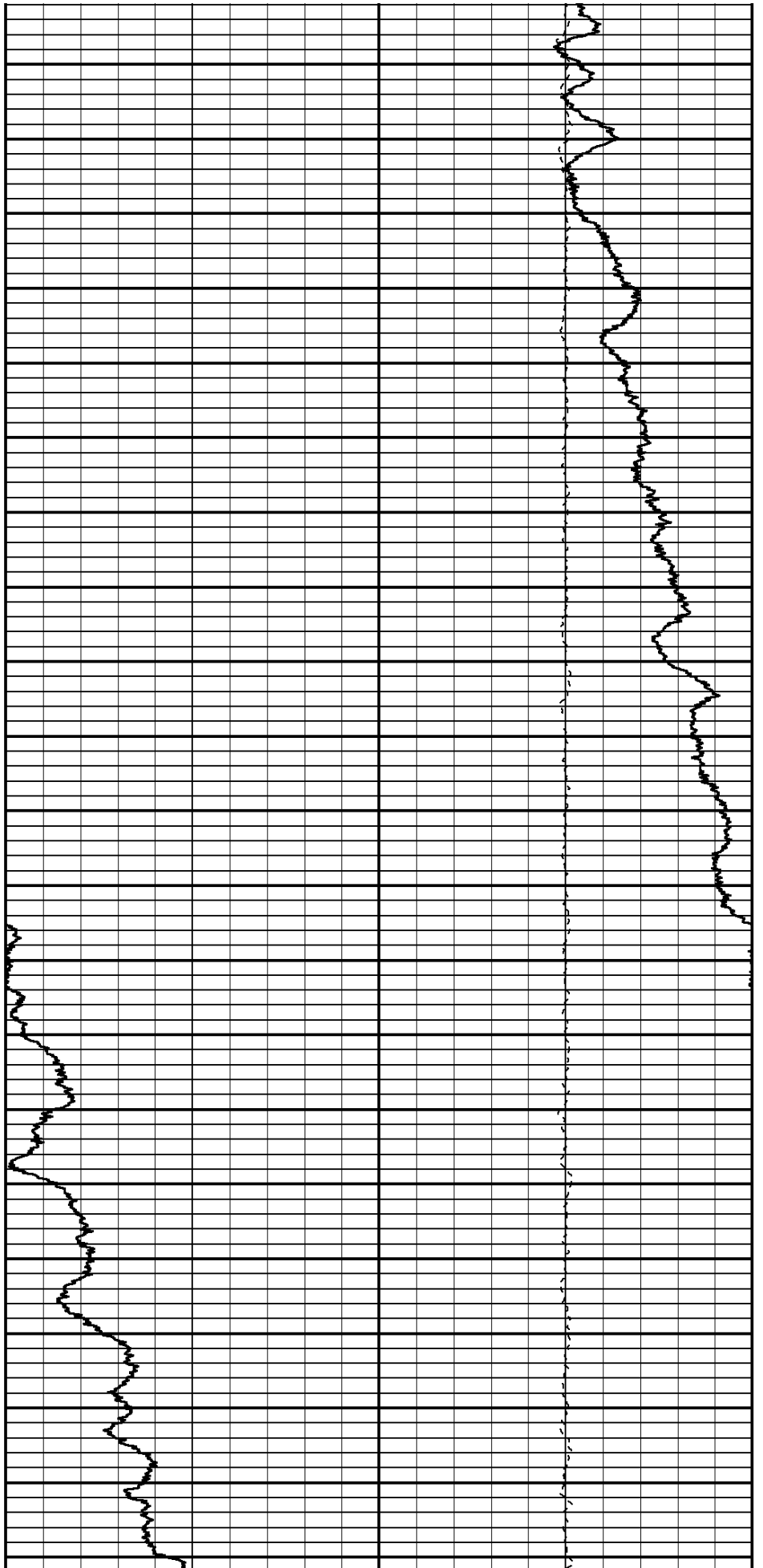

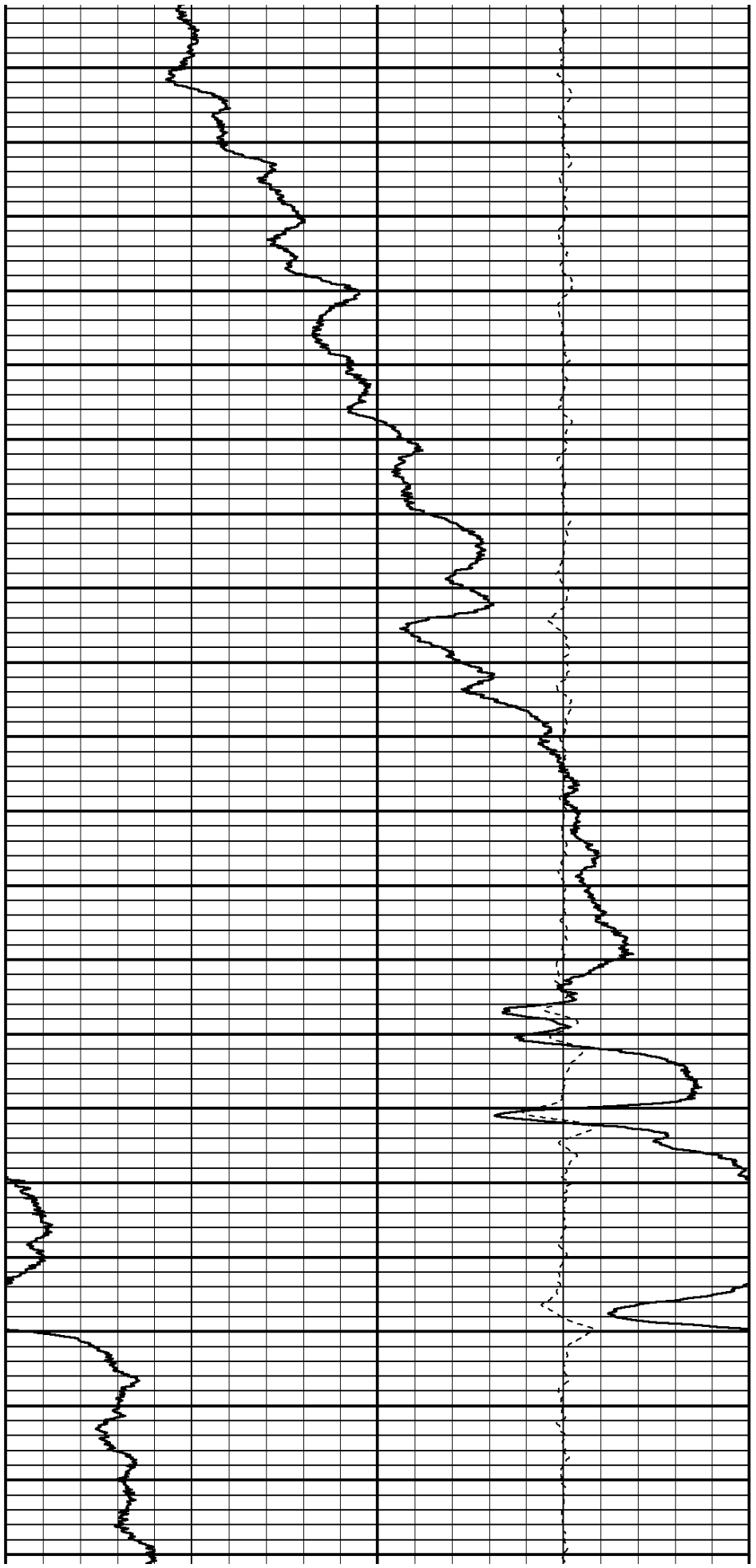
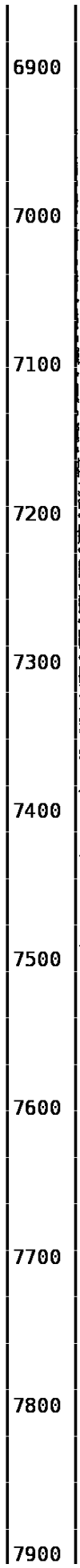
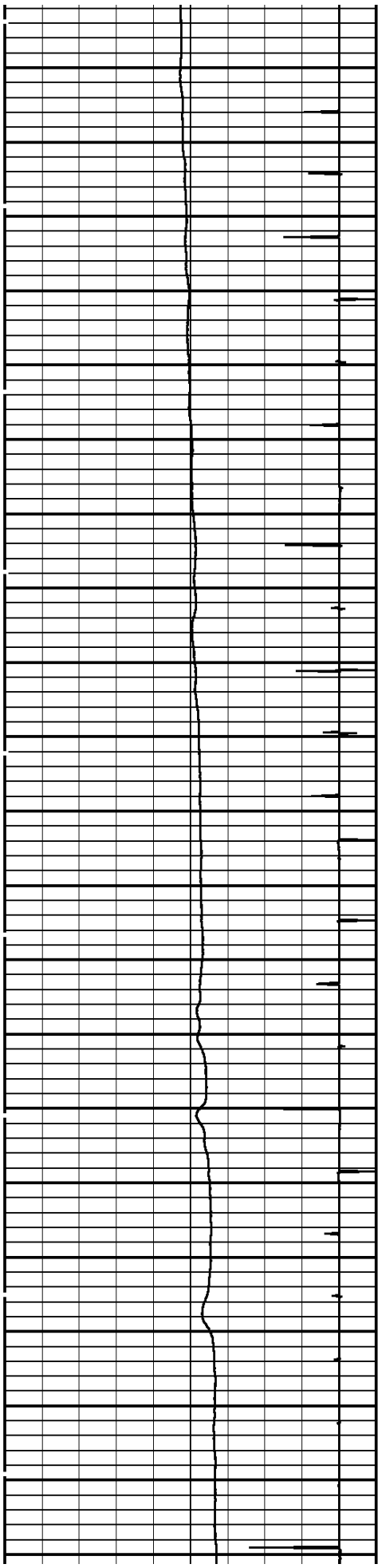

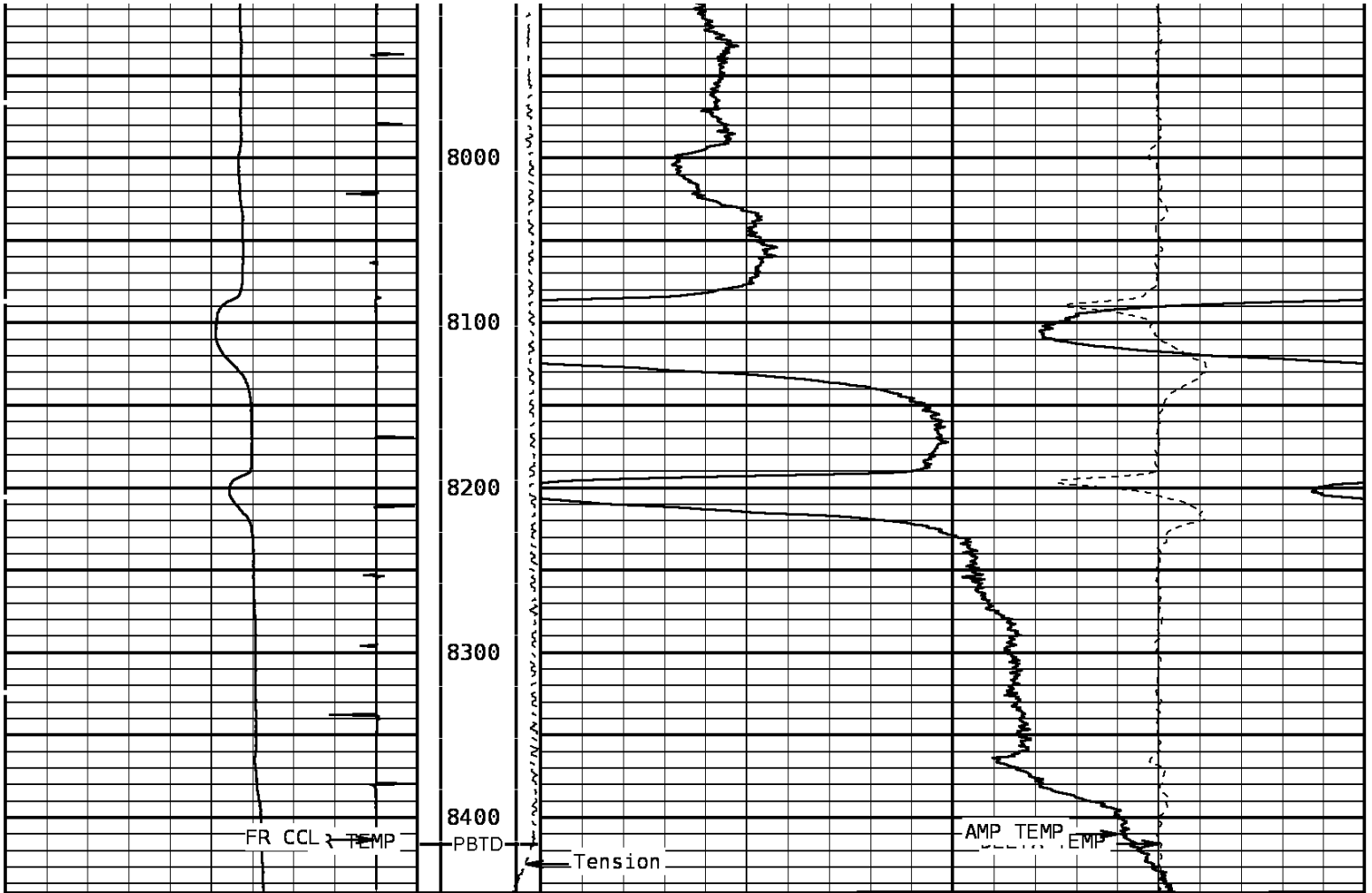

Temperature			Tension		Amp. Temperature		
50.0	DegreesFarenheit	250.0	-200	800	0.0	DegreesFarenheit	20.0
Collar Locator			Delta Temperature				
-8000	Millivolts	880	-1.500 DegF/Foot 1.500				

START DEPTH: 8446.0 DIRECTION: UP DATE: 01/04/2012 TIME: 15:15 MODE: TRACE PLAYBACK

183627 TLTMAIN

MAIN PASS

DEPTH SCALE: 1":100' VERSION: 143R 2.0b"

DEPTH SCALE: 5":100' VERSION: 143R 2.0b"

MAIN PASS

183627 TLTMAIN

FINISH DEPTH: **0.7** Feet DIRECTION: **UP** DATE: **01/04/2012** TIME: **15:16** MODE: **TRACE PLAYBACK**

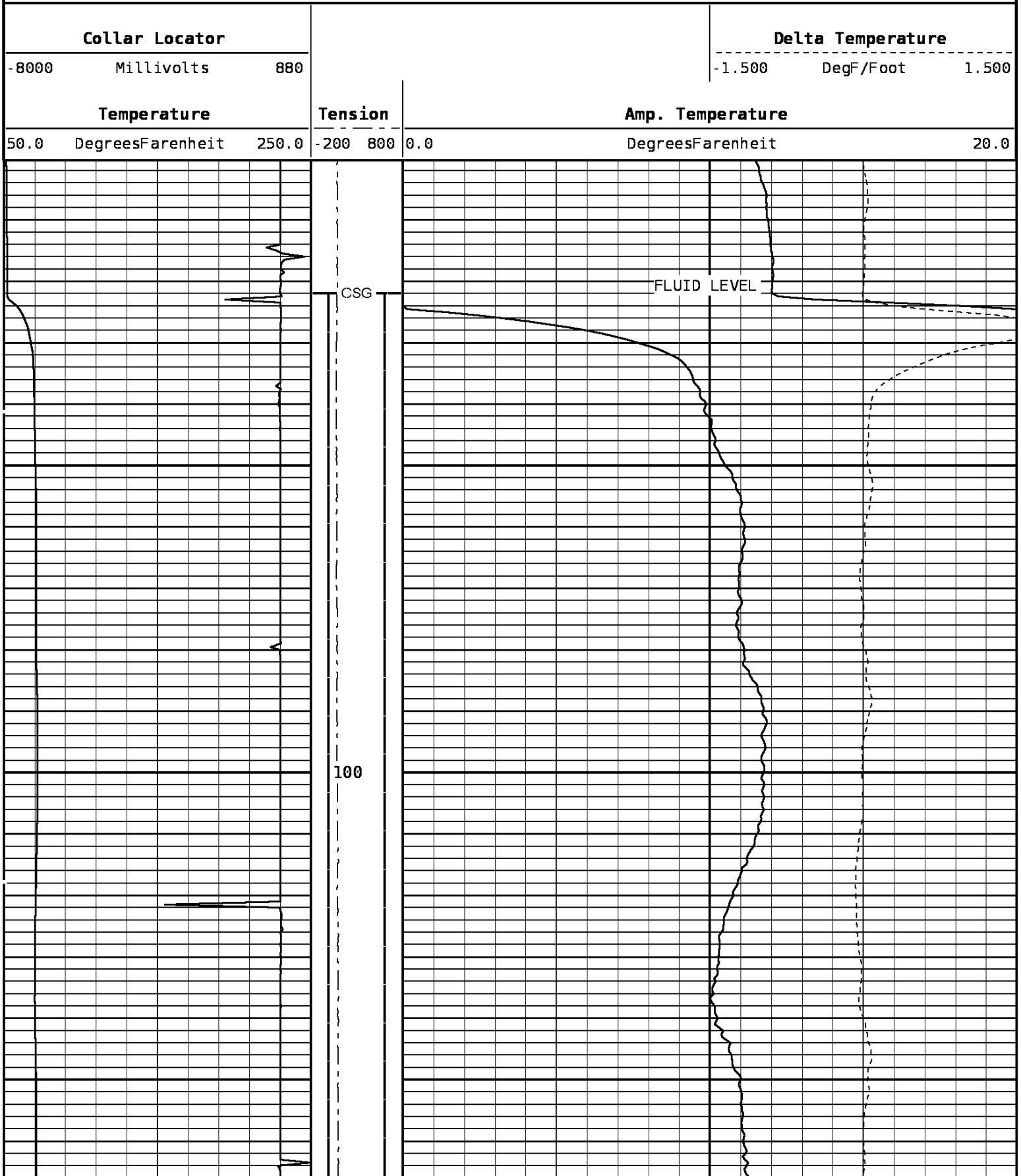

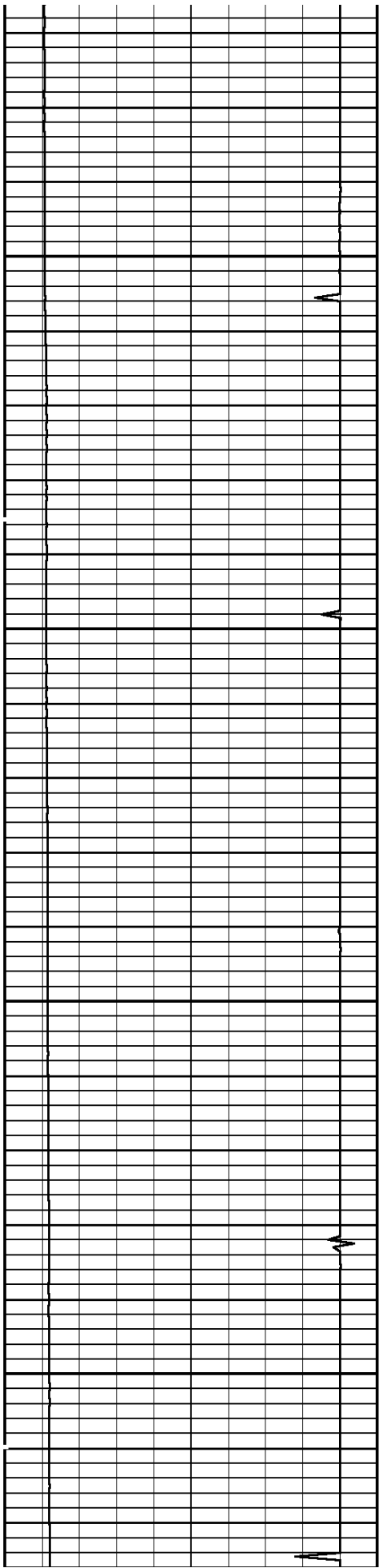

200

300

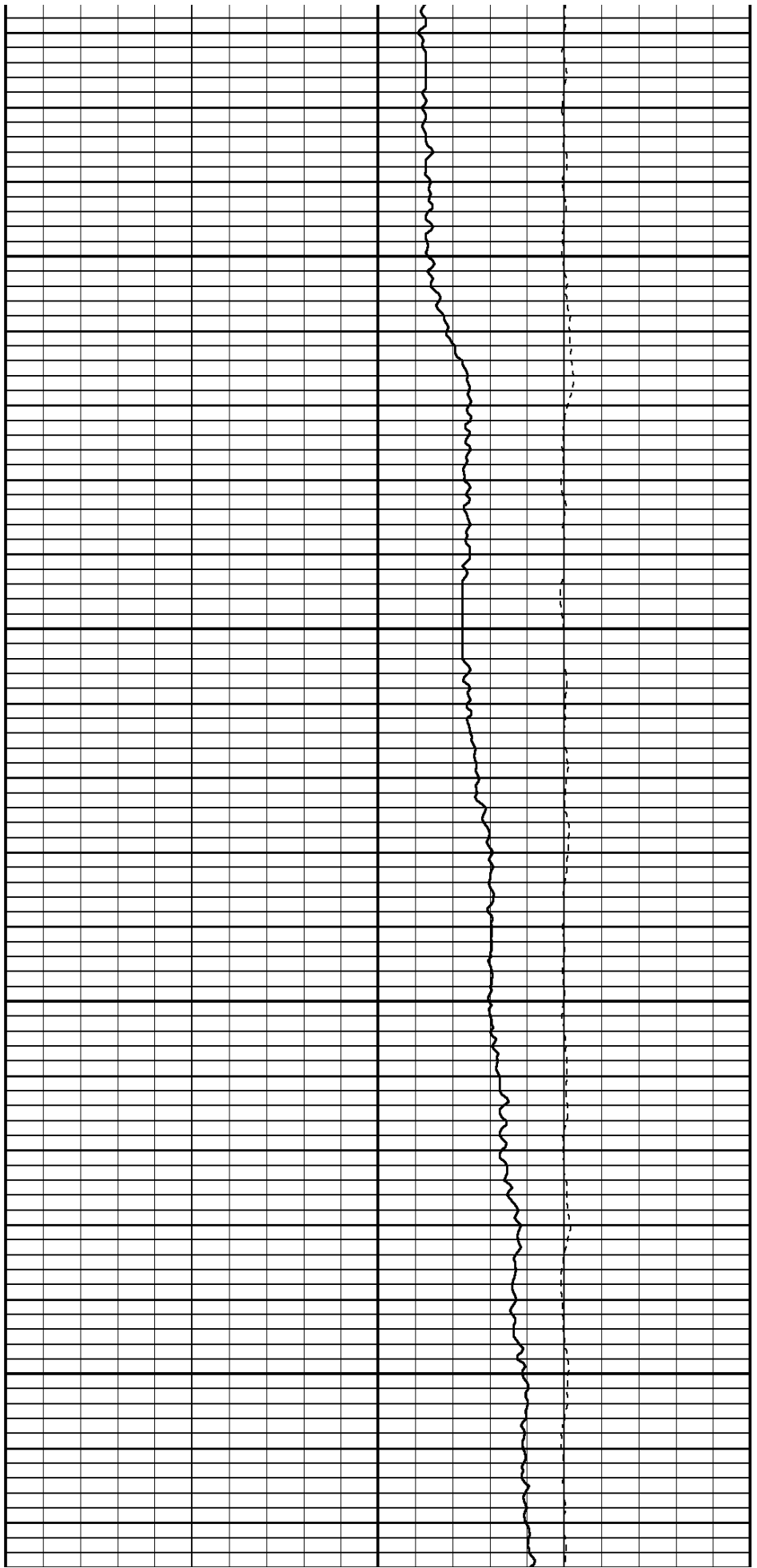

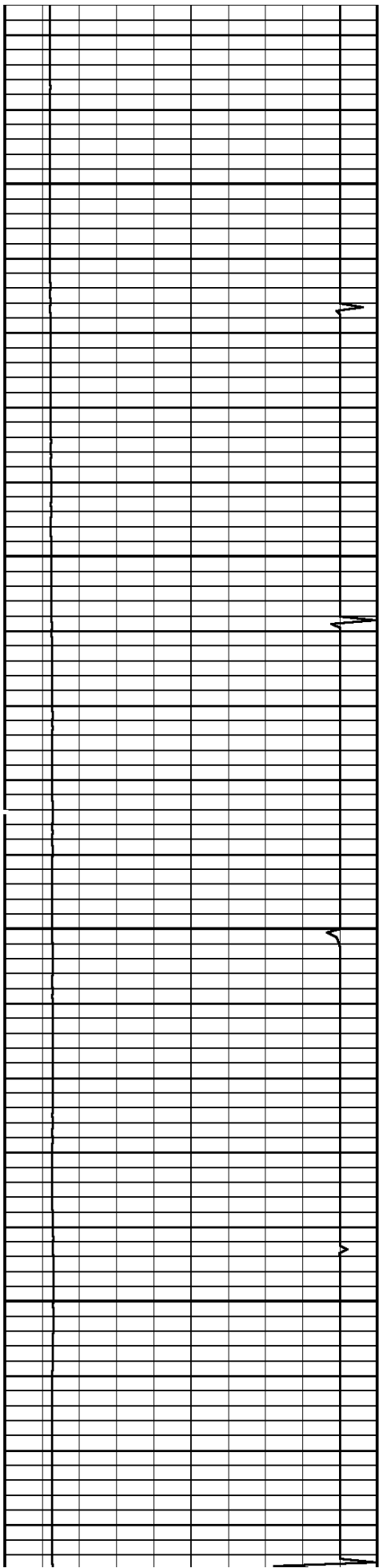

400

500

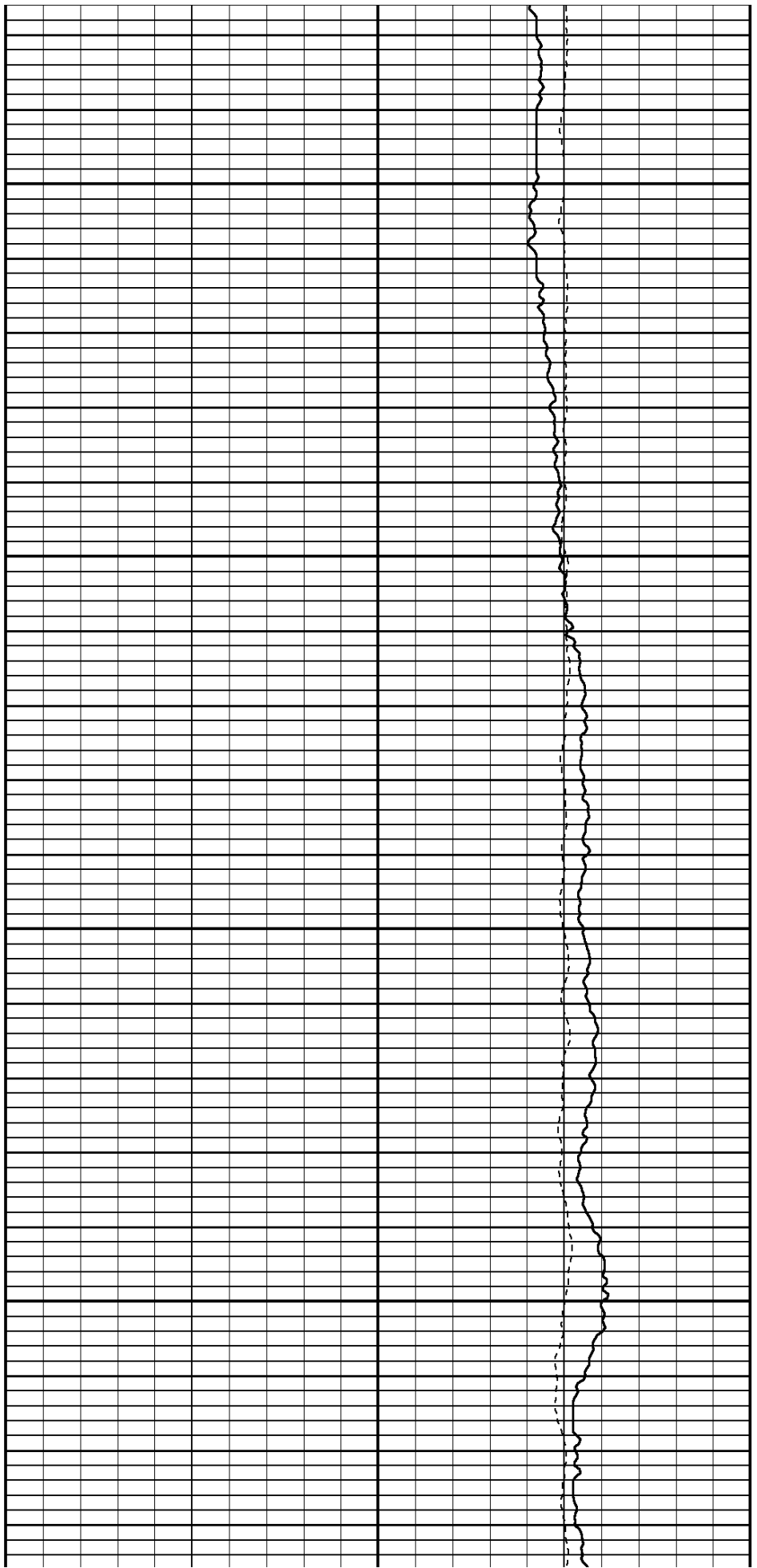

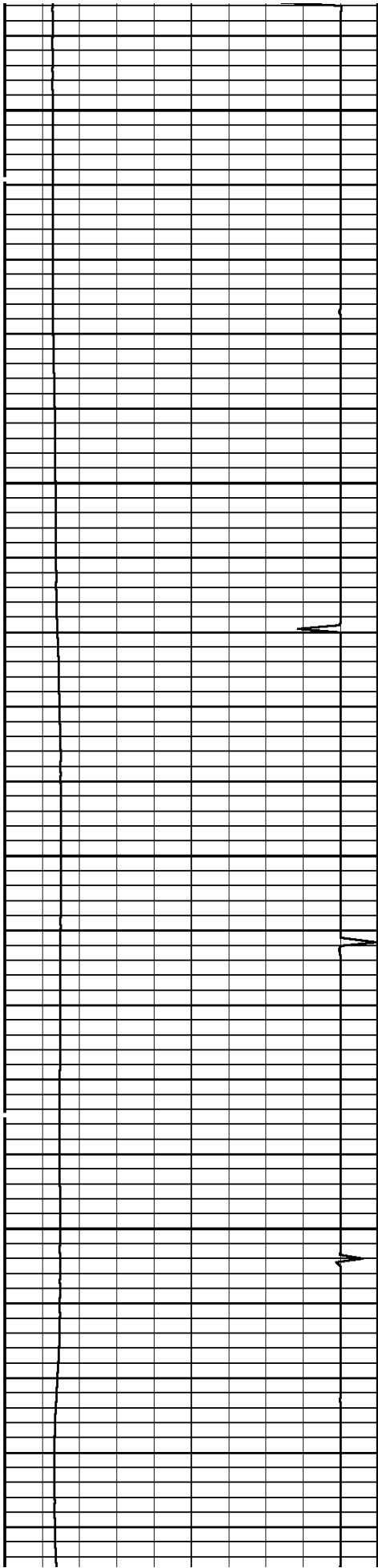

600

700

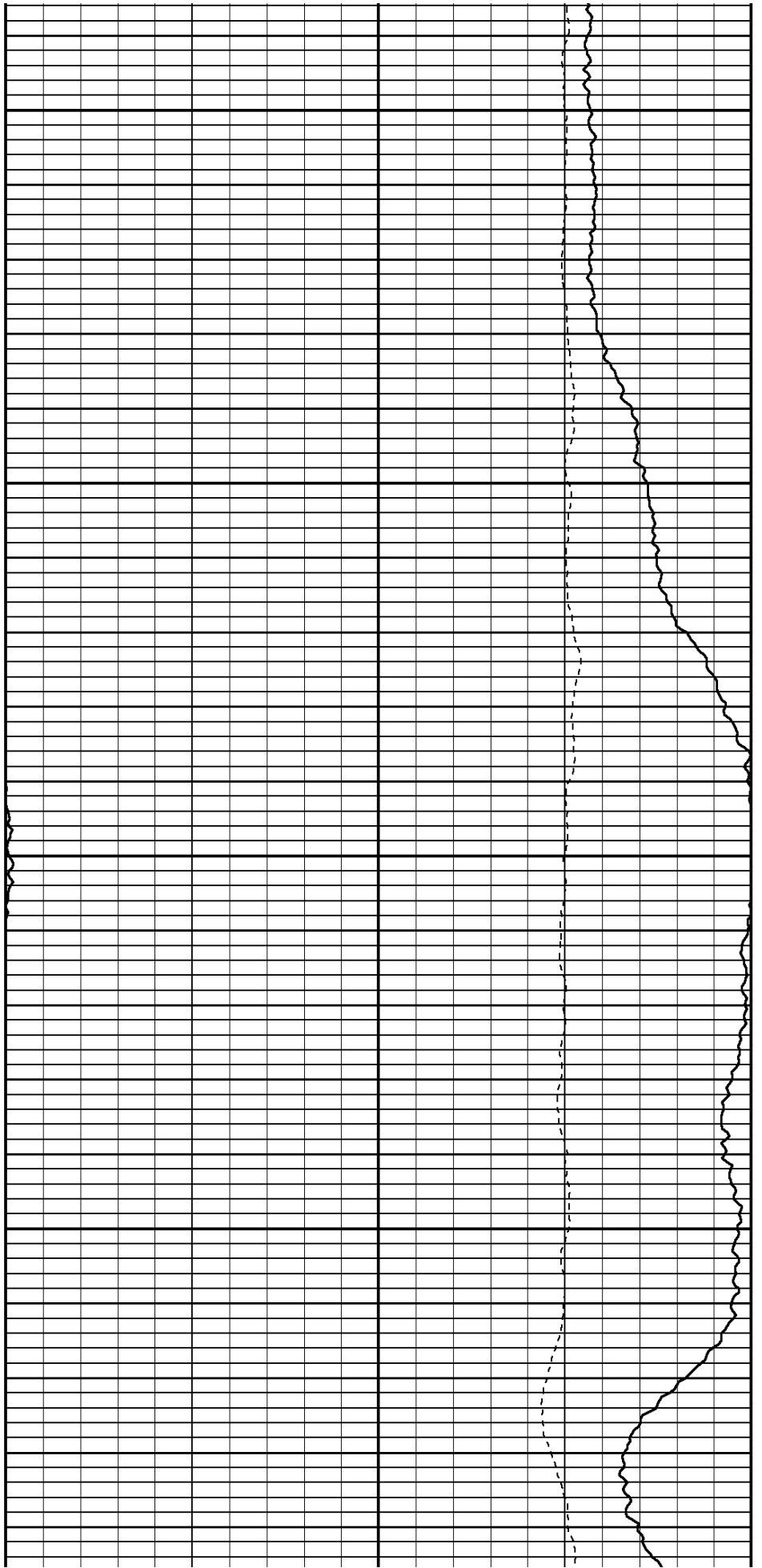

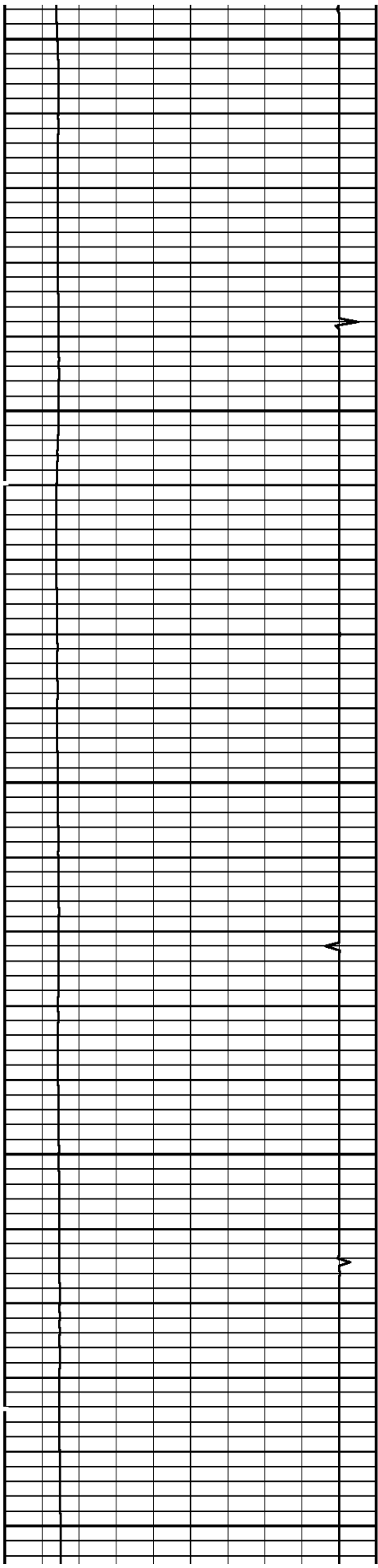

800

900

1000

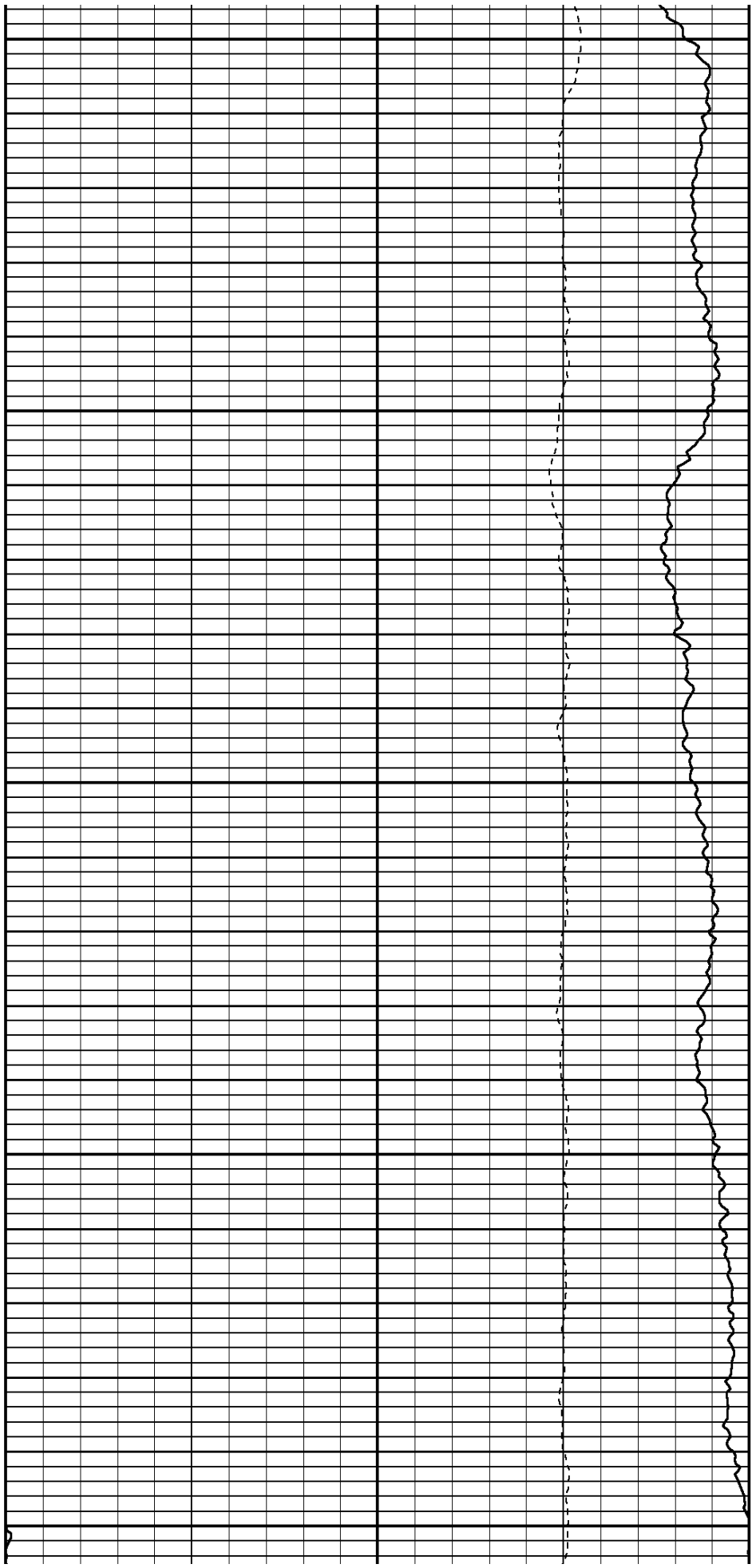

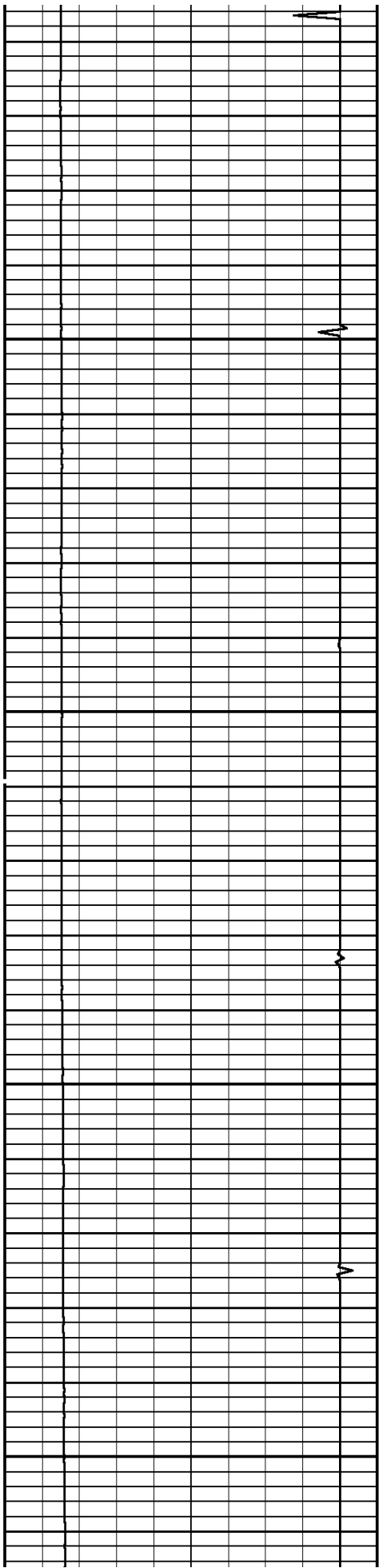

1100

1200

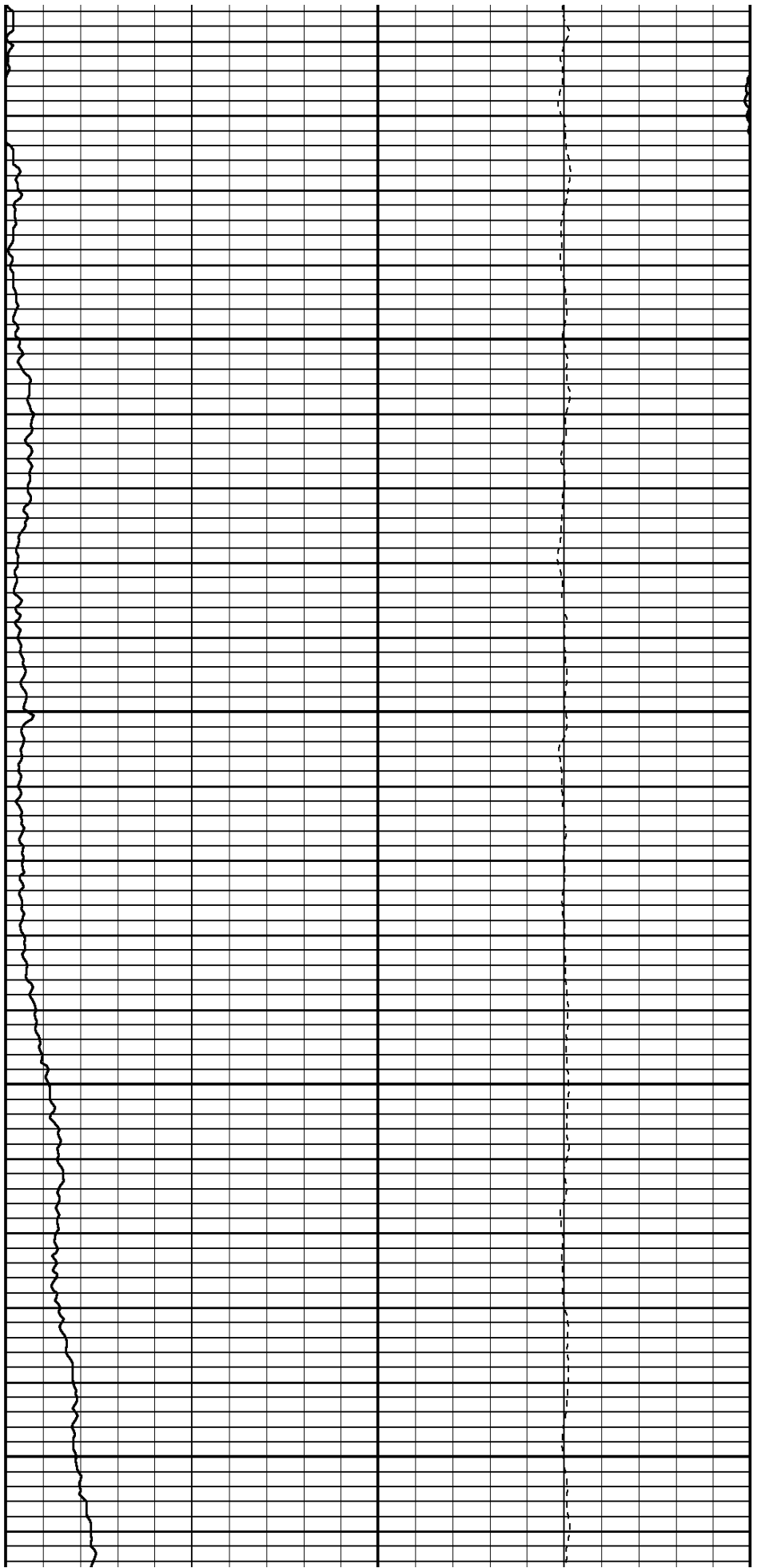

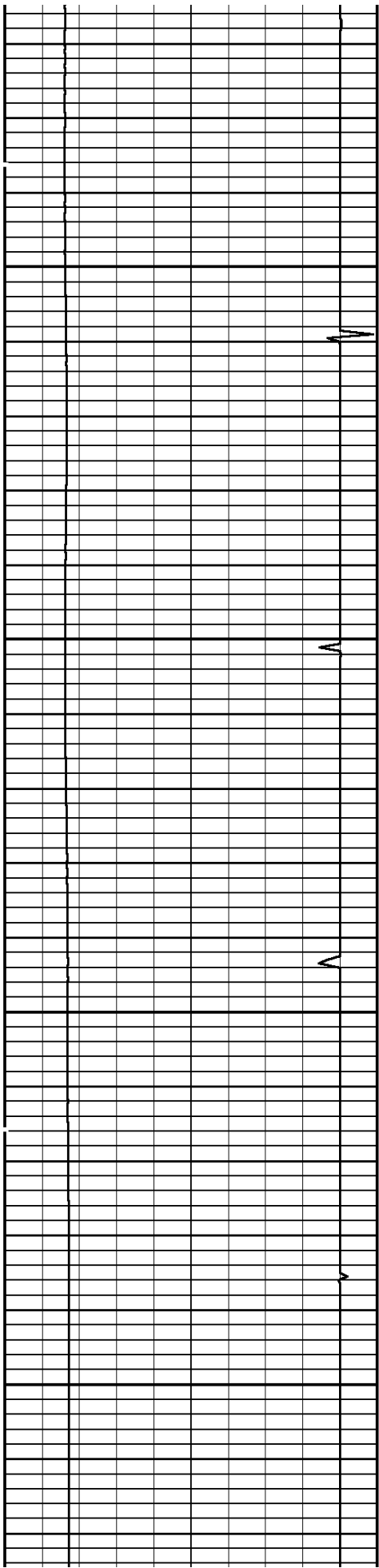

1300

1400

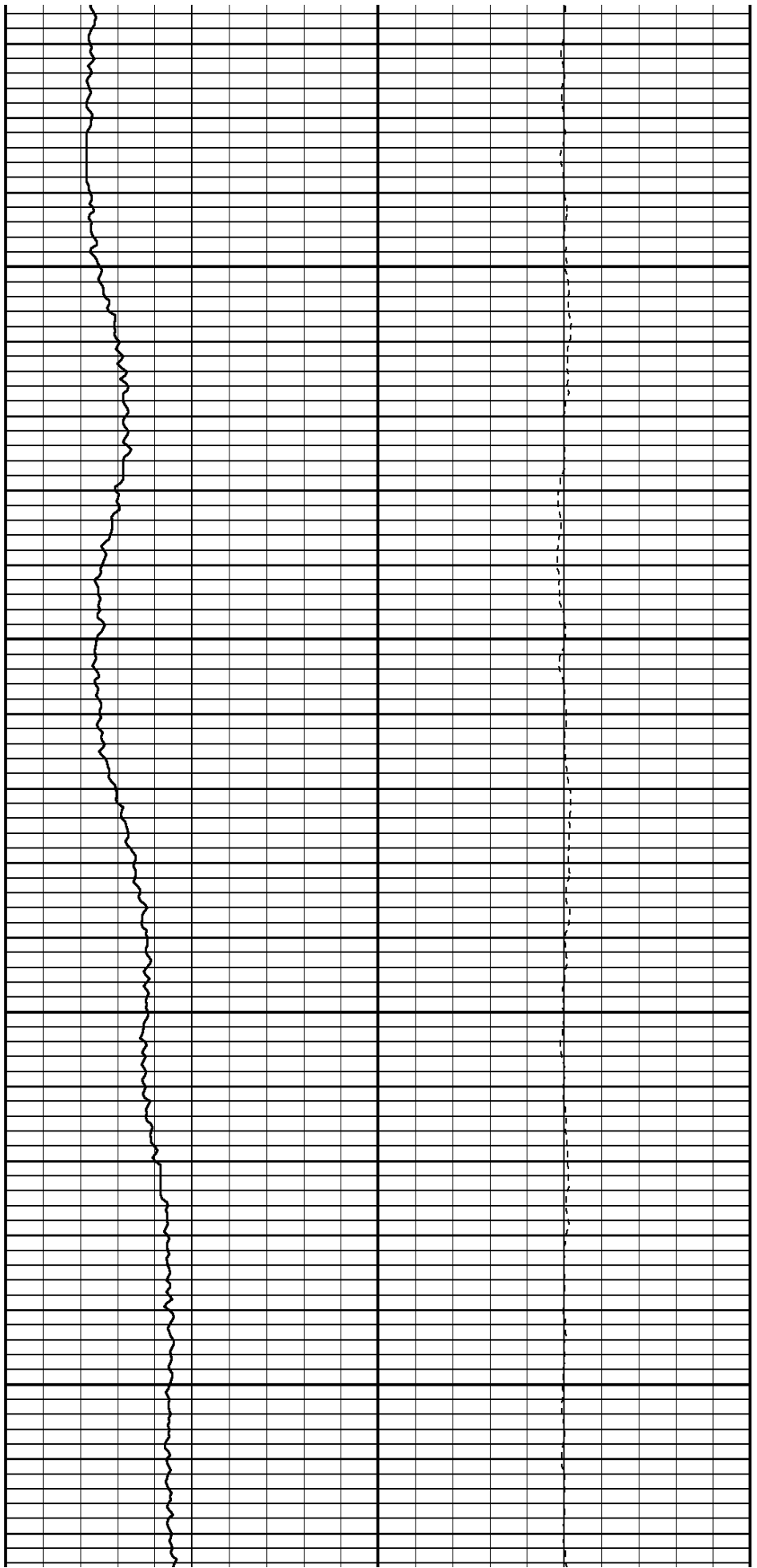

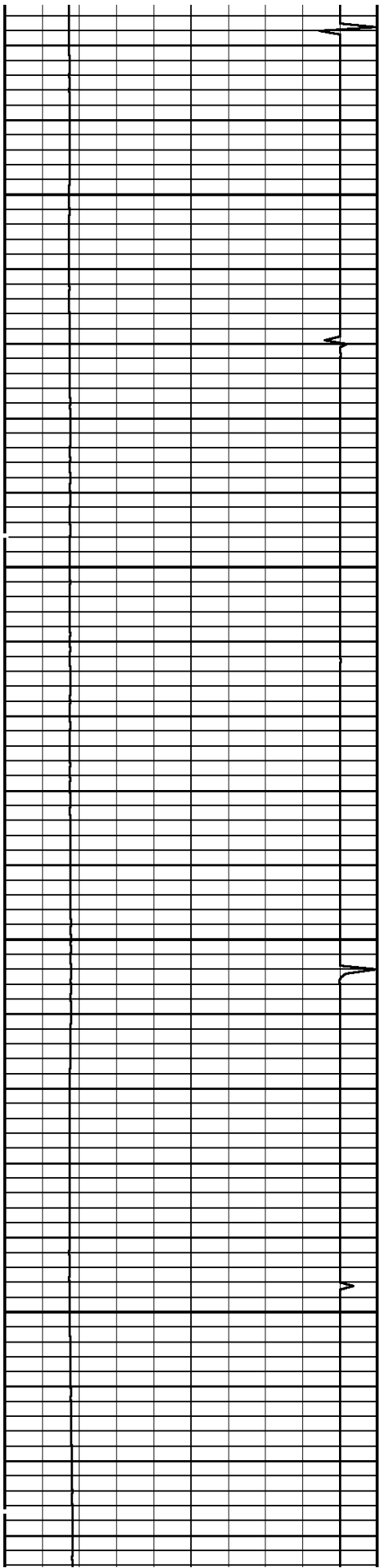

1500

1600

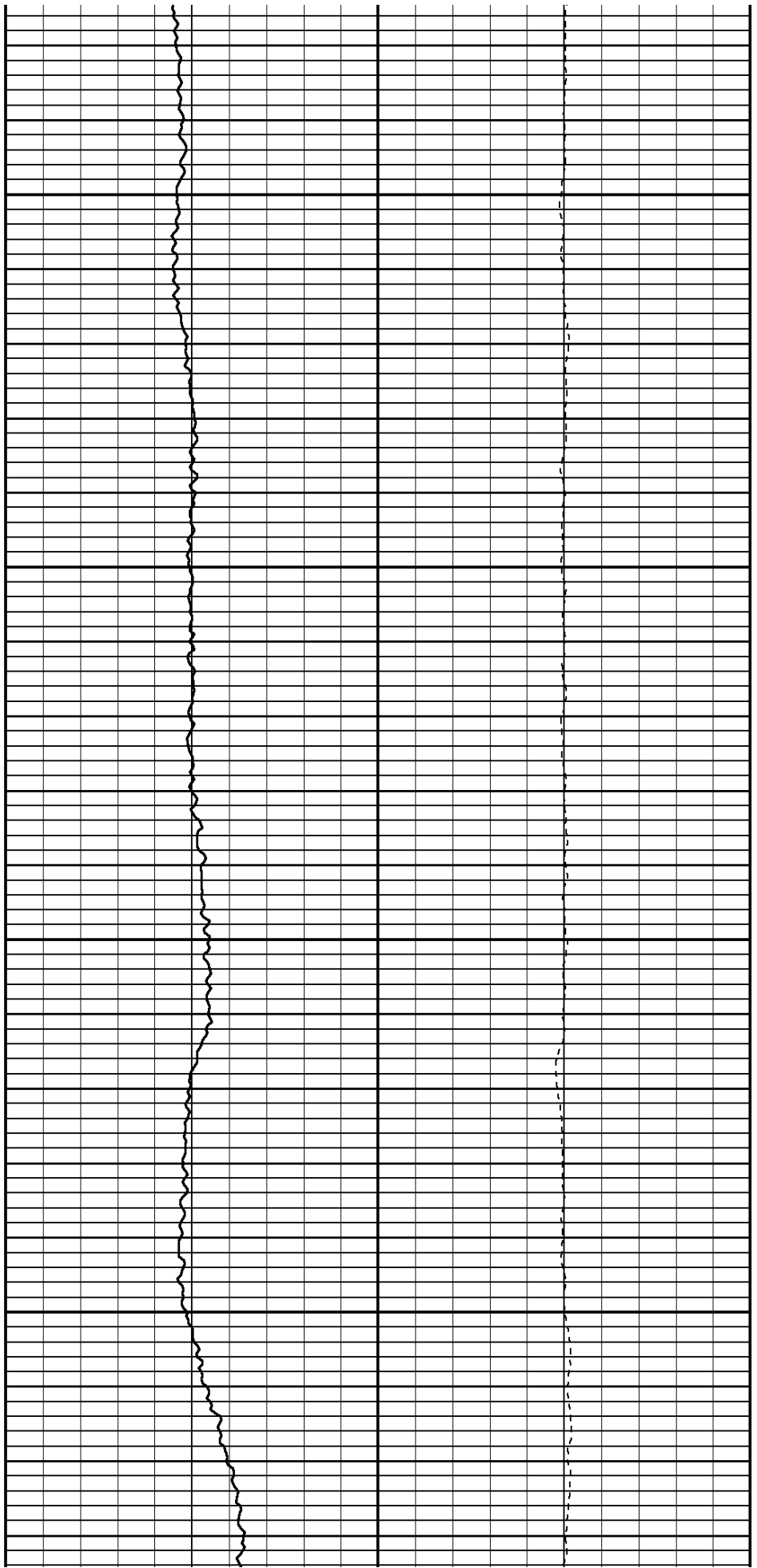

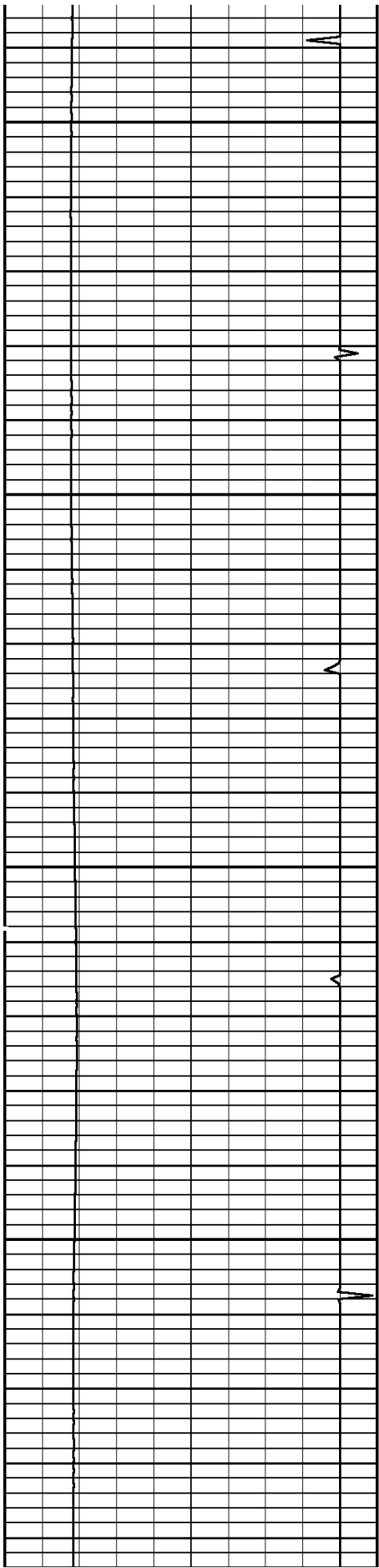

1700

1800

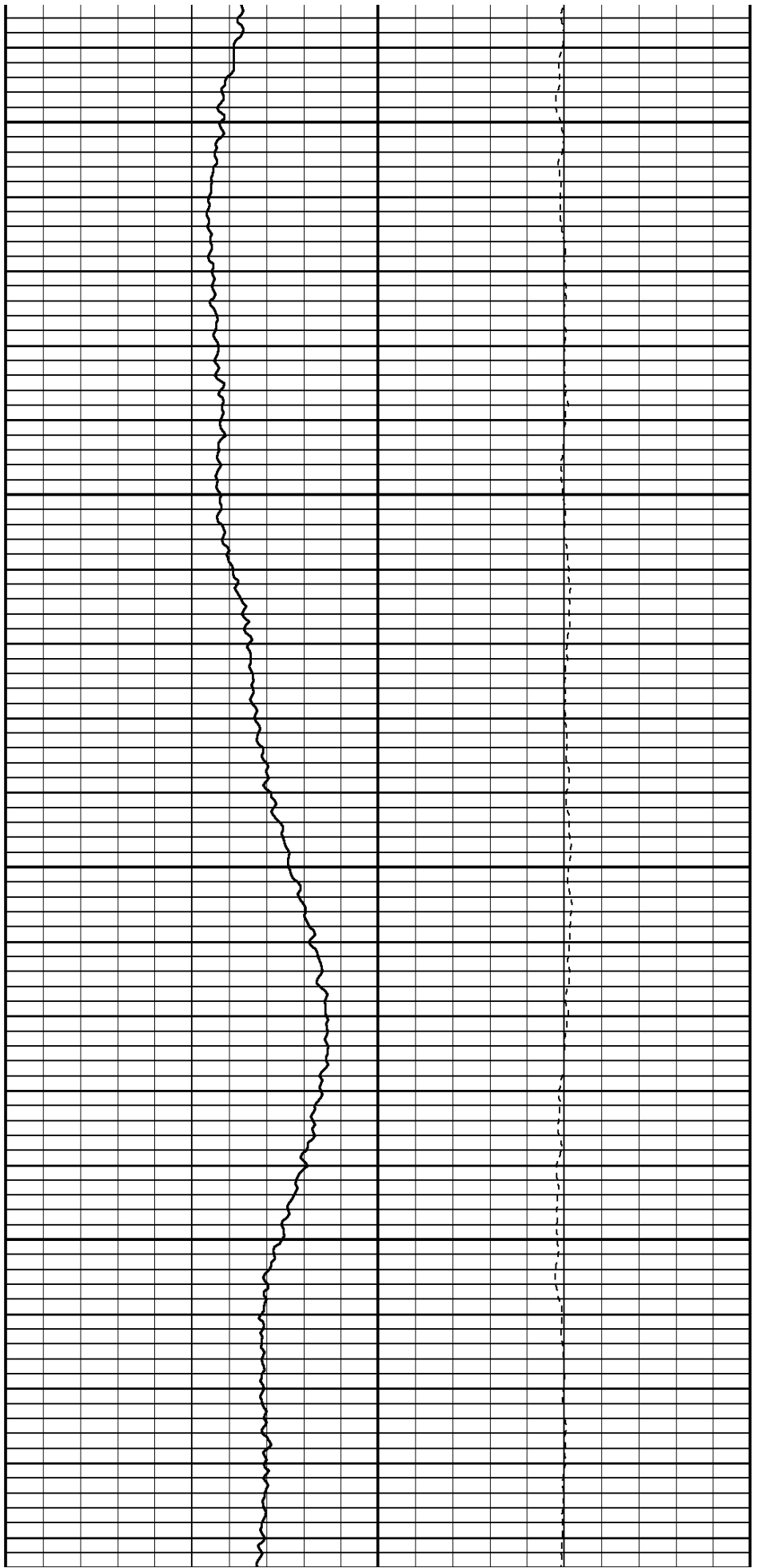

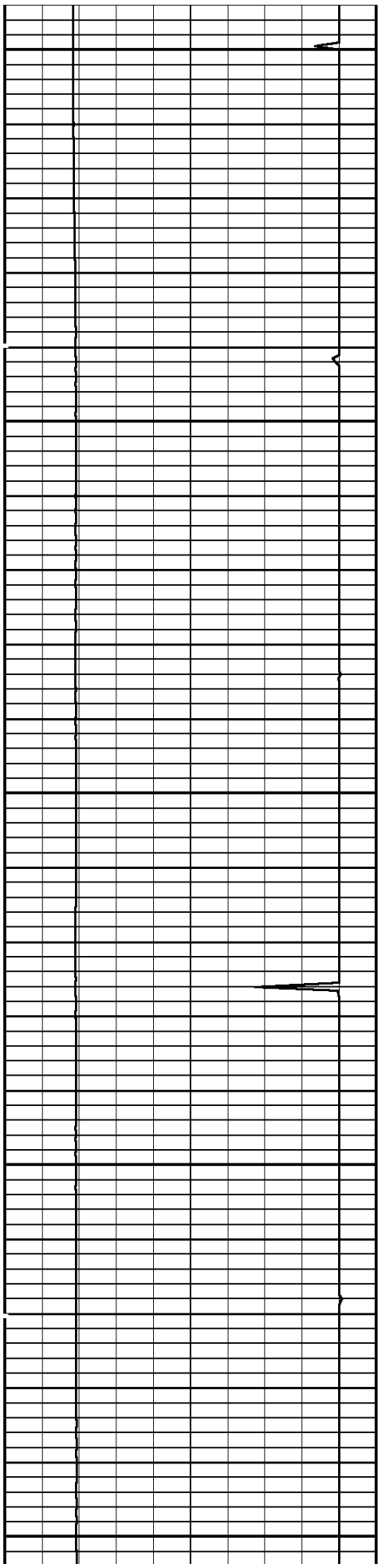

1900

2000

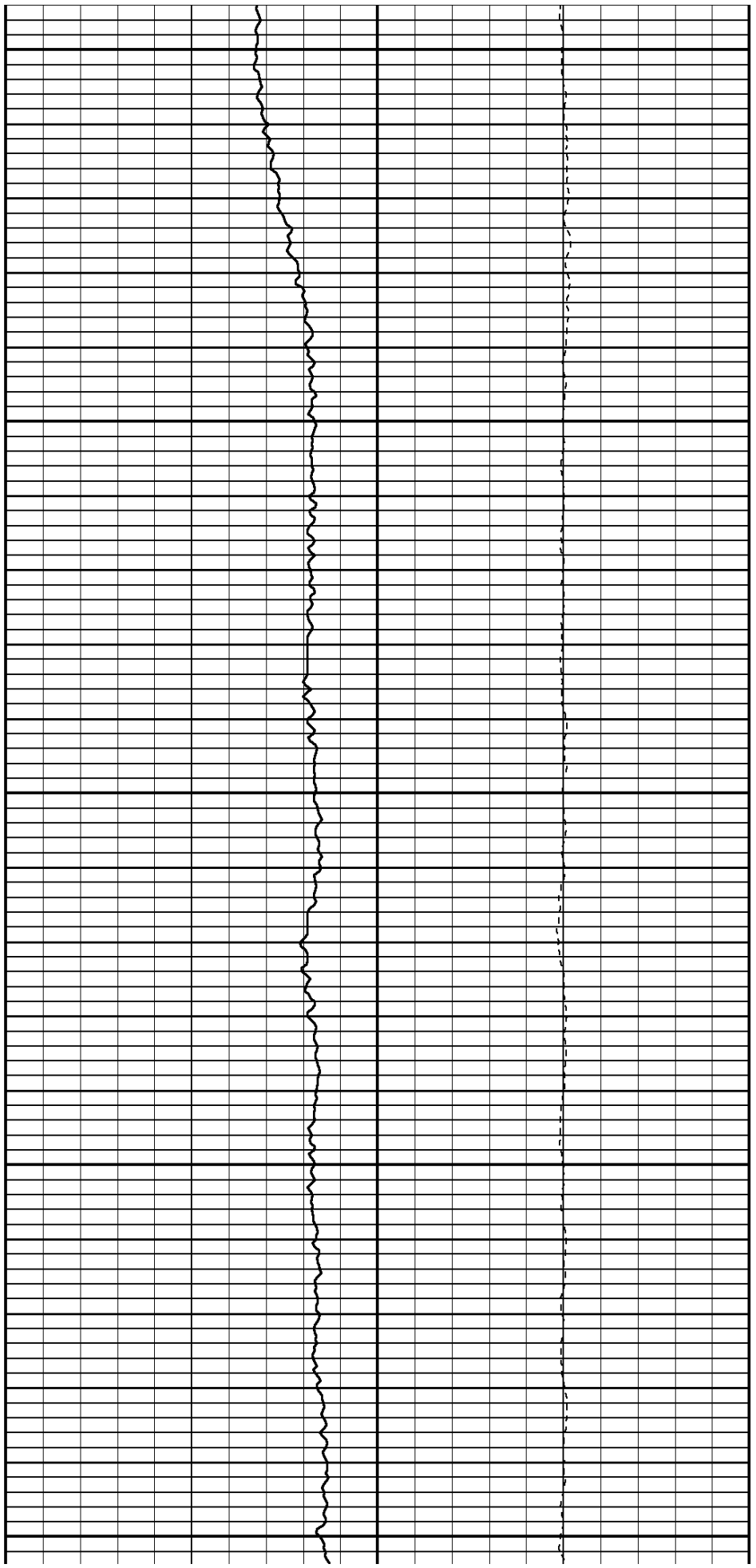

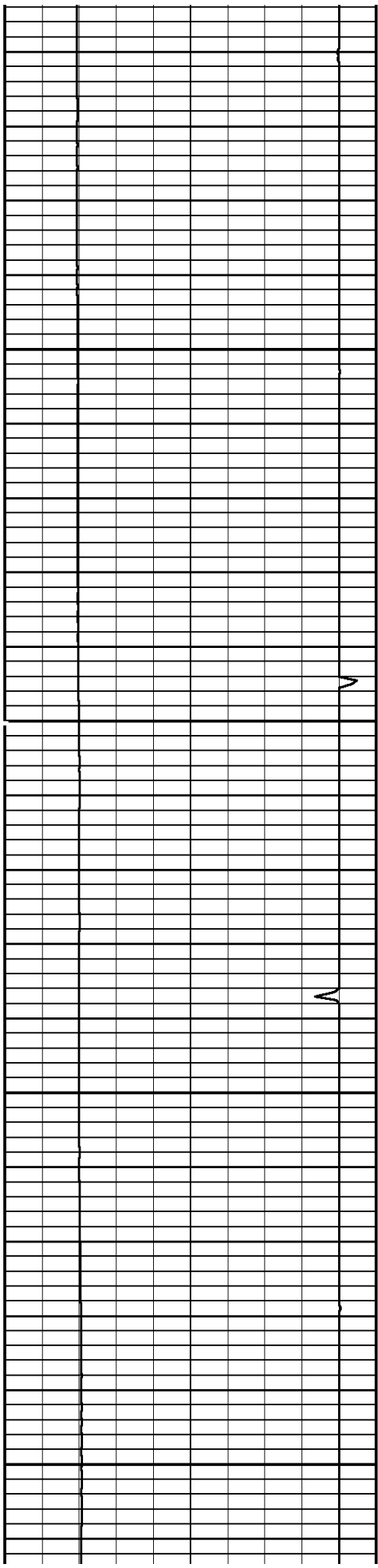

2100

2200

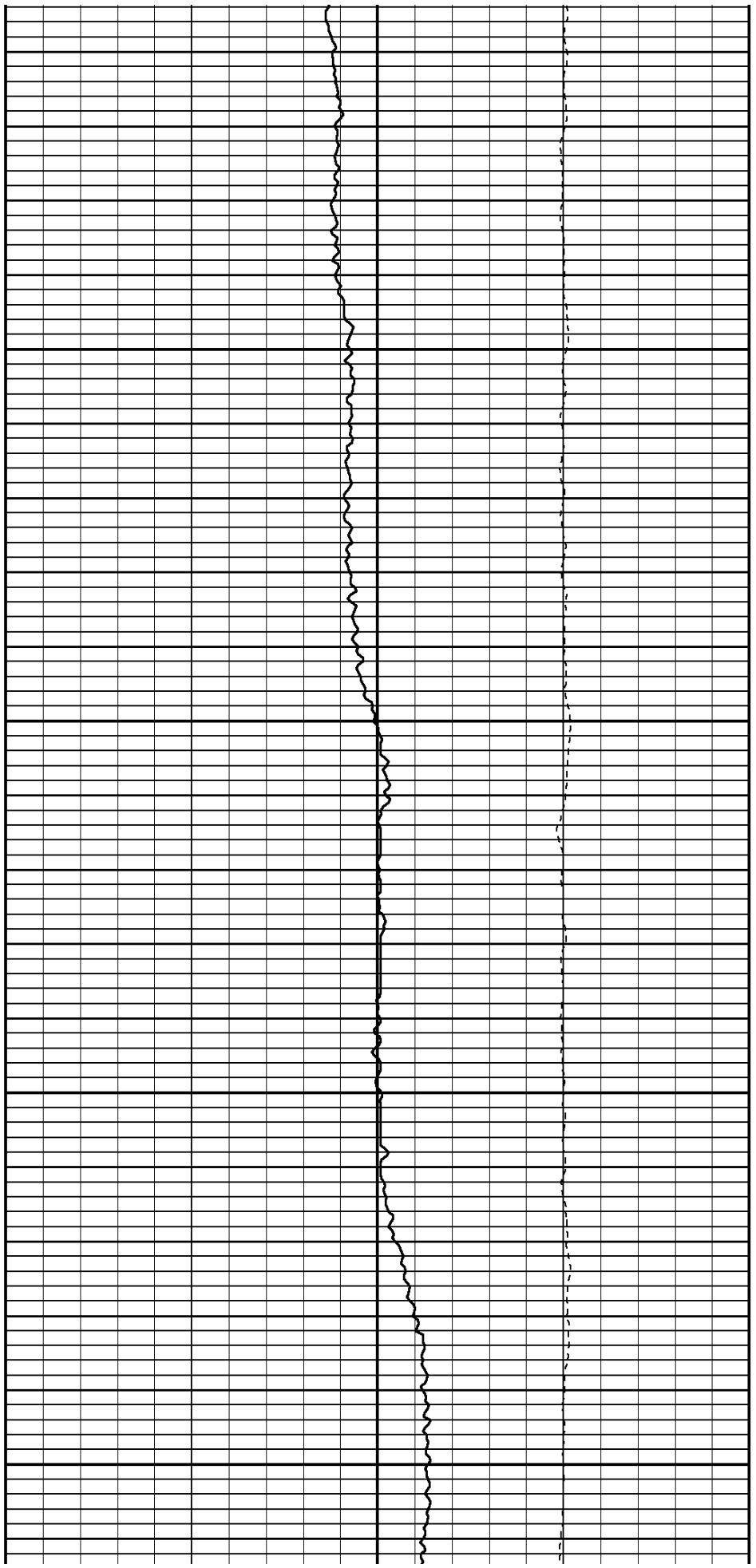

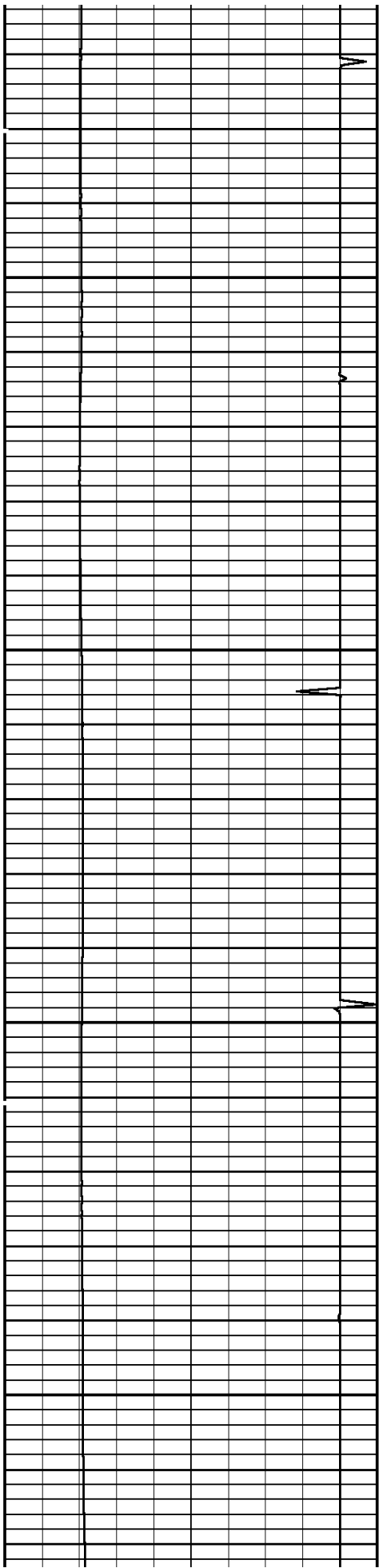

2300

2400

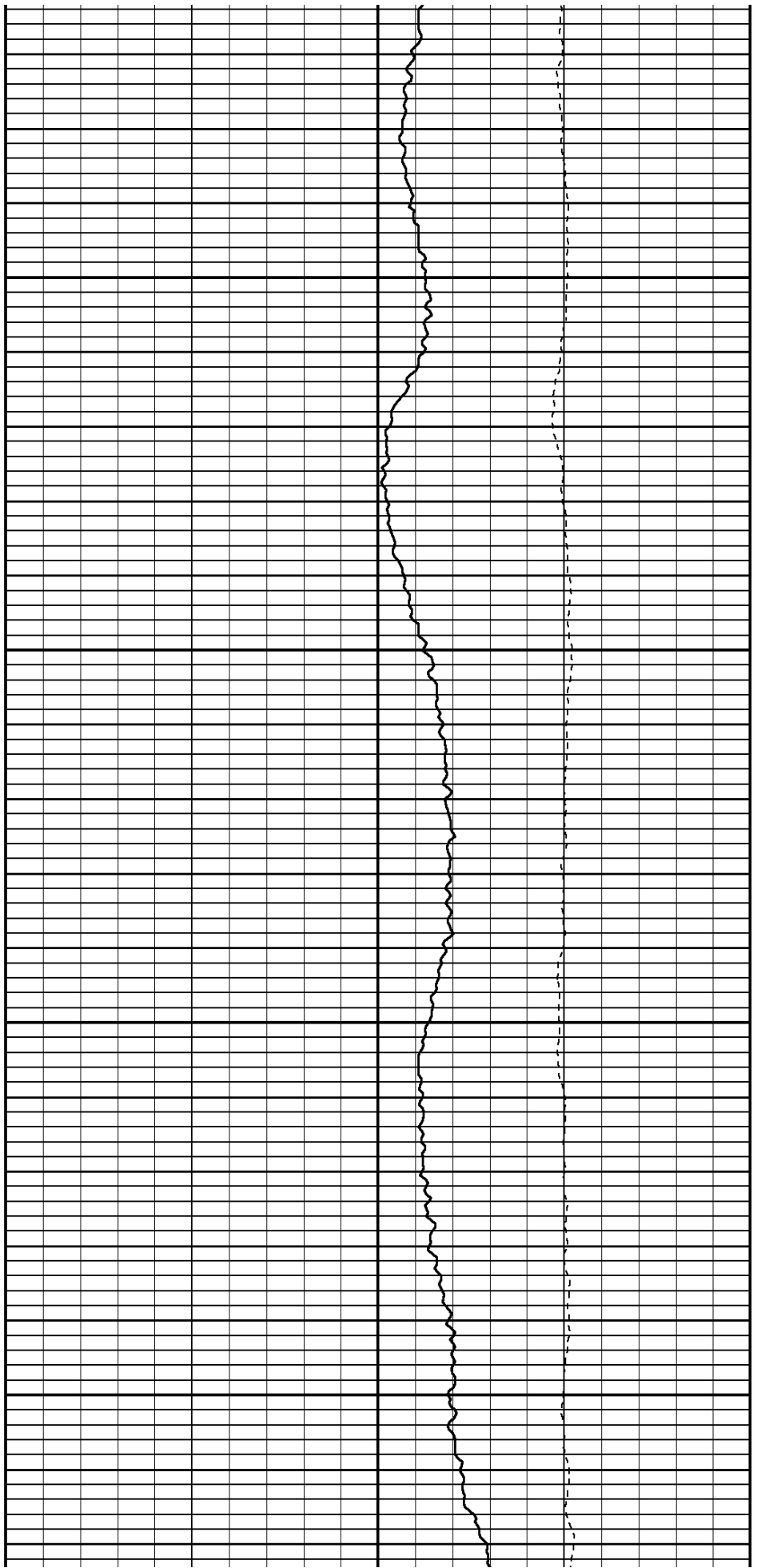

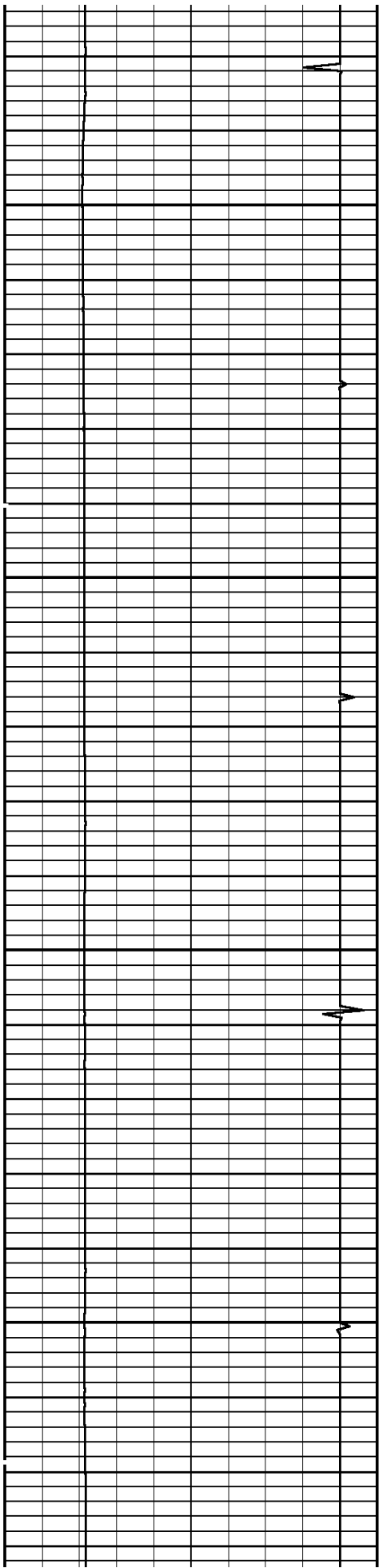

2500

2600

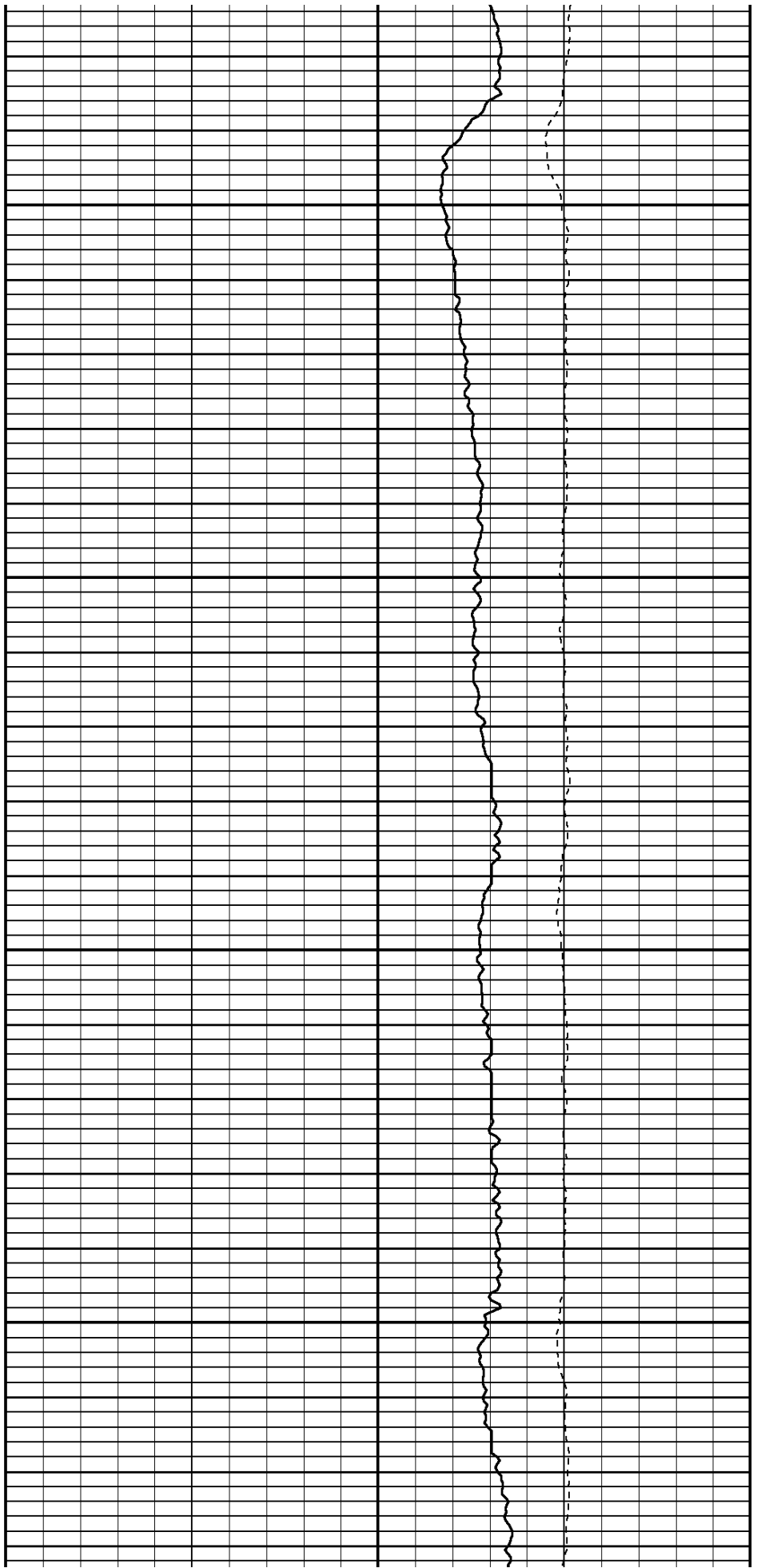

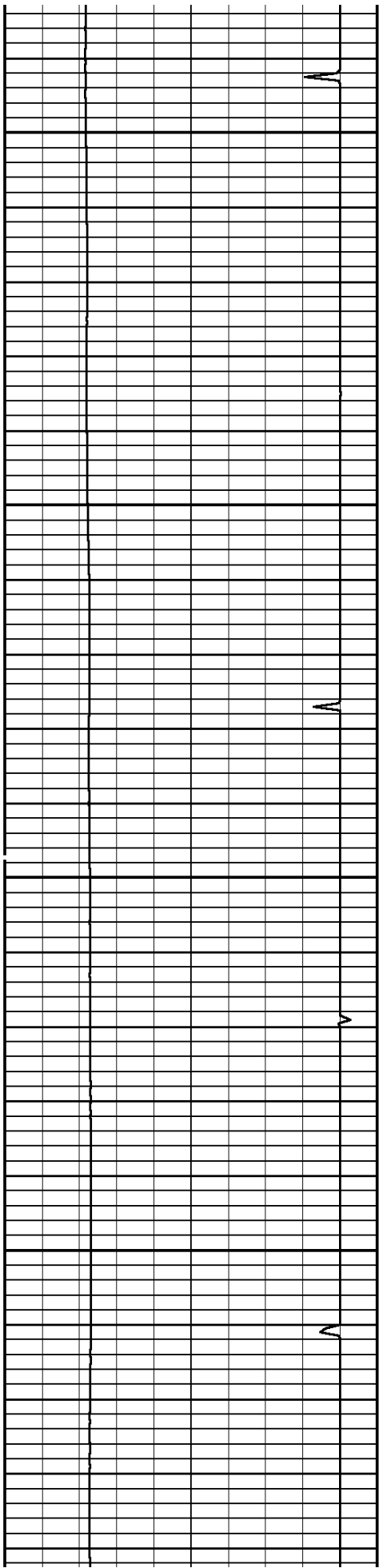

2700

2800

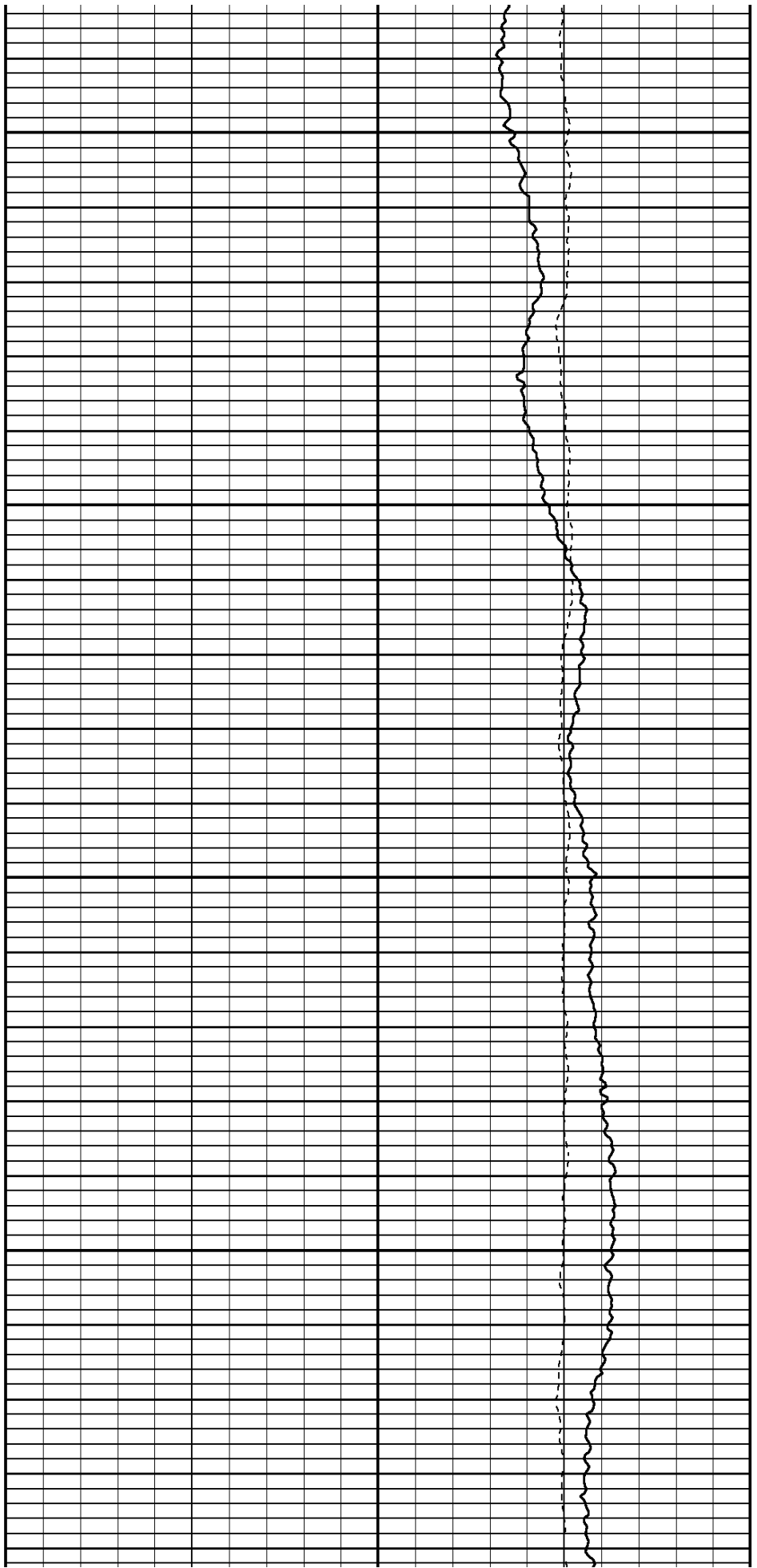

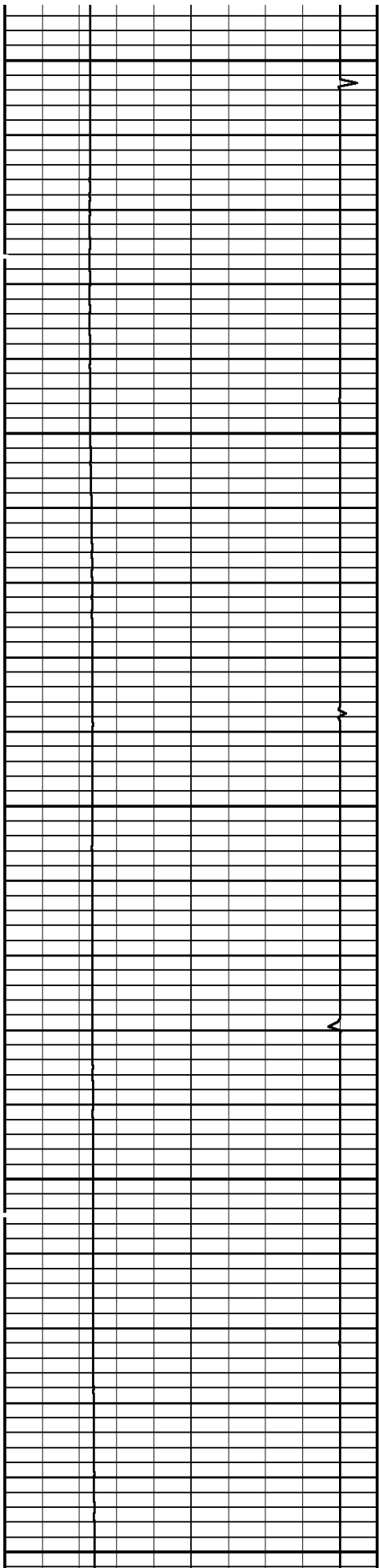

2900

3000

3100

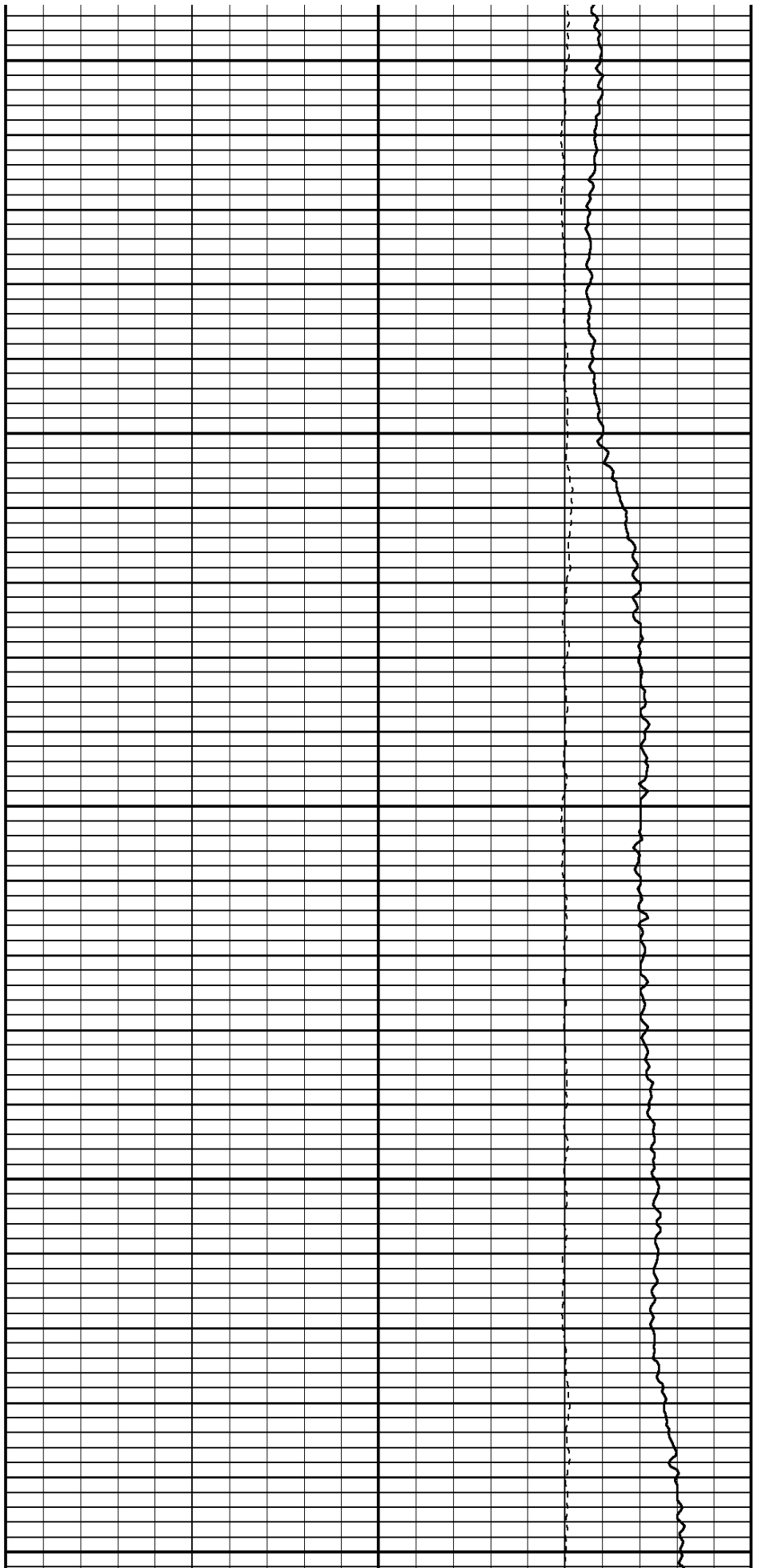

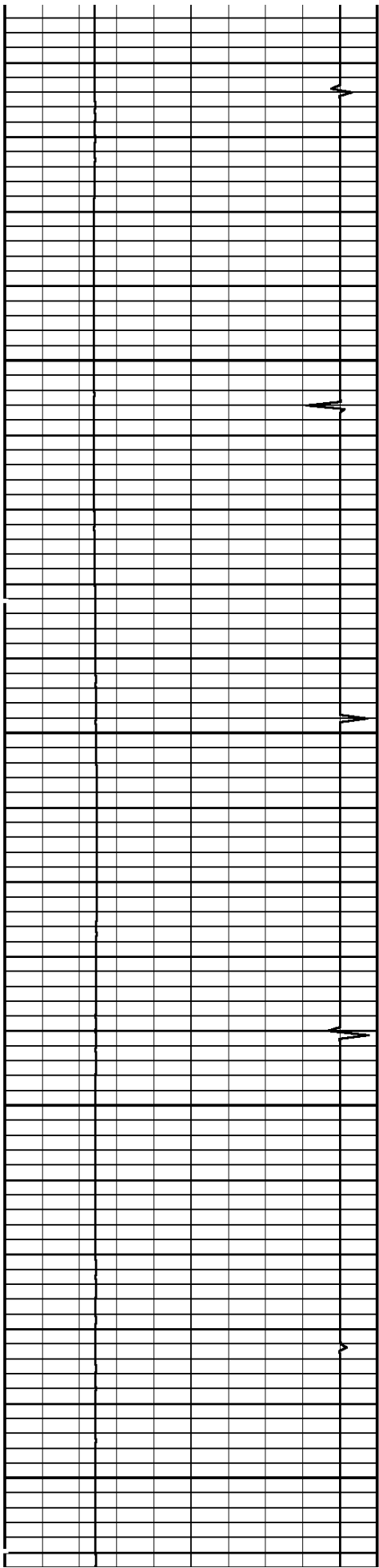

3200

3300

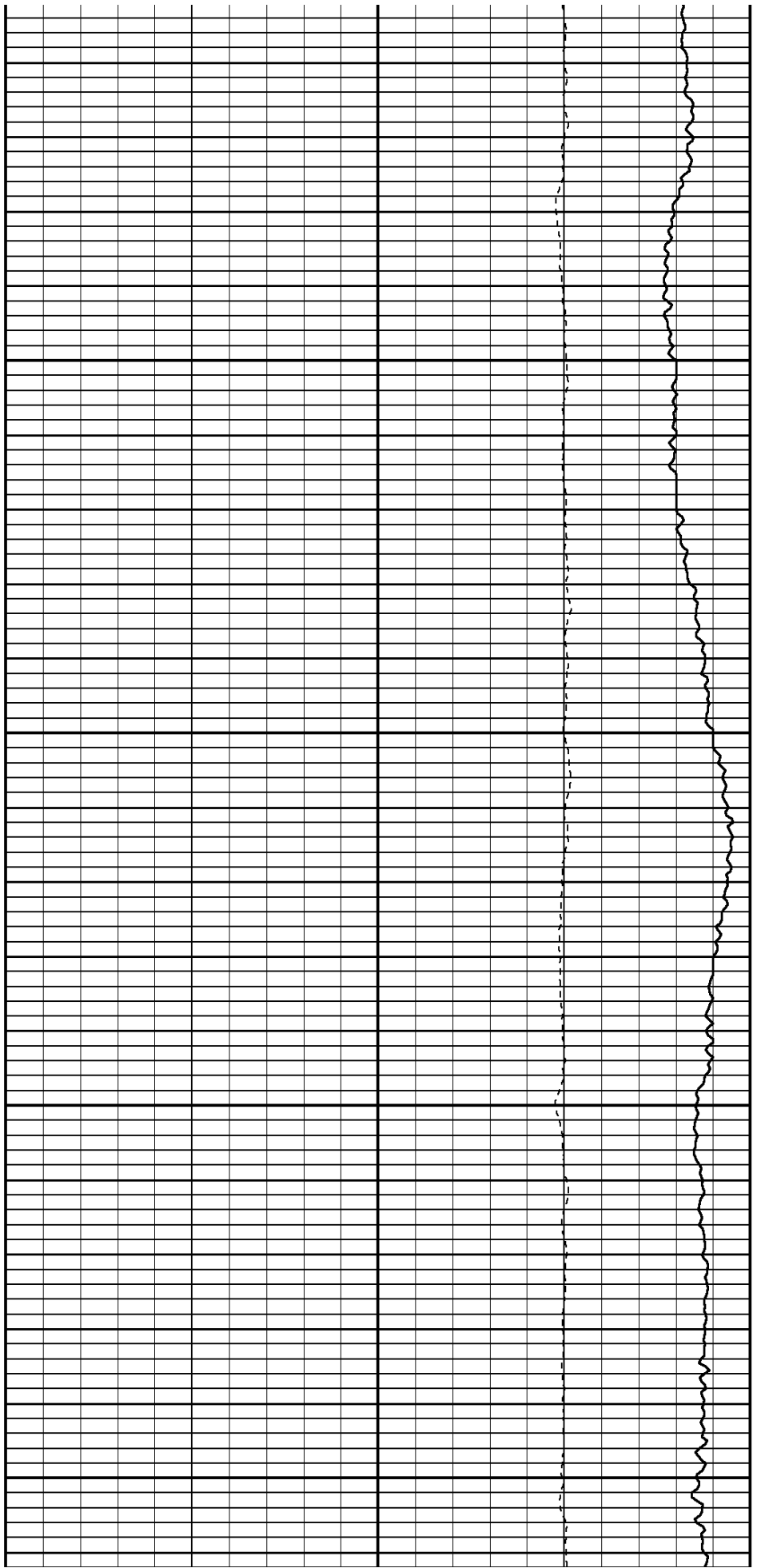

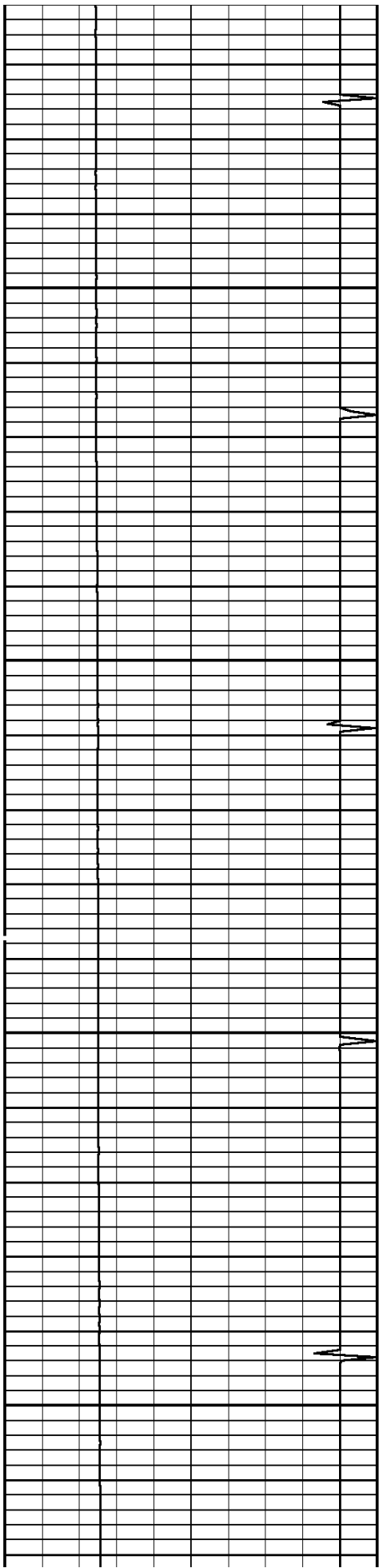

3400

3500

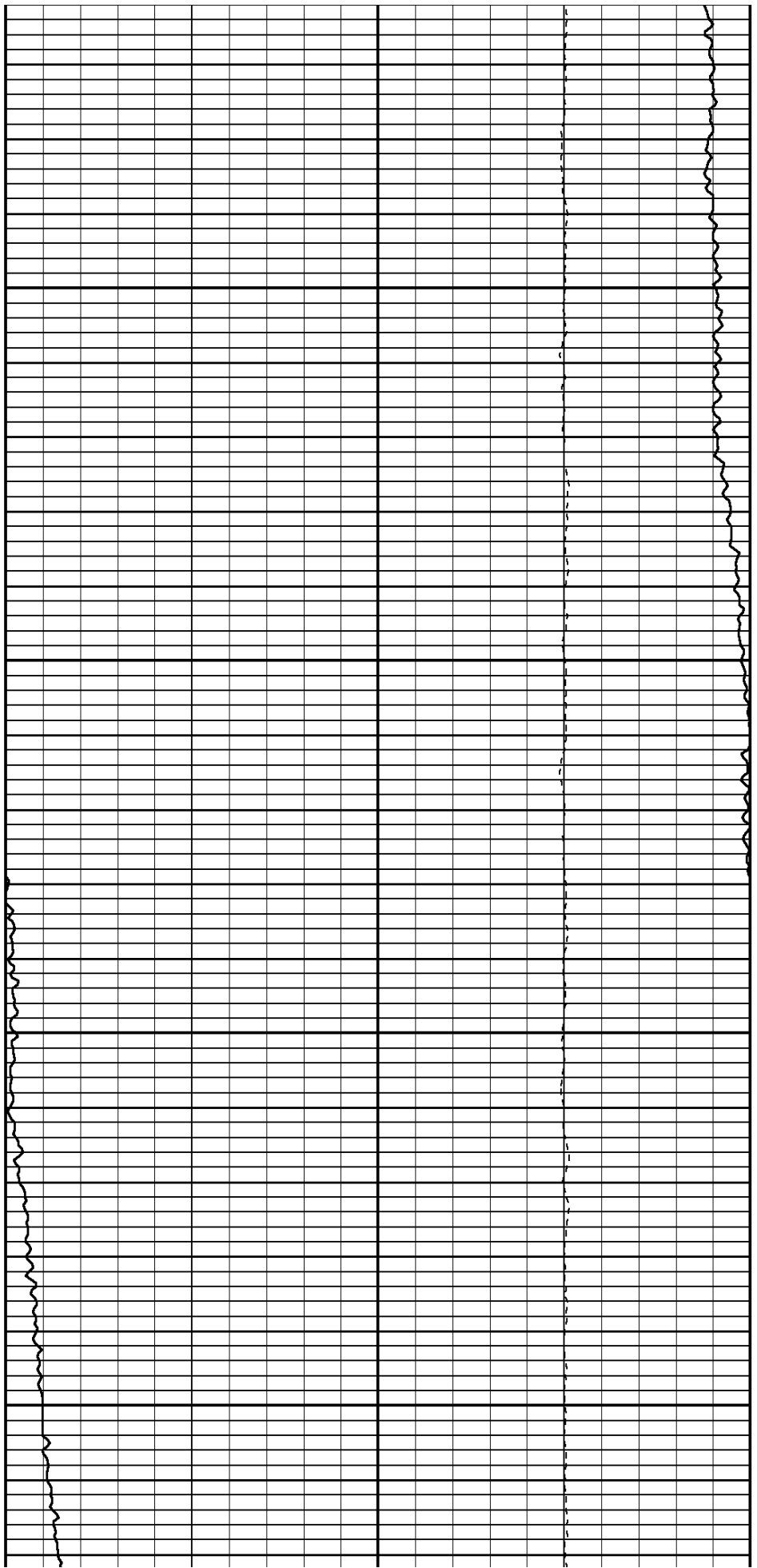

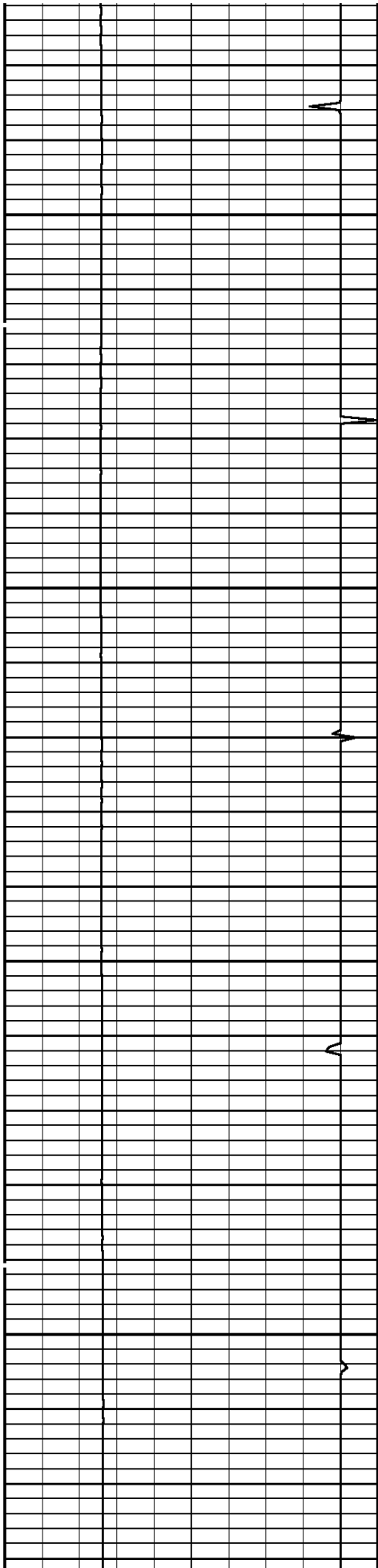

3600

3700

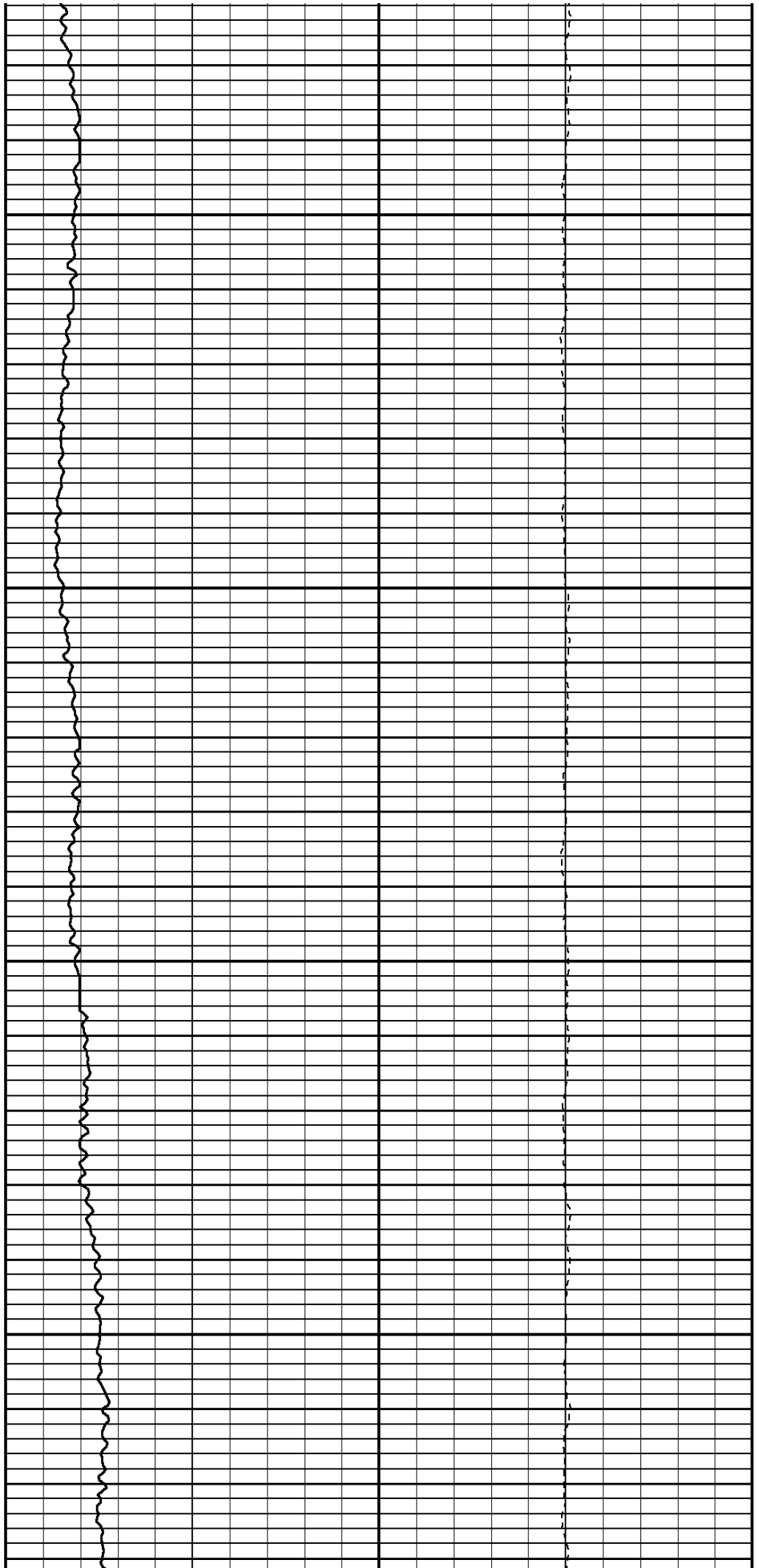

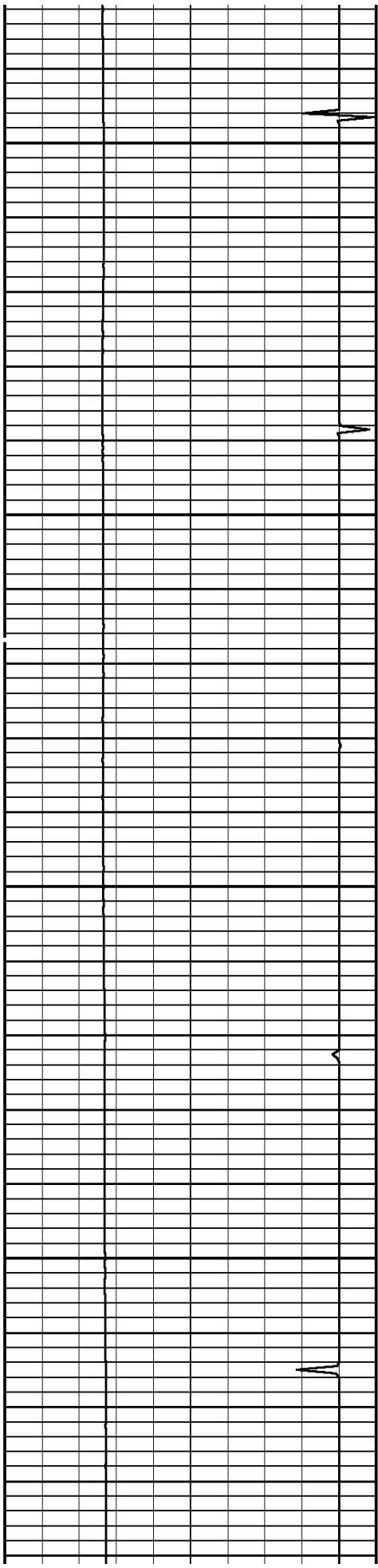

3800

3900

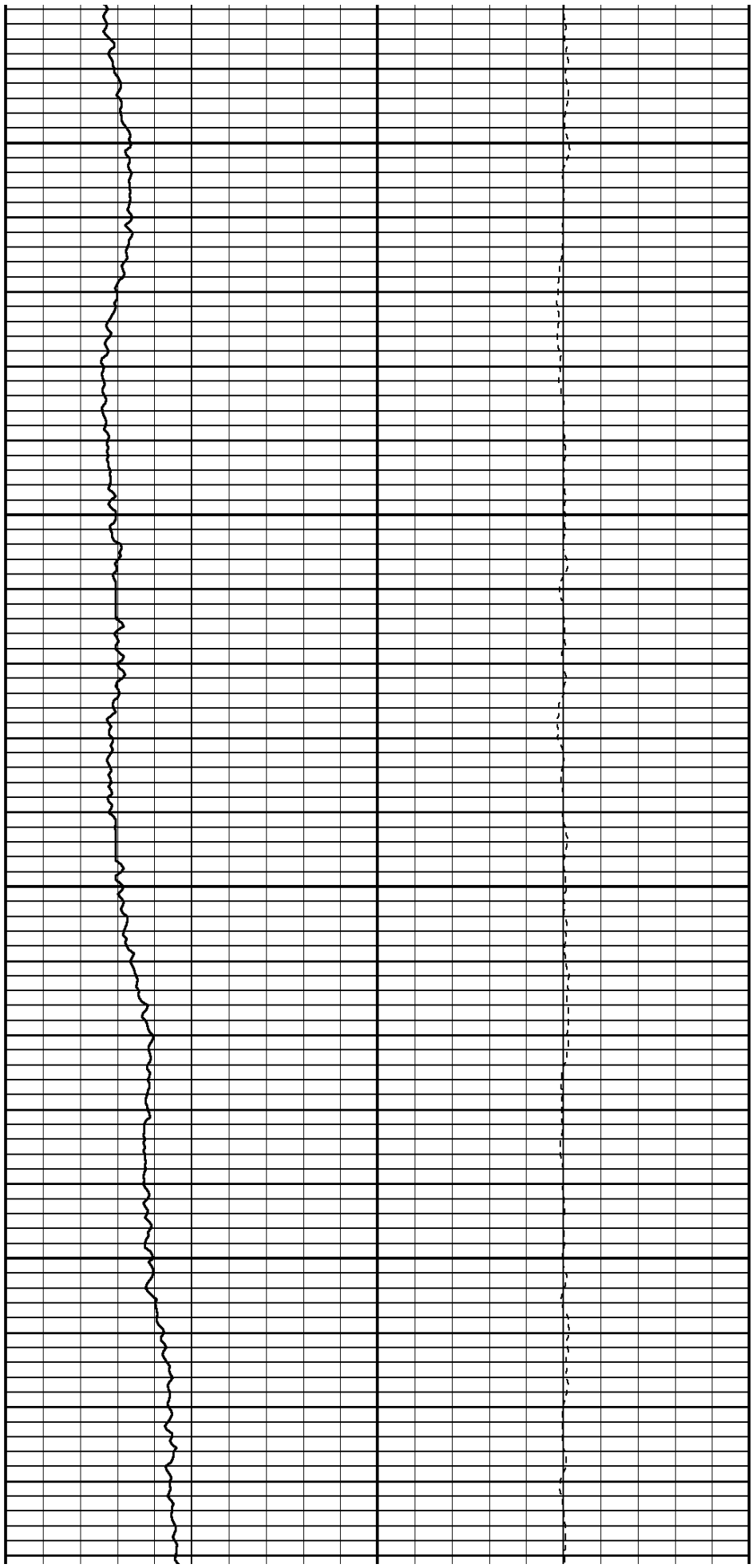

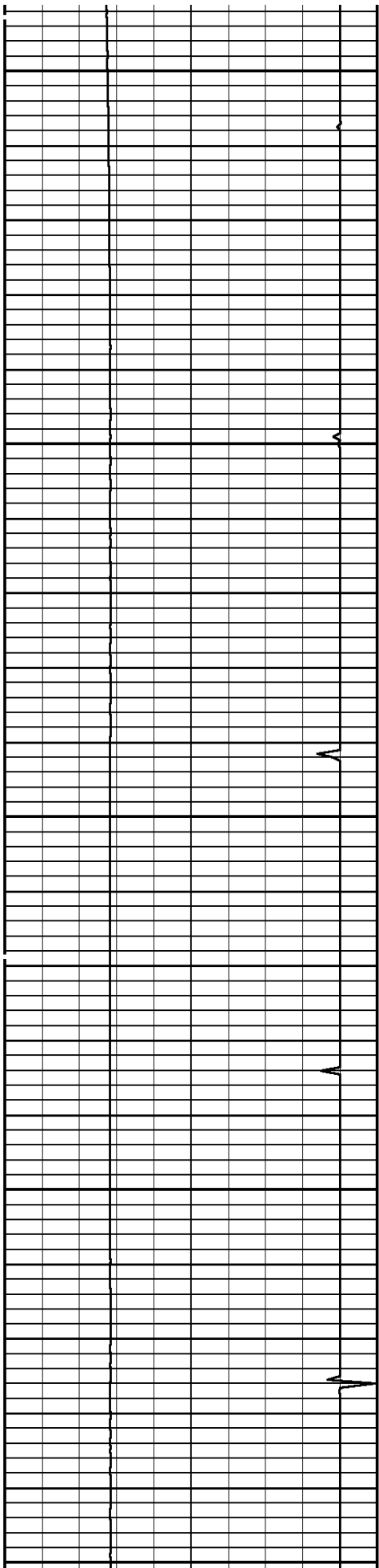

4000

4100

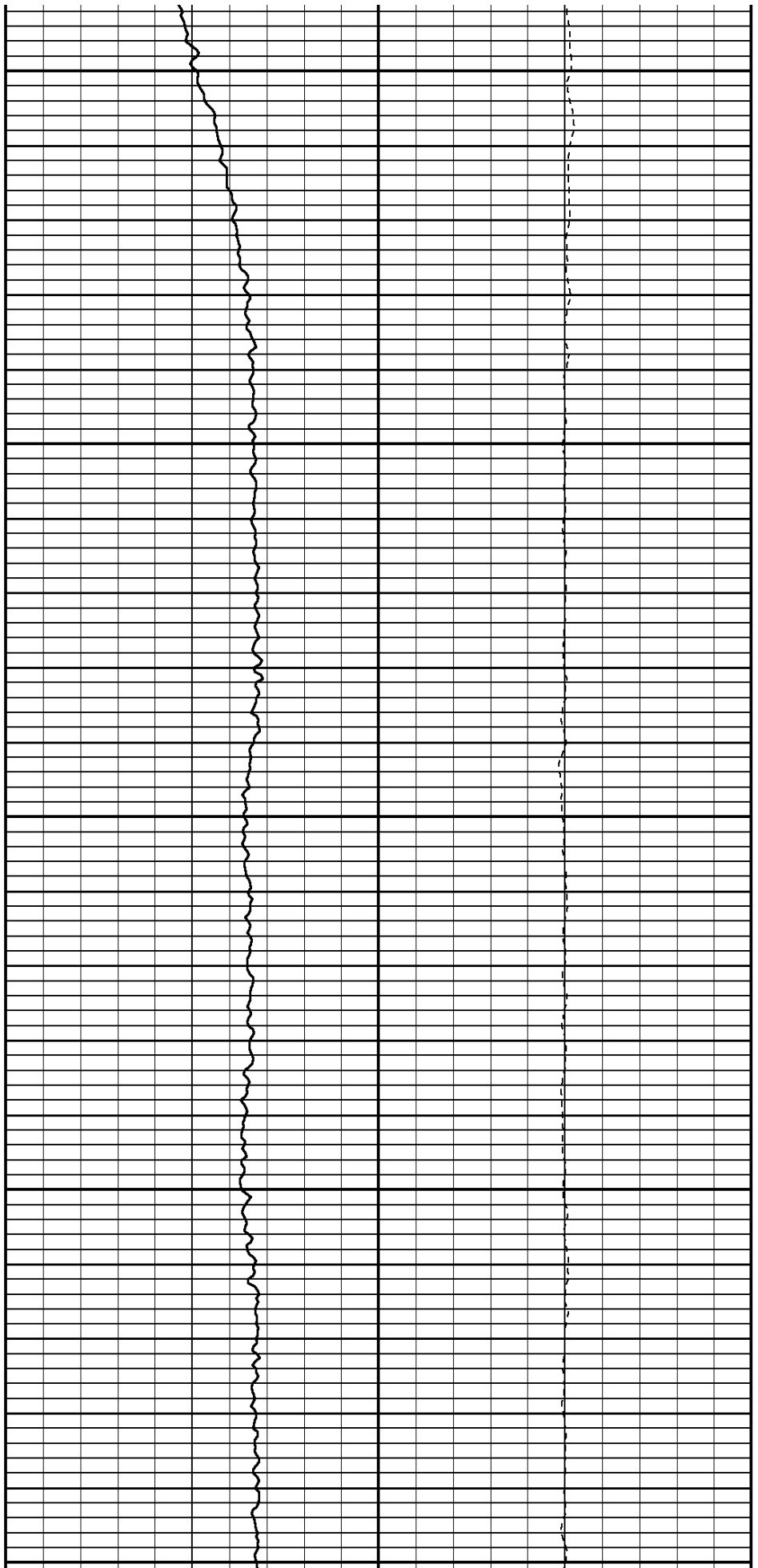

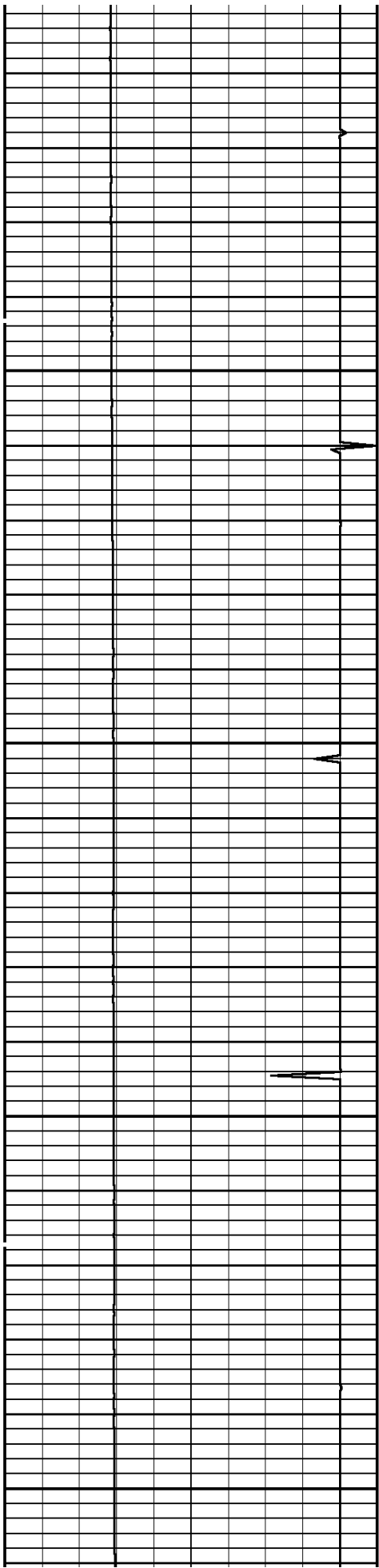

4200

4300

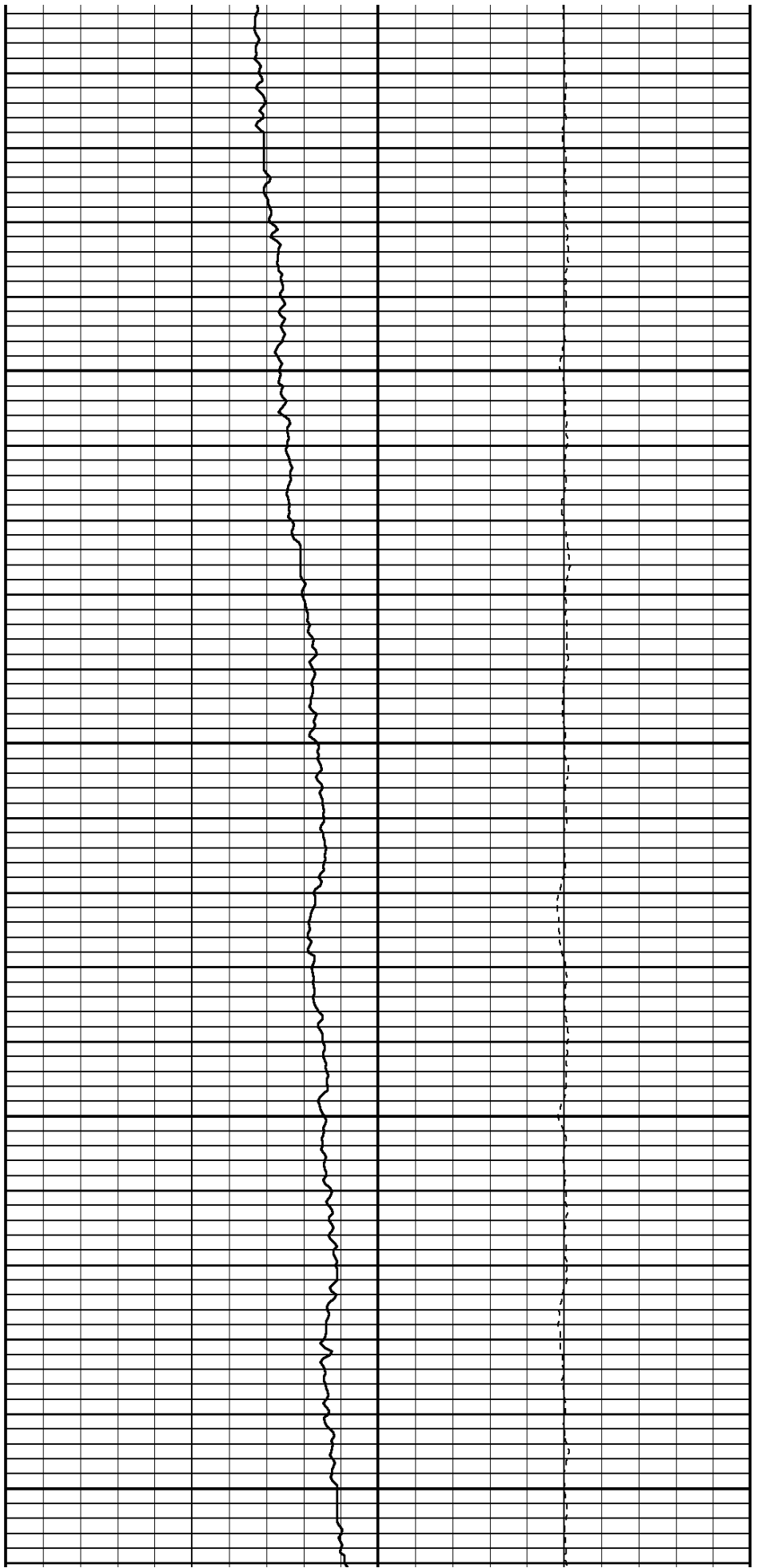

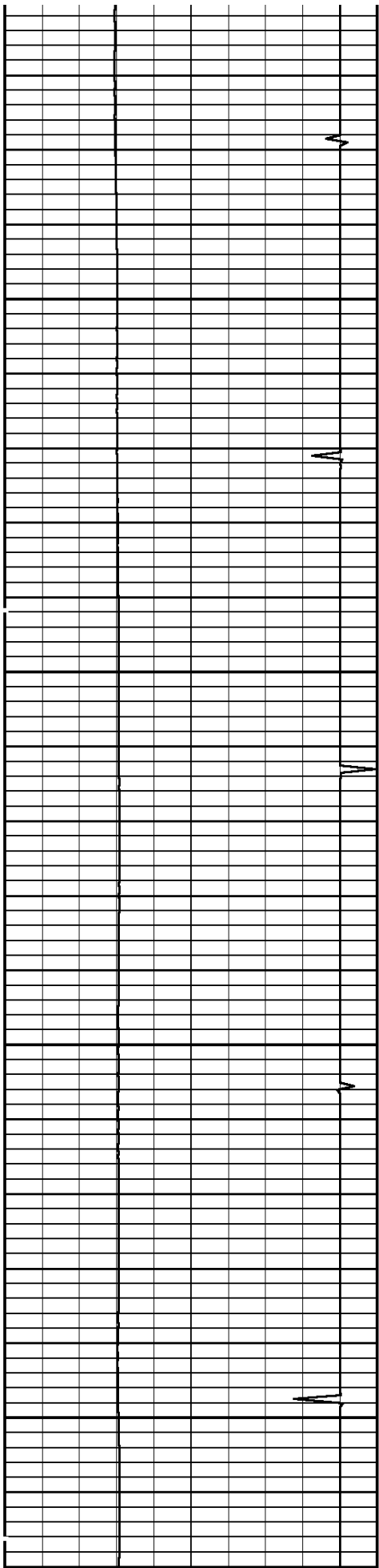

4400

4500

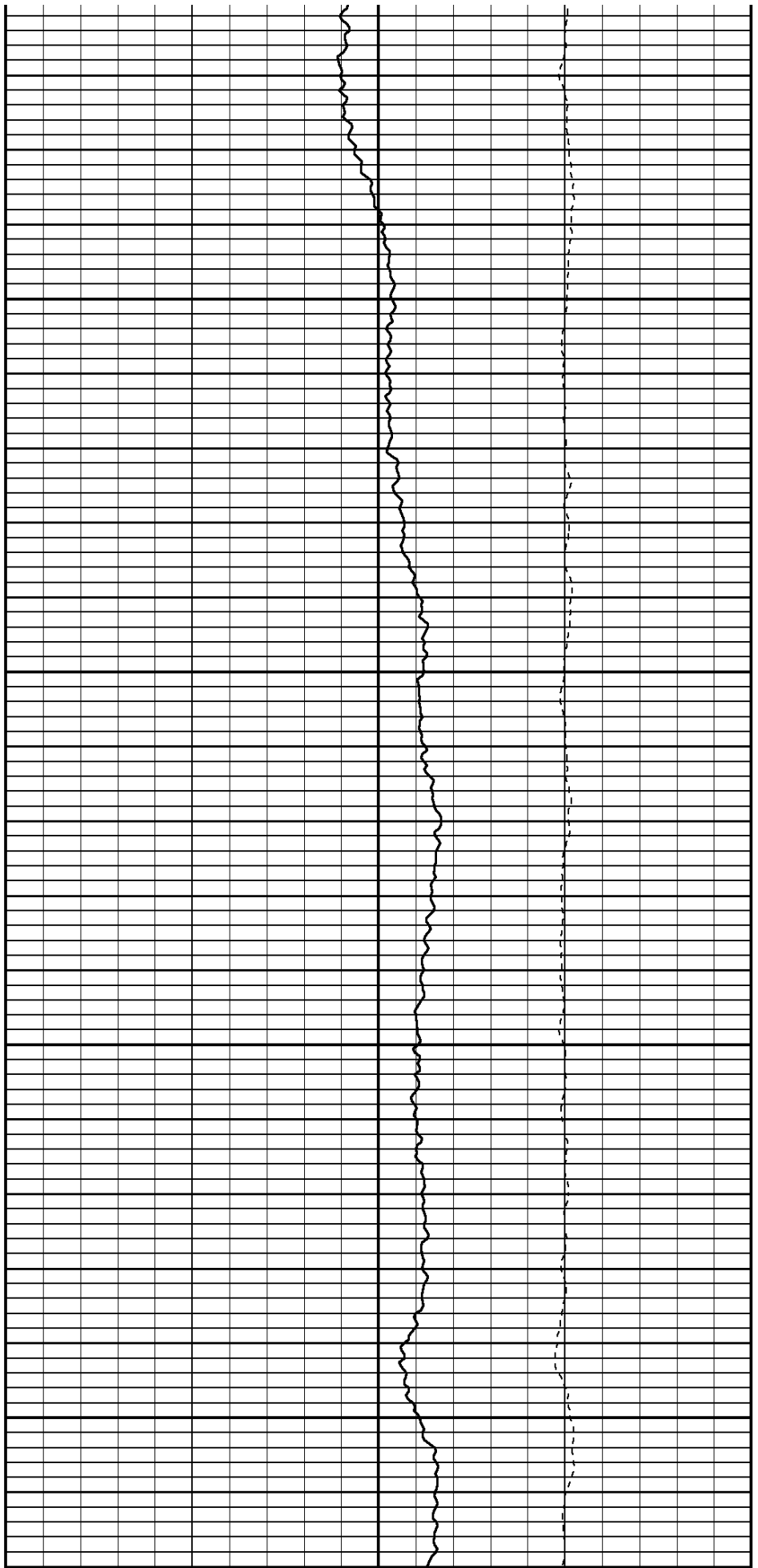

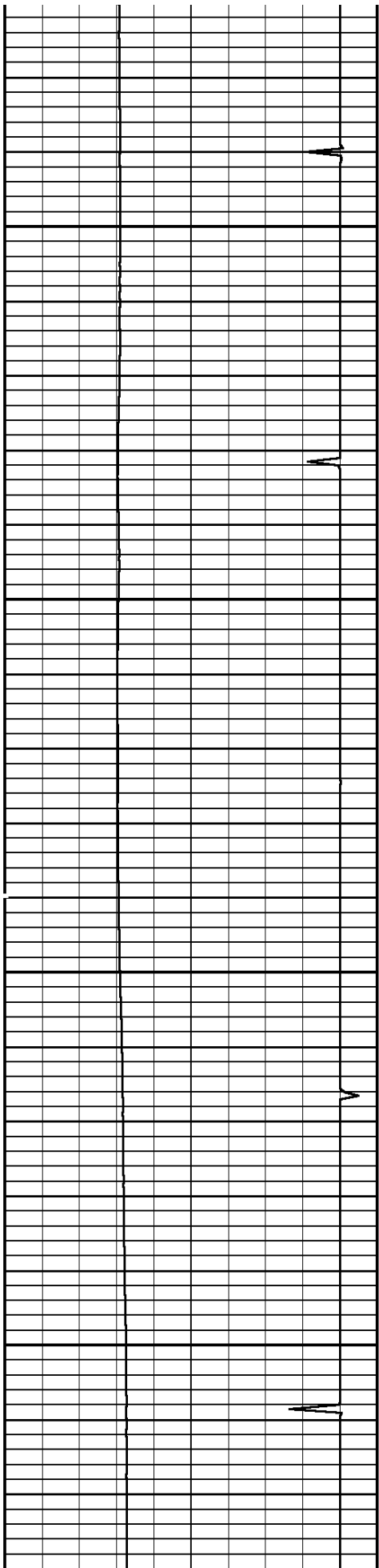

4600

4700

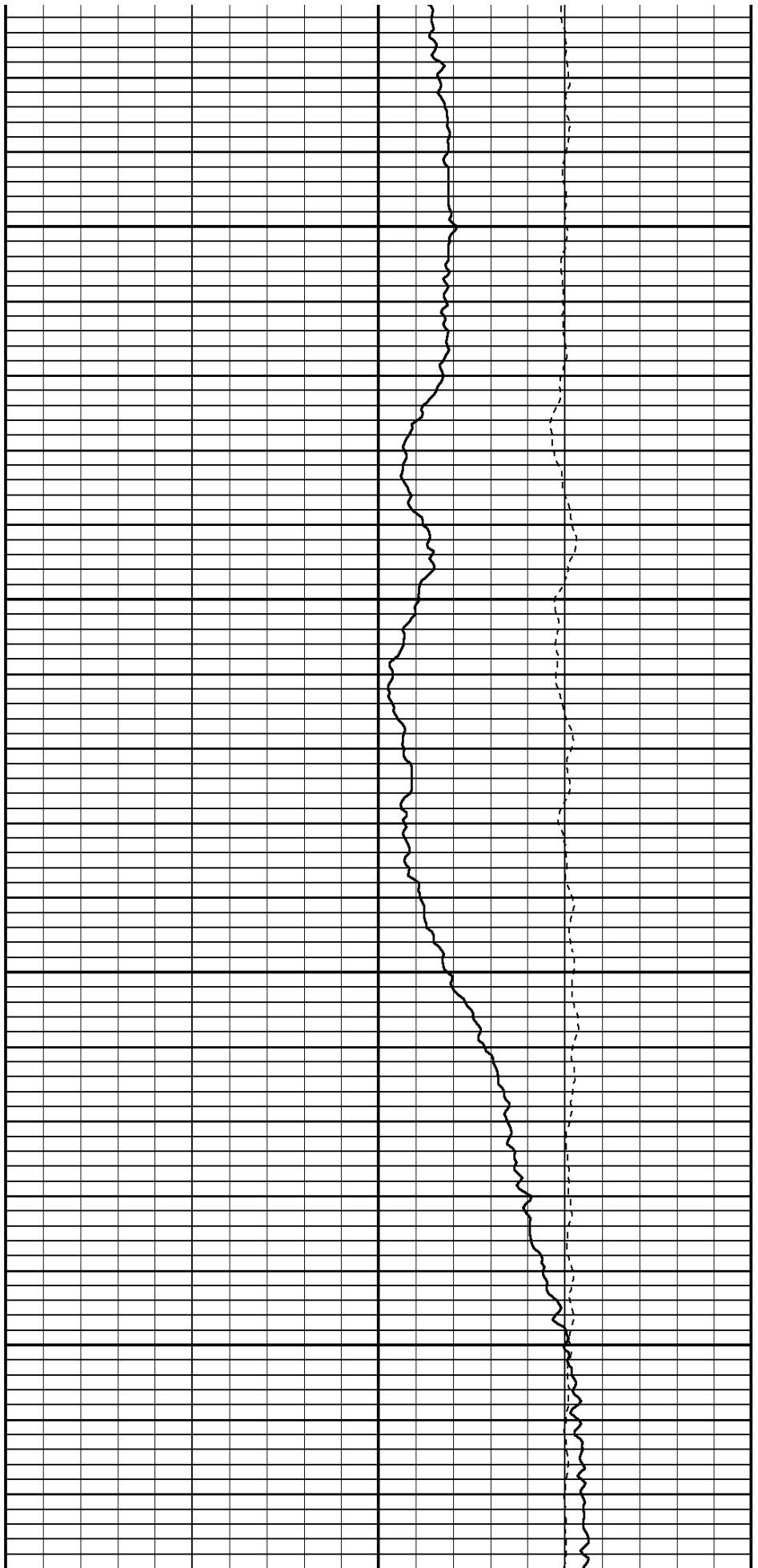

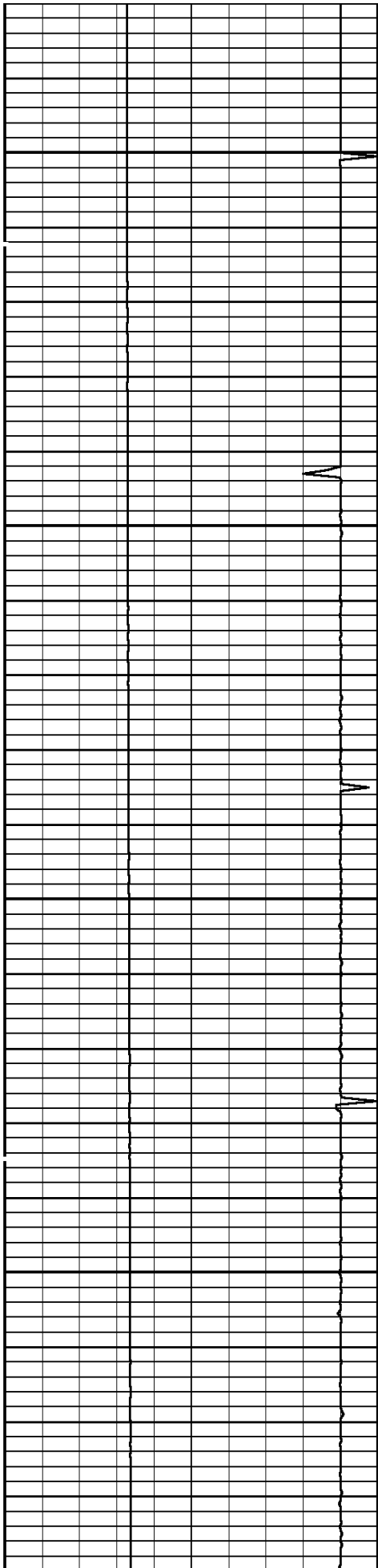

4800

4900

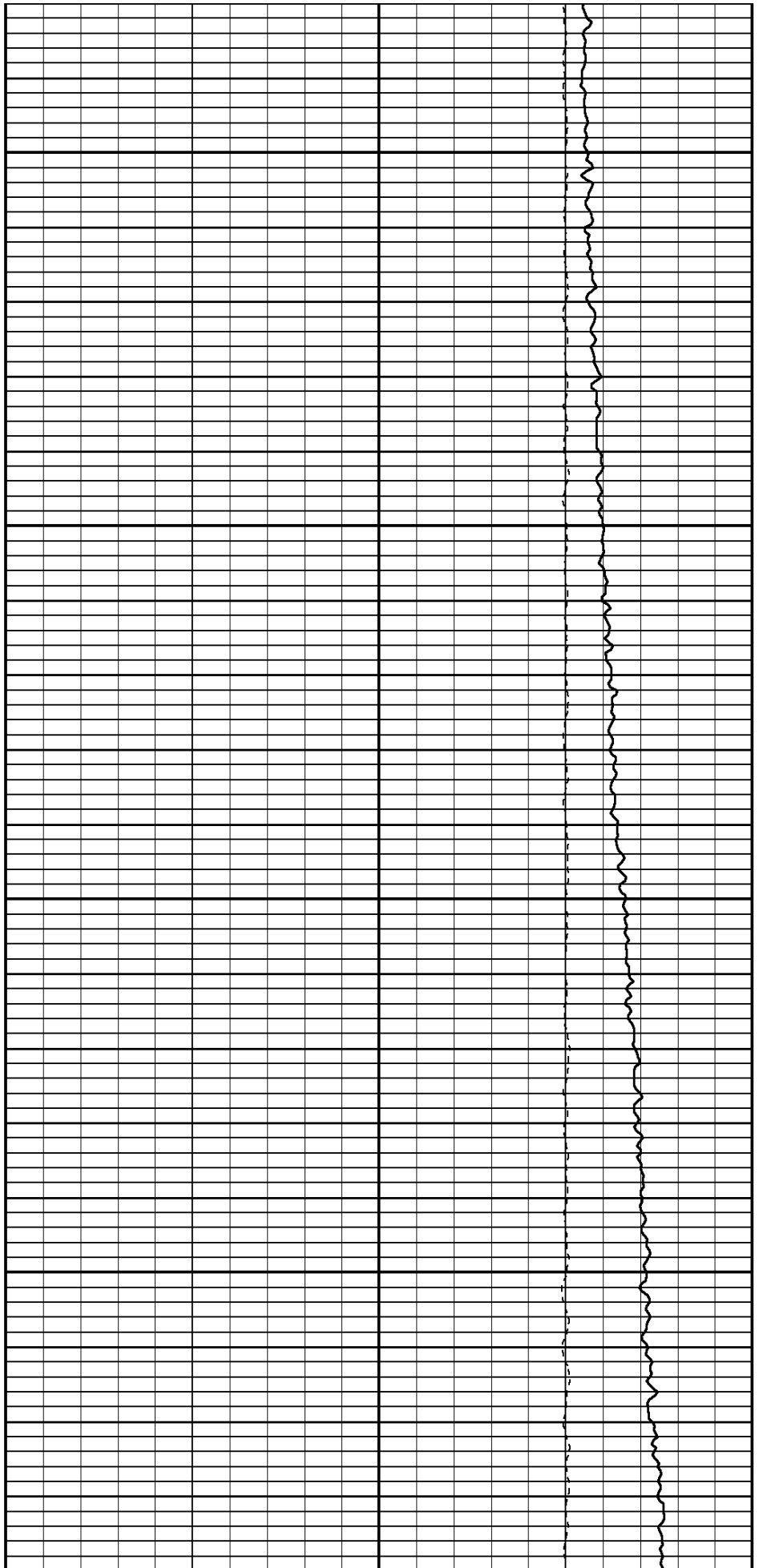

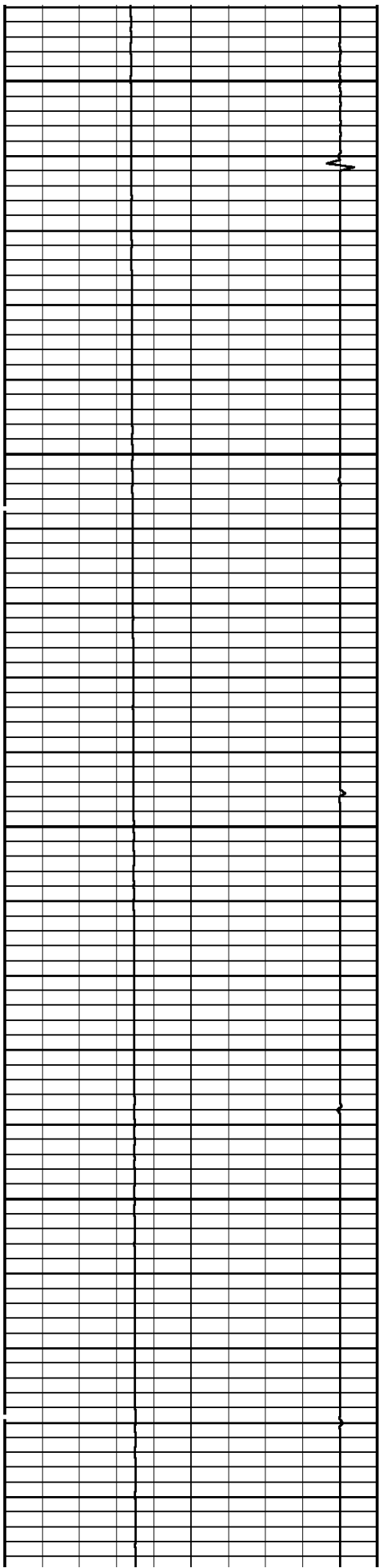

5000

5100

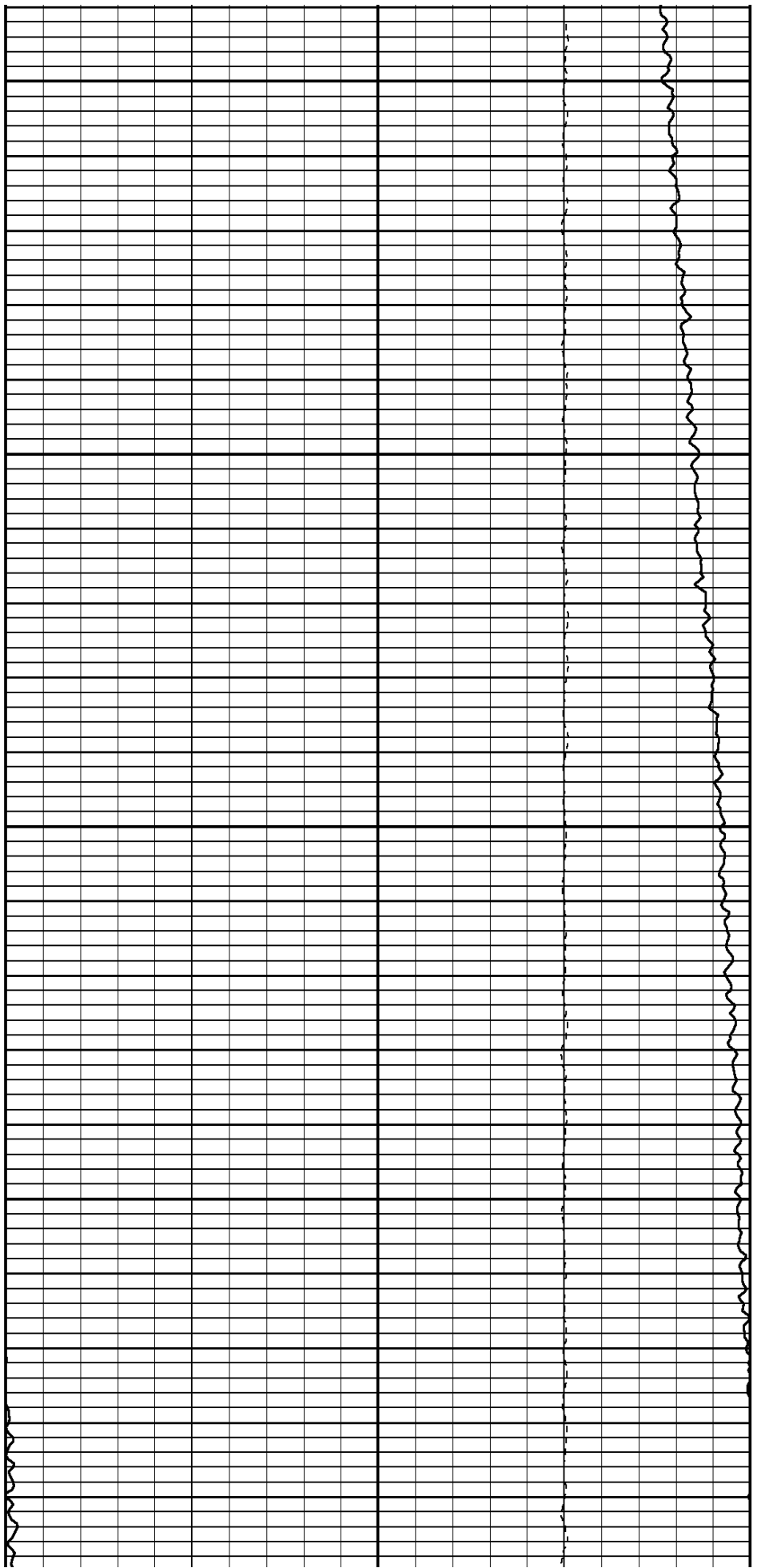

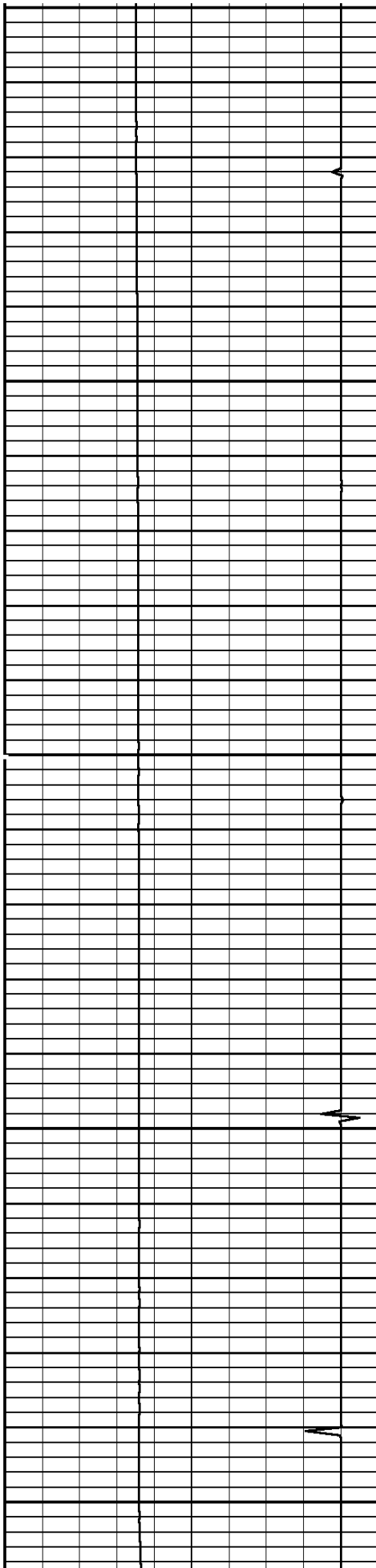

5200

5300

5400

EST. TOP OF CEMENT

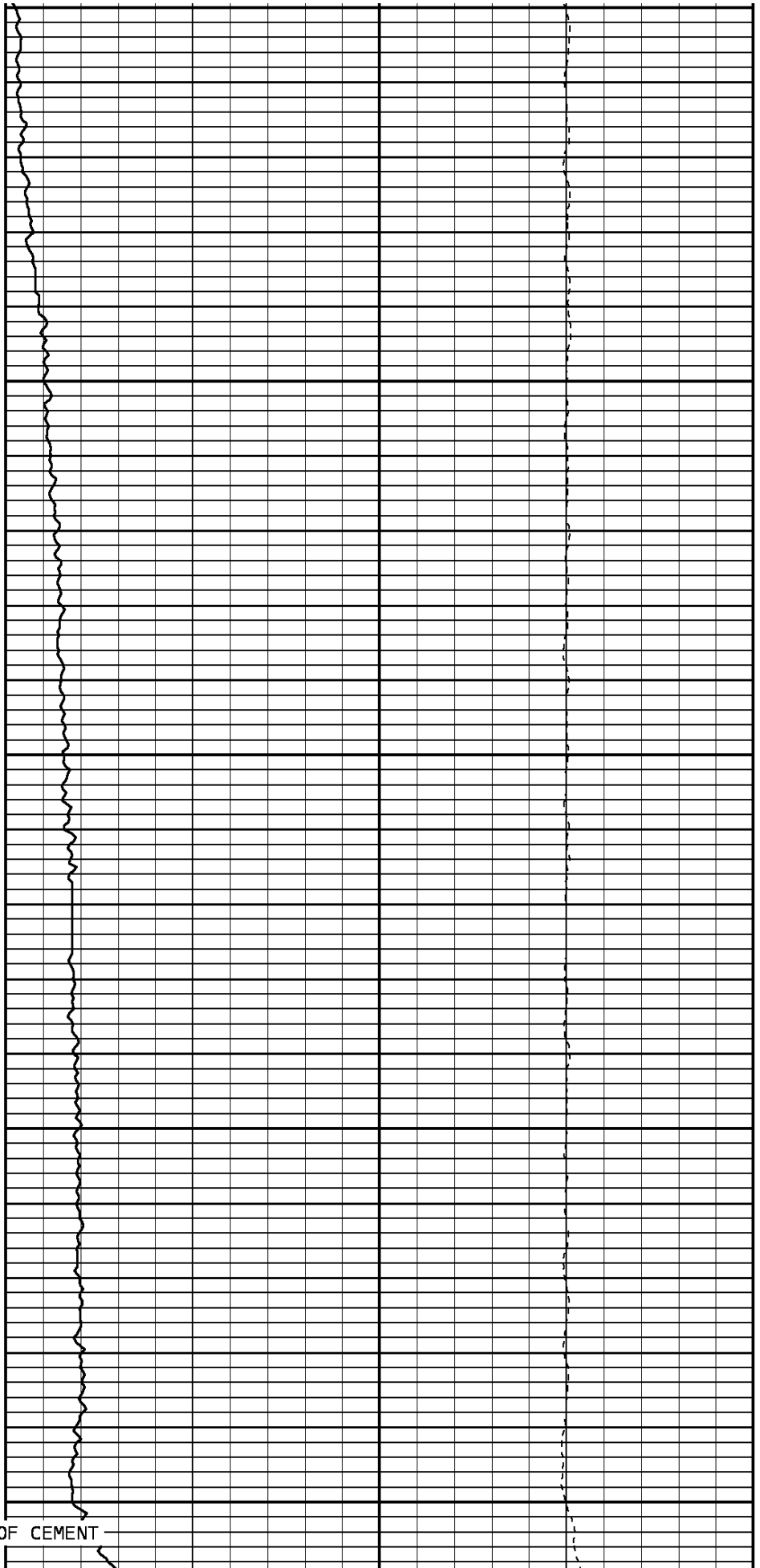

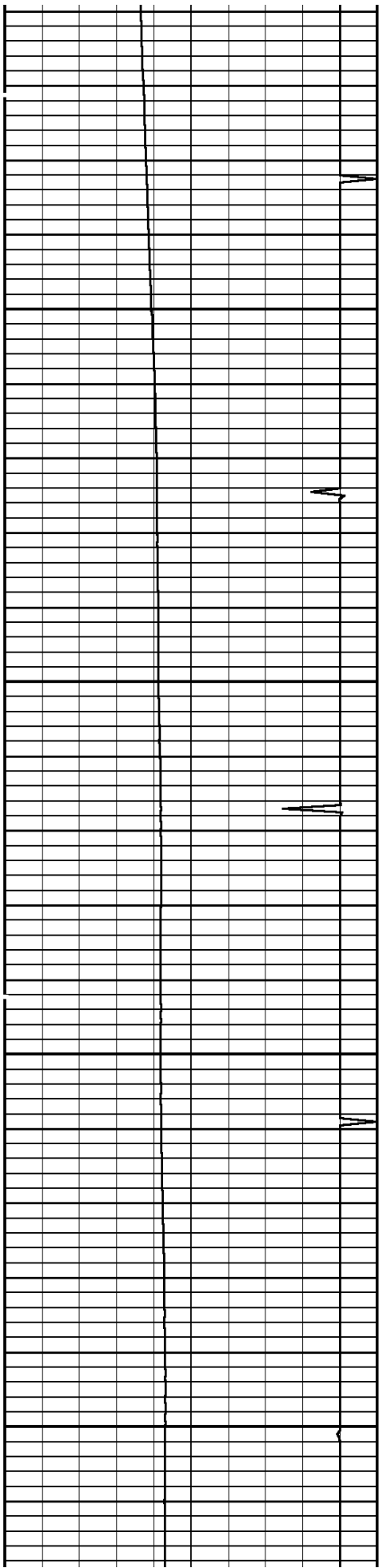

5500

5600

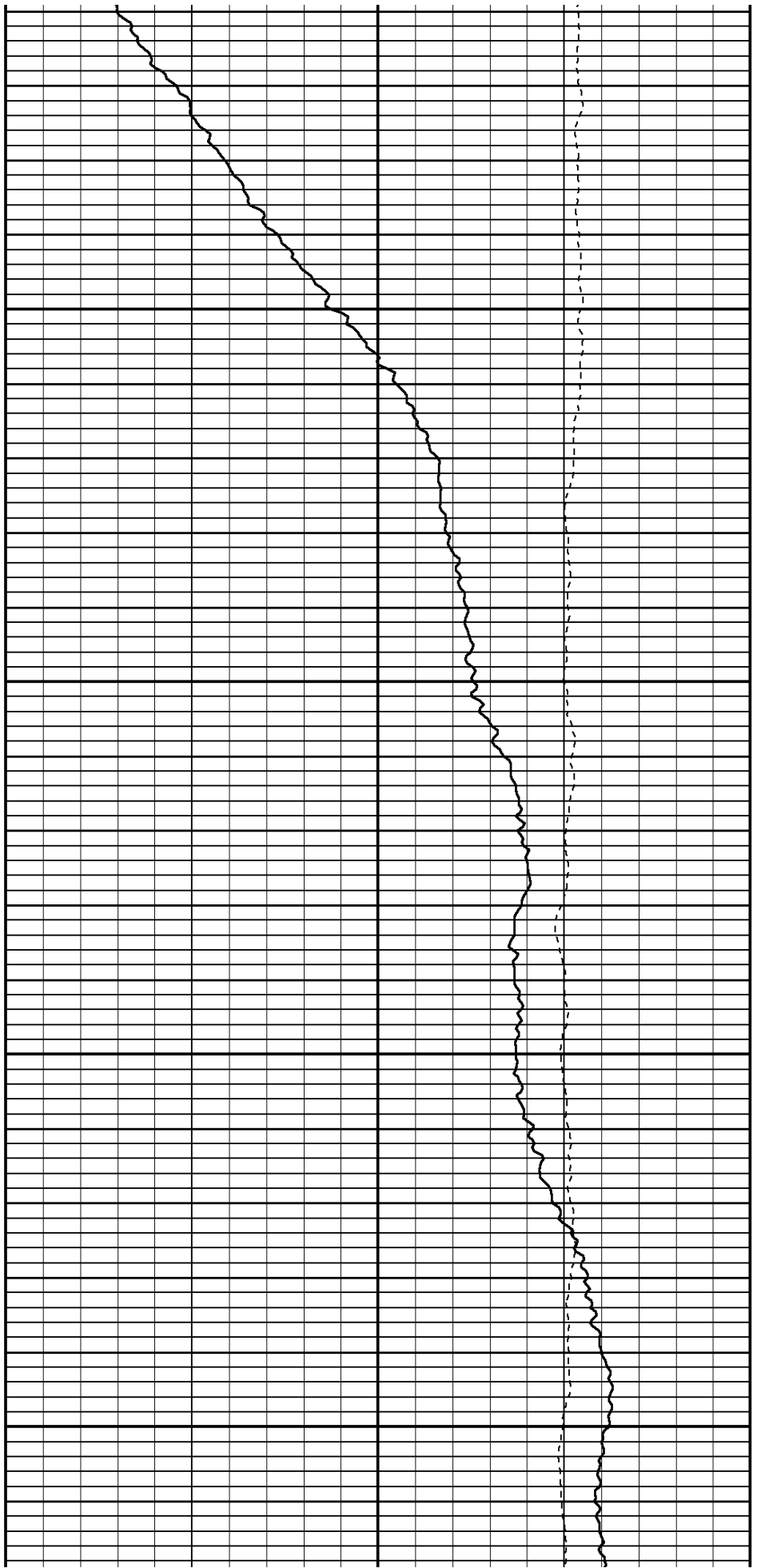

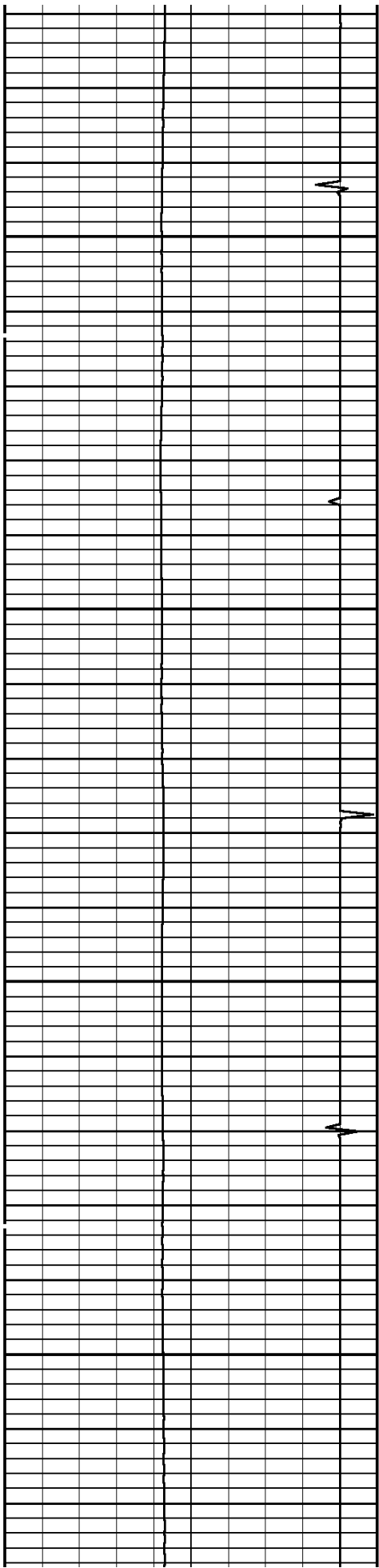

5700

5800

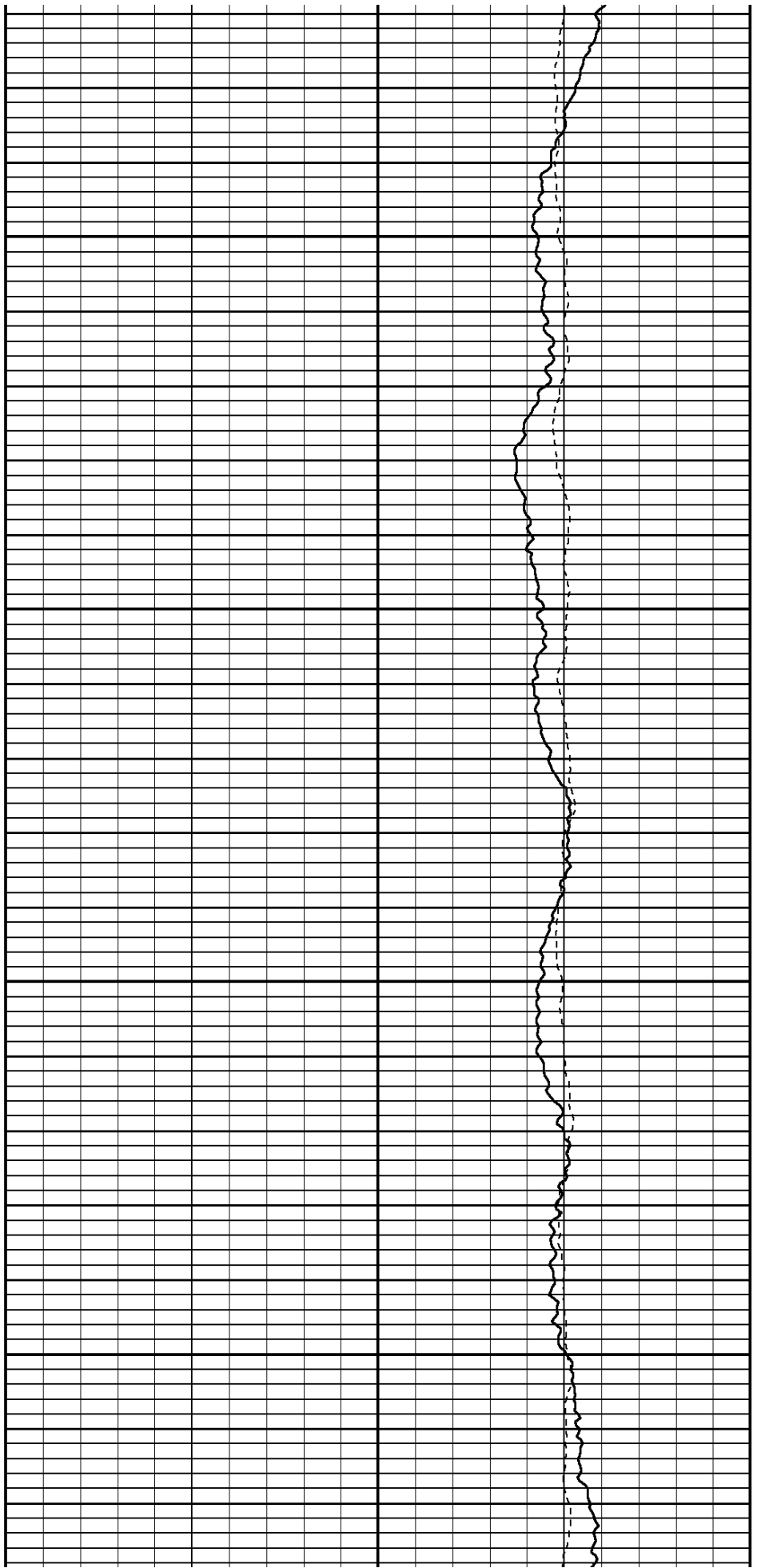

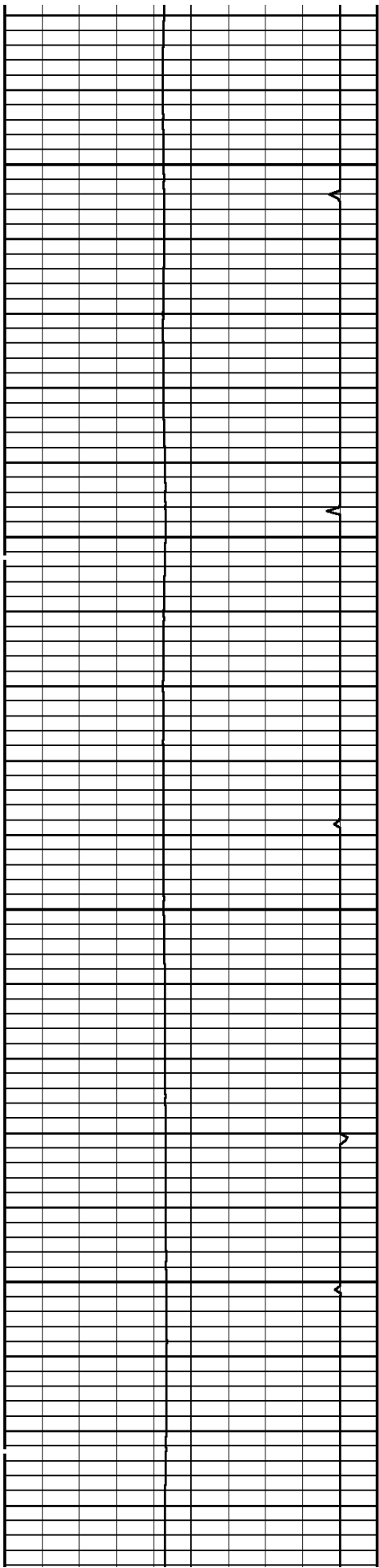

5900

6000

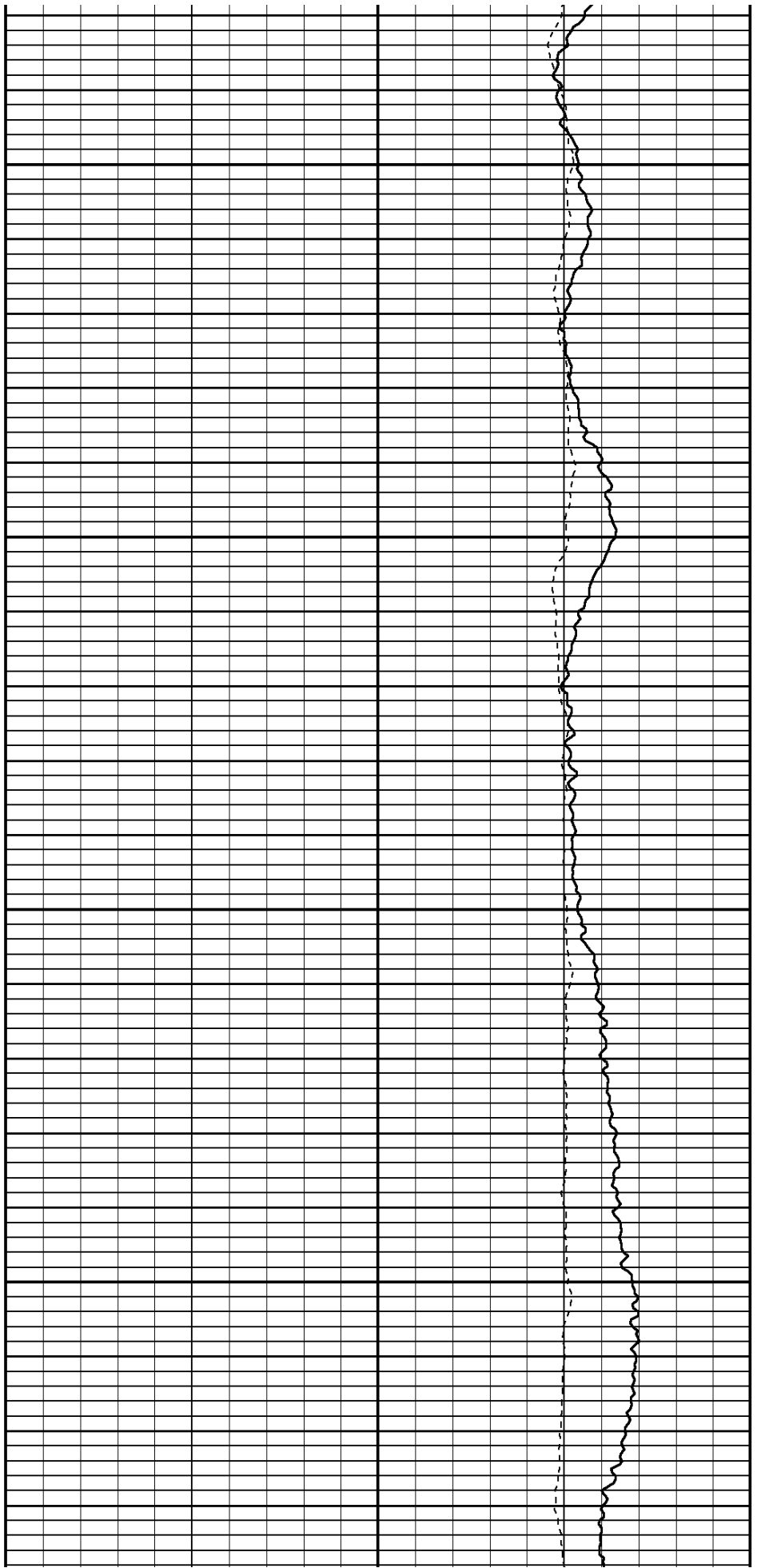

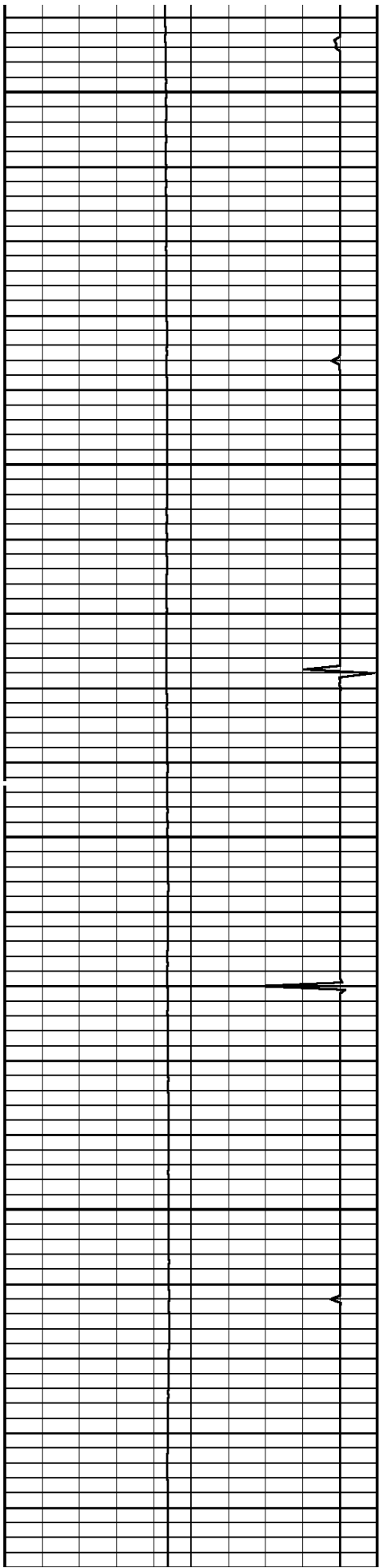

6100

6200

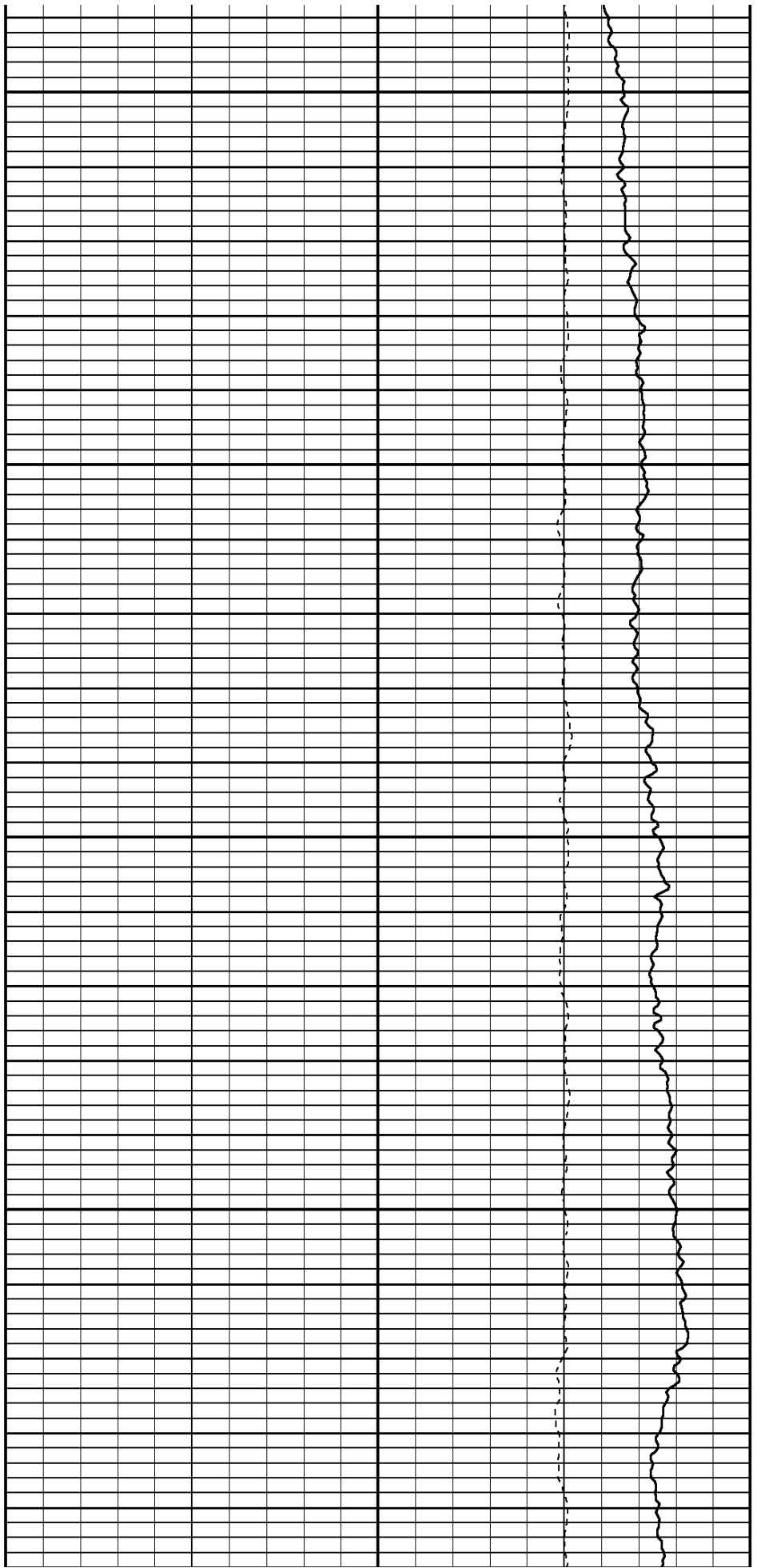

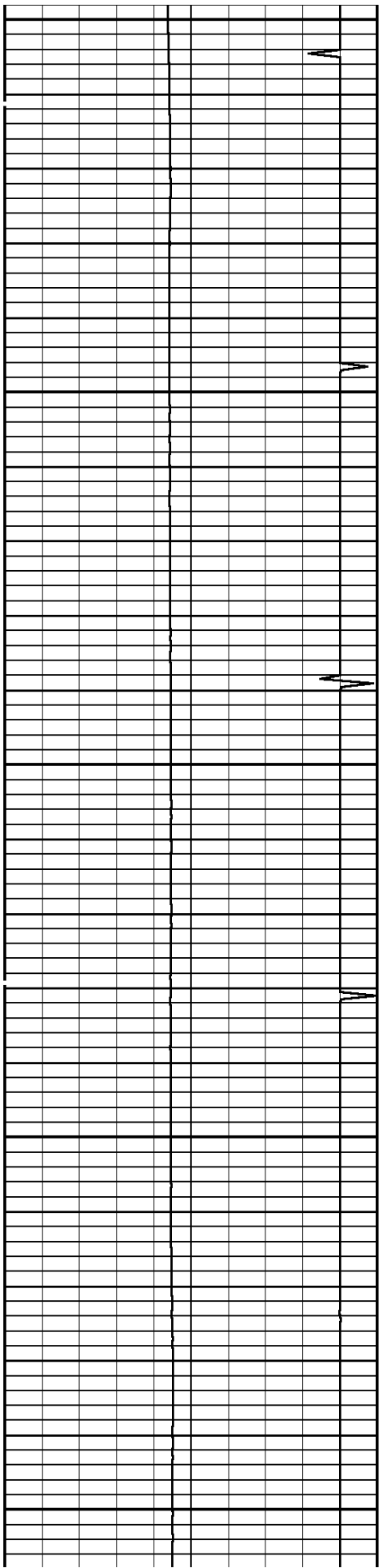

6300

6400

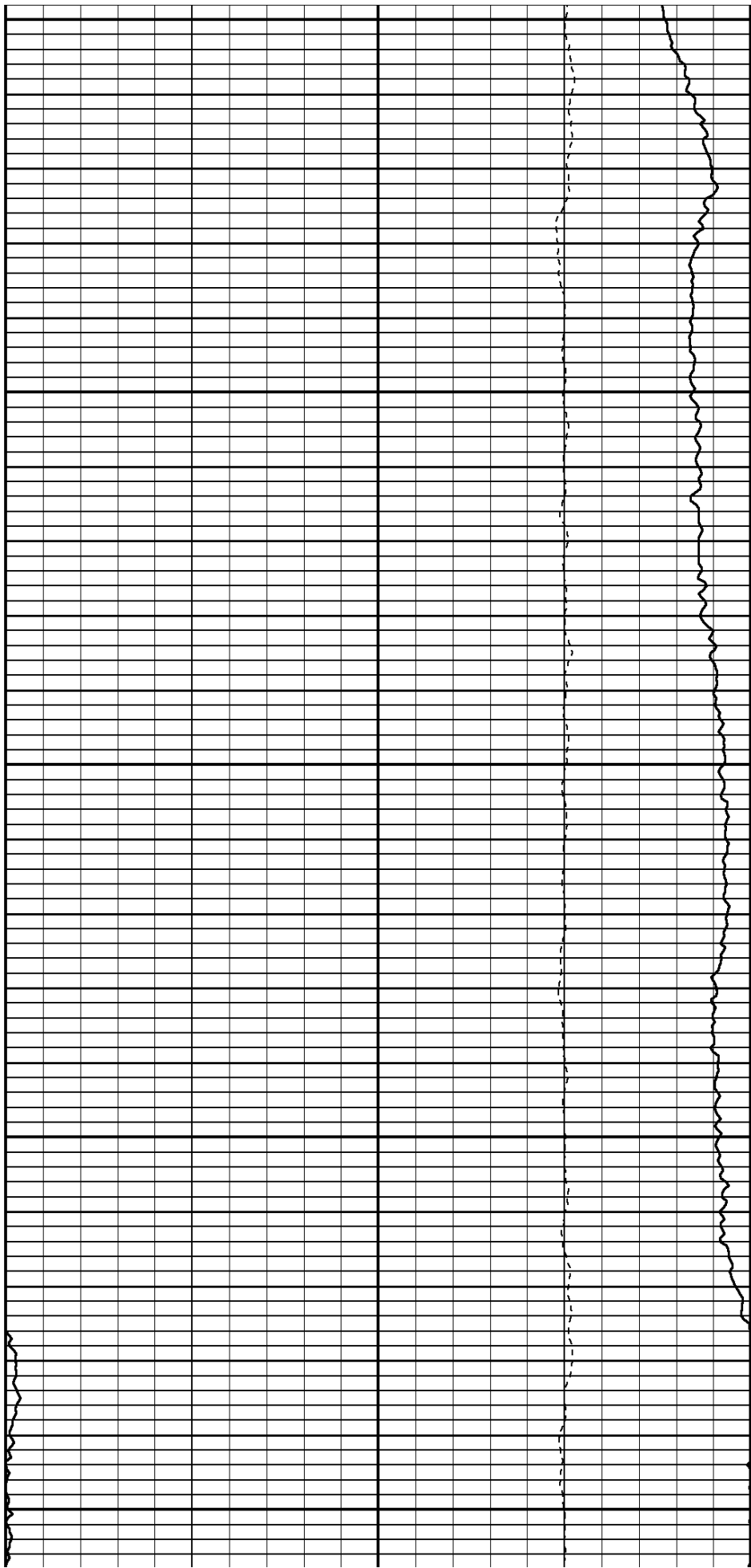

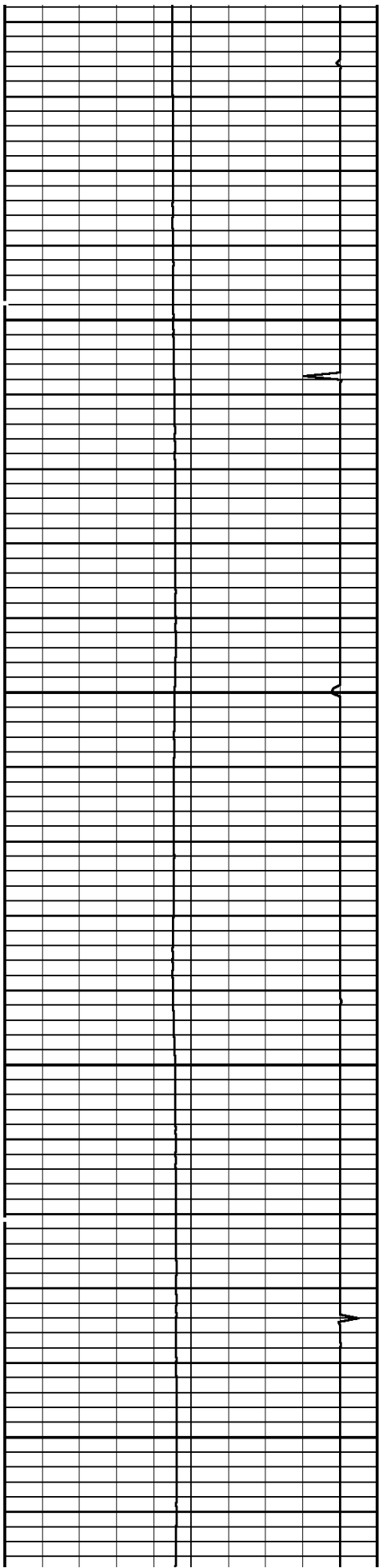

6500

6600

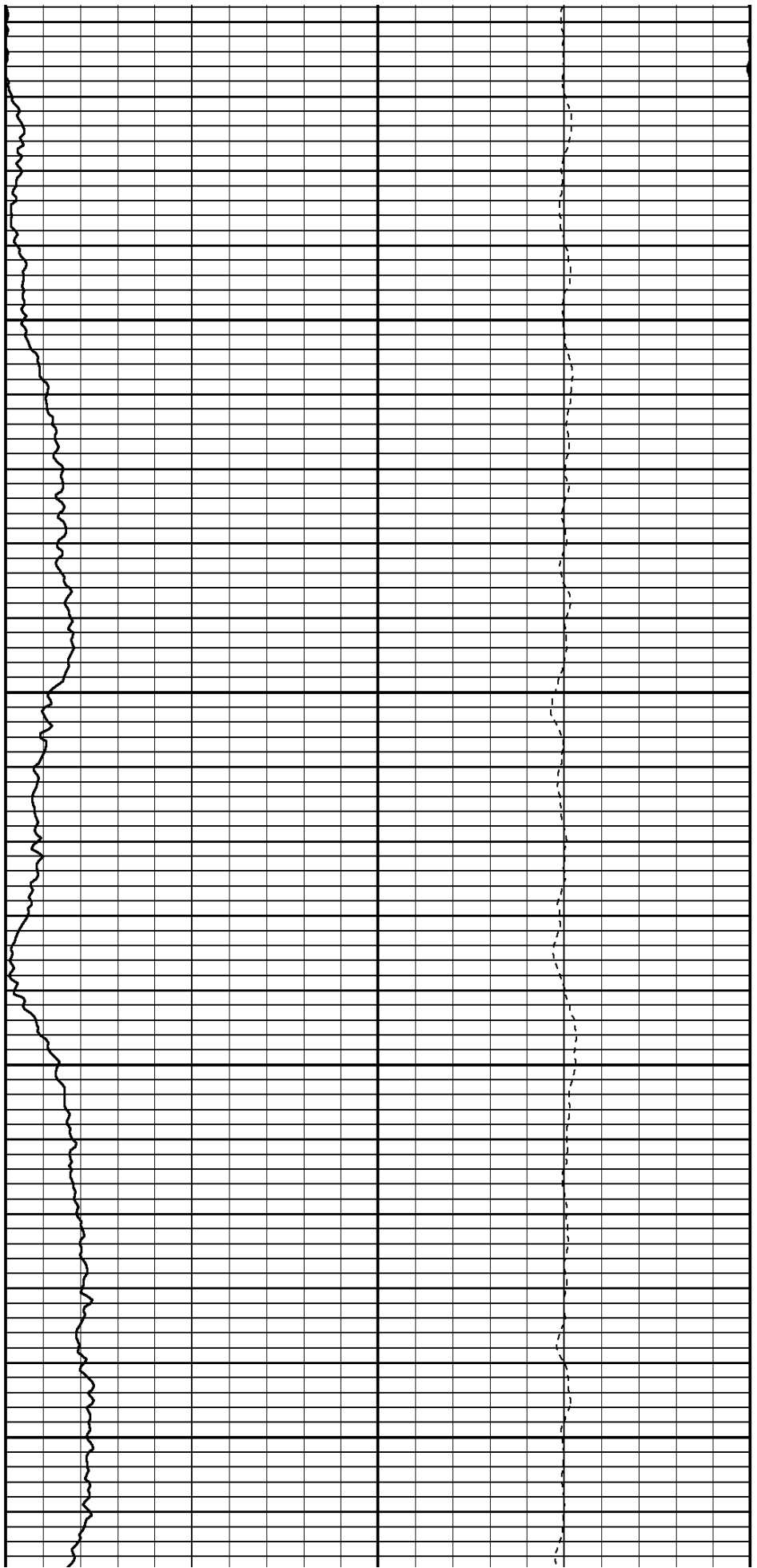

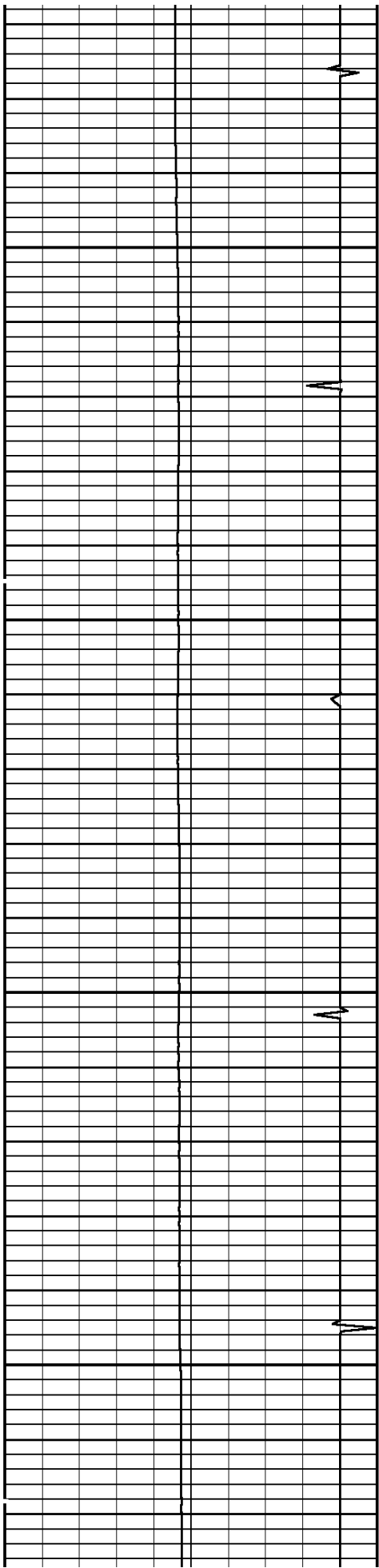

6700

6800

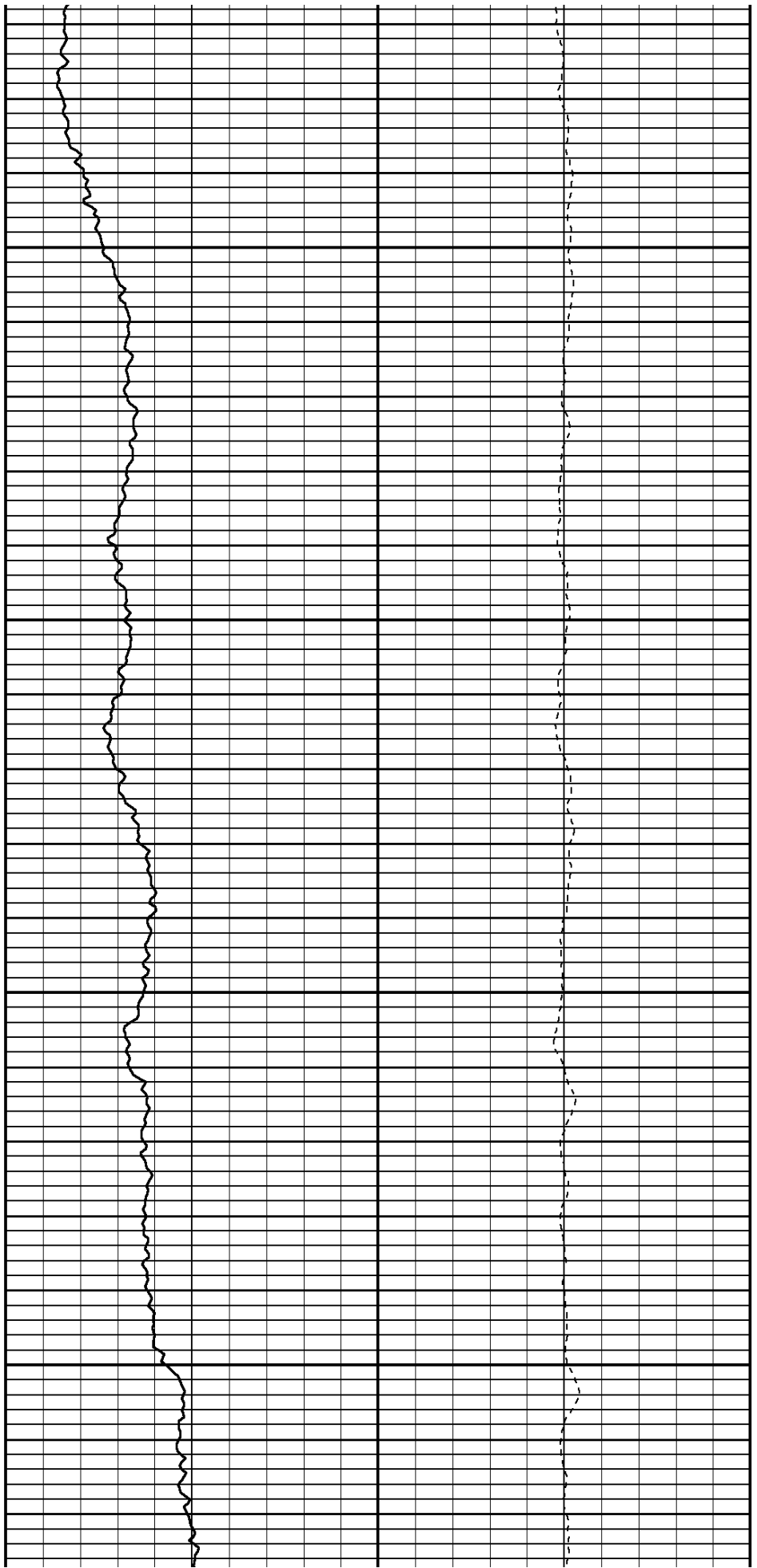

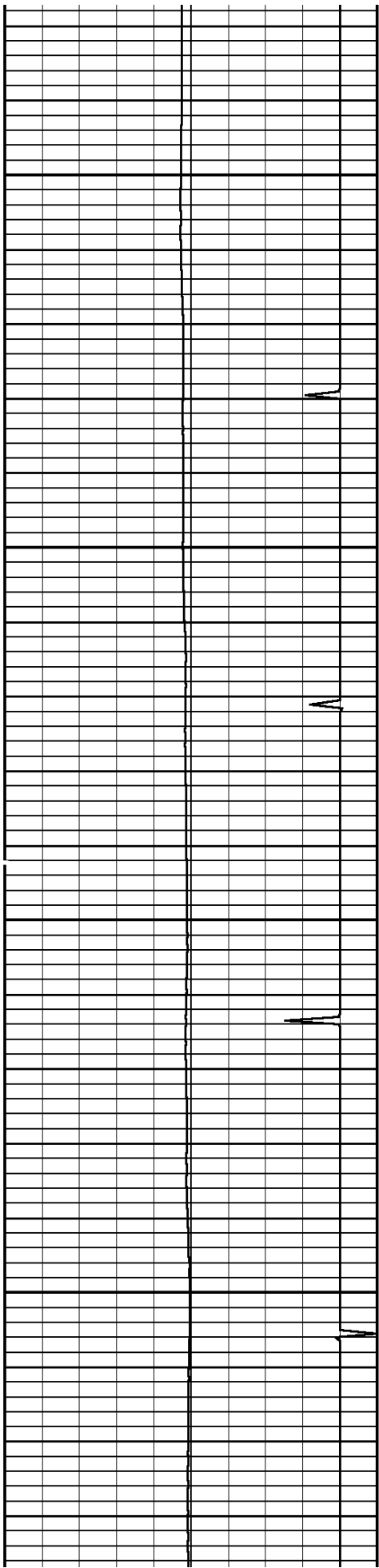

6900

7000

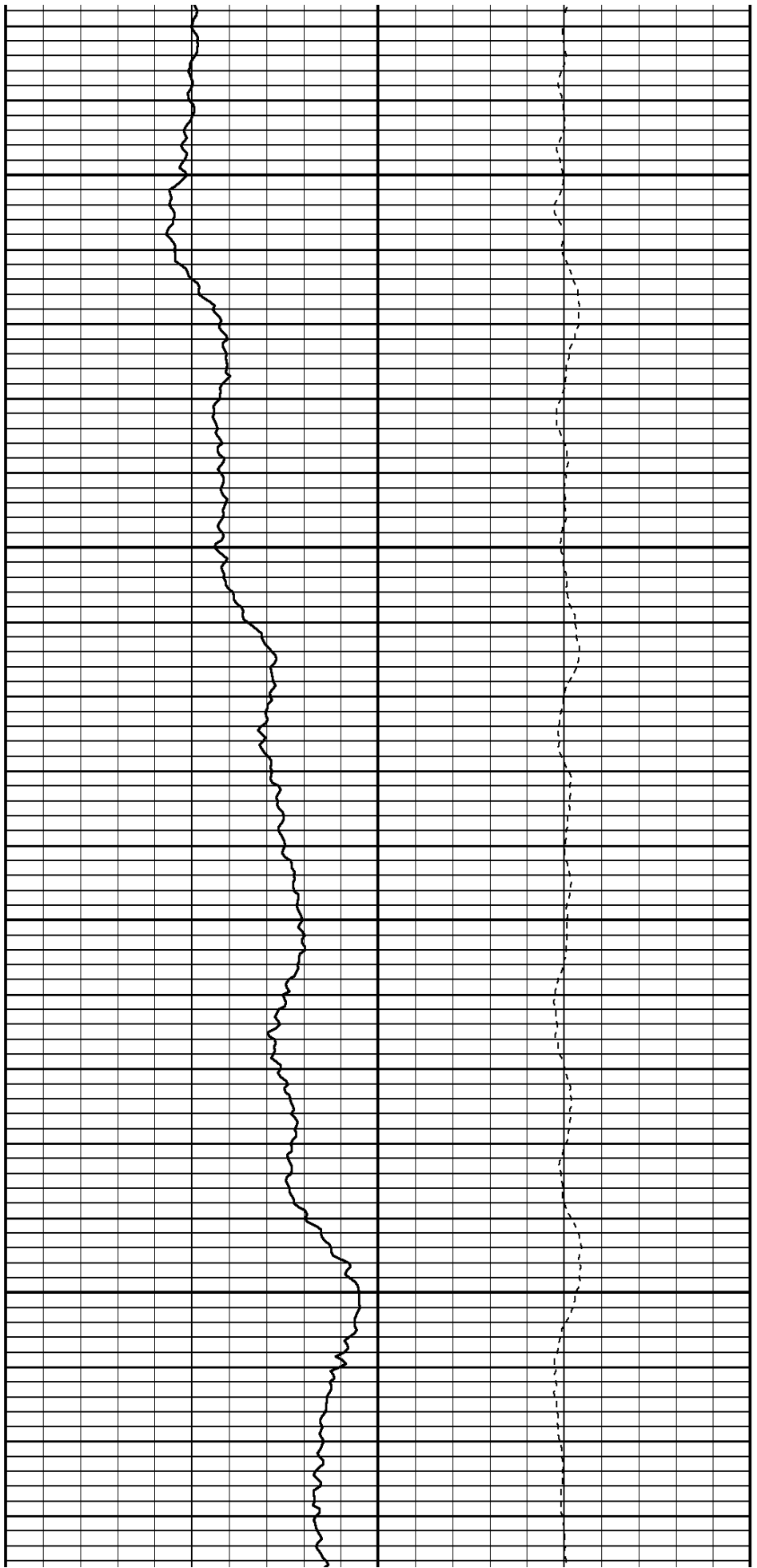

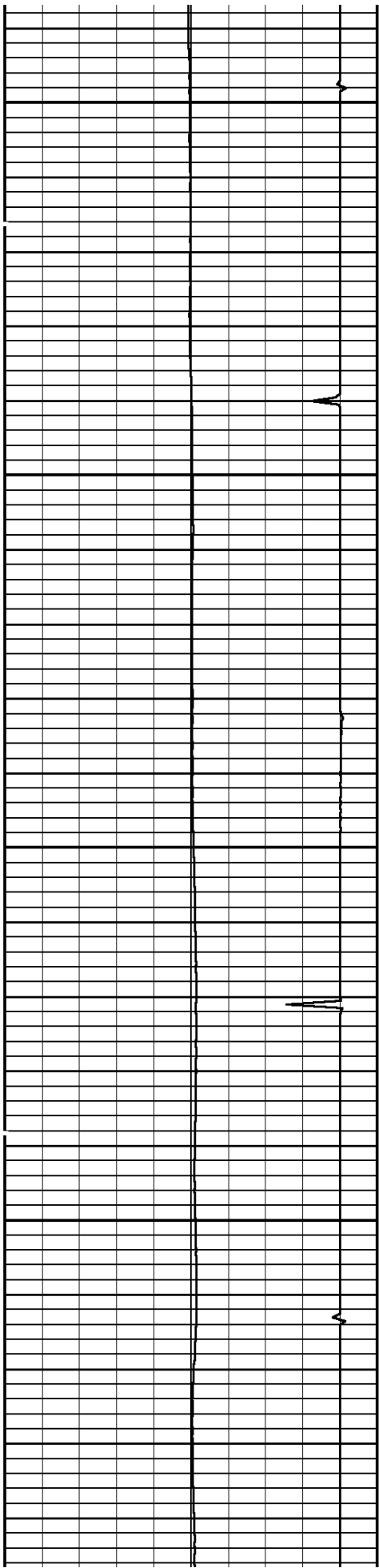

7100

7200

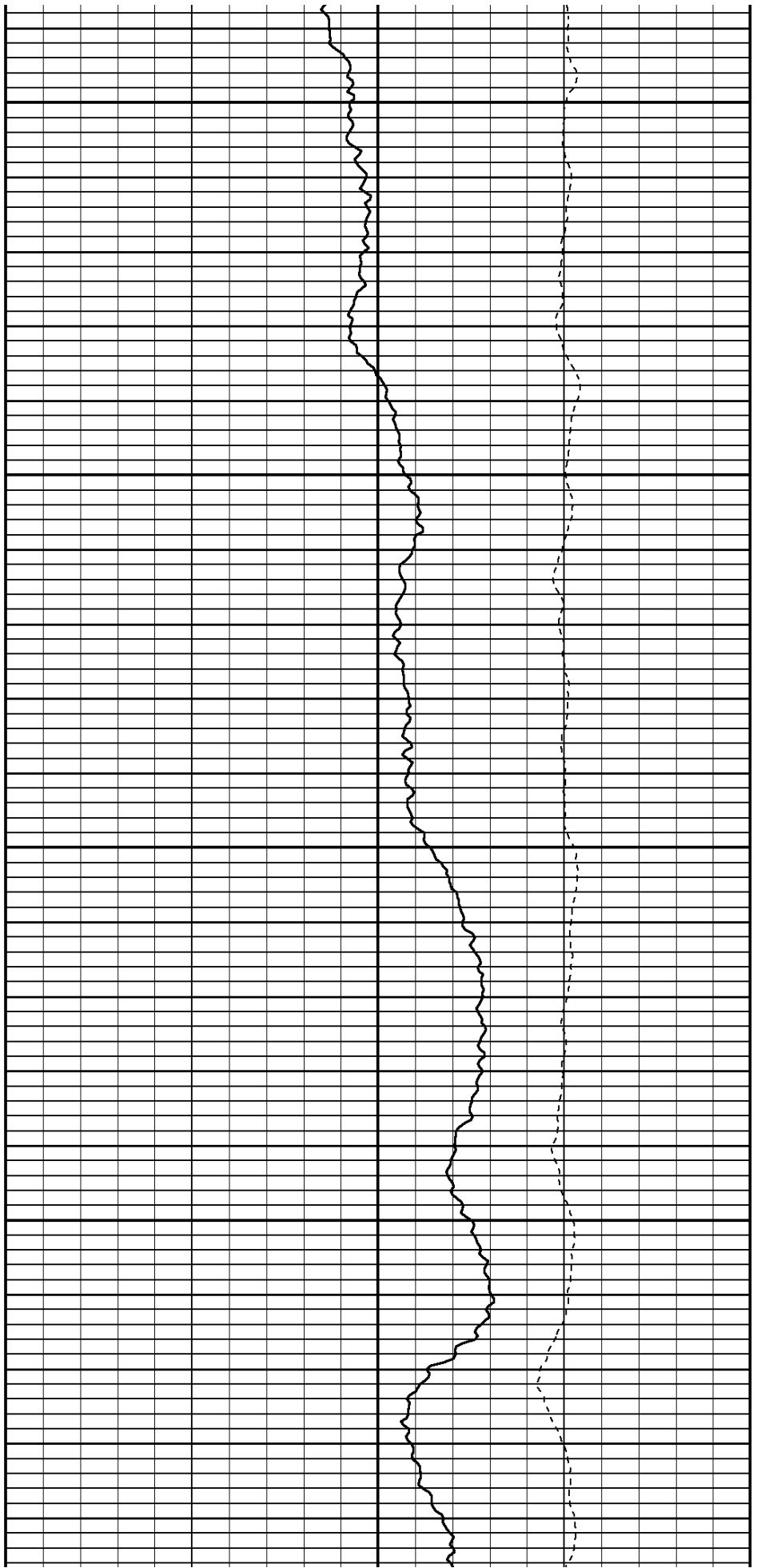

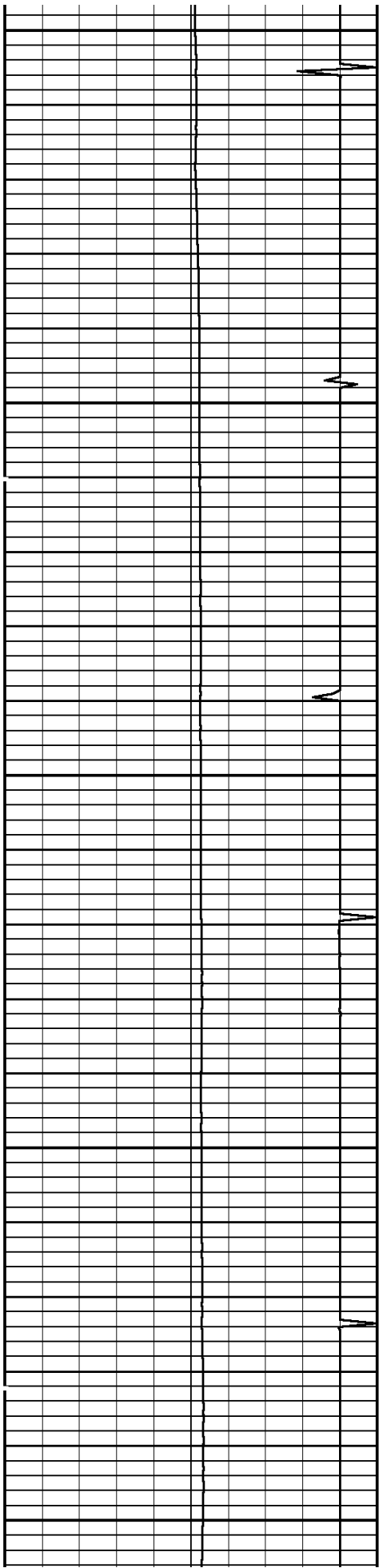

7300

7400

7500

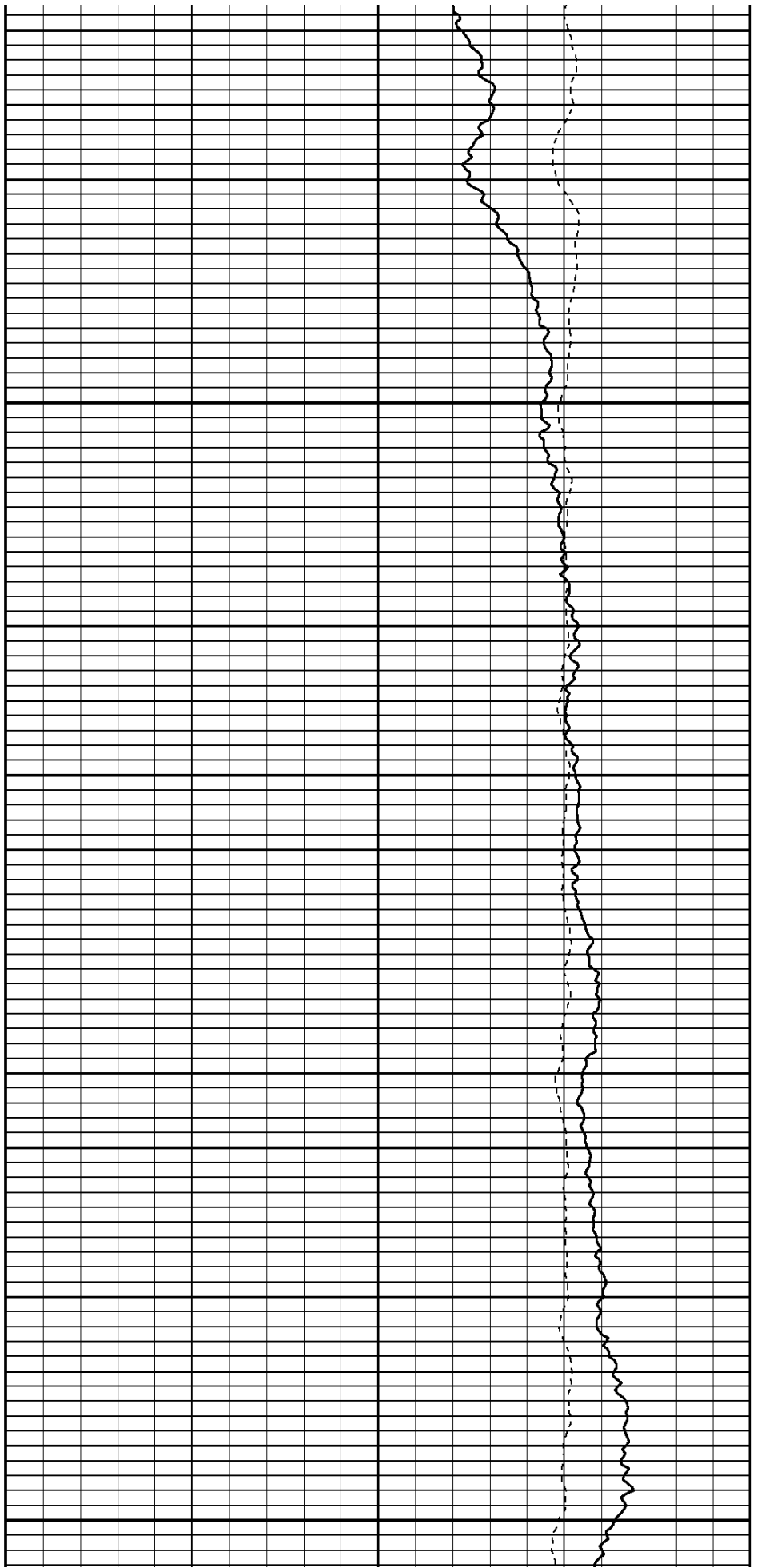

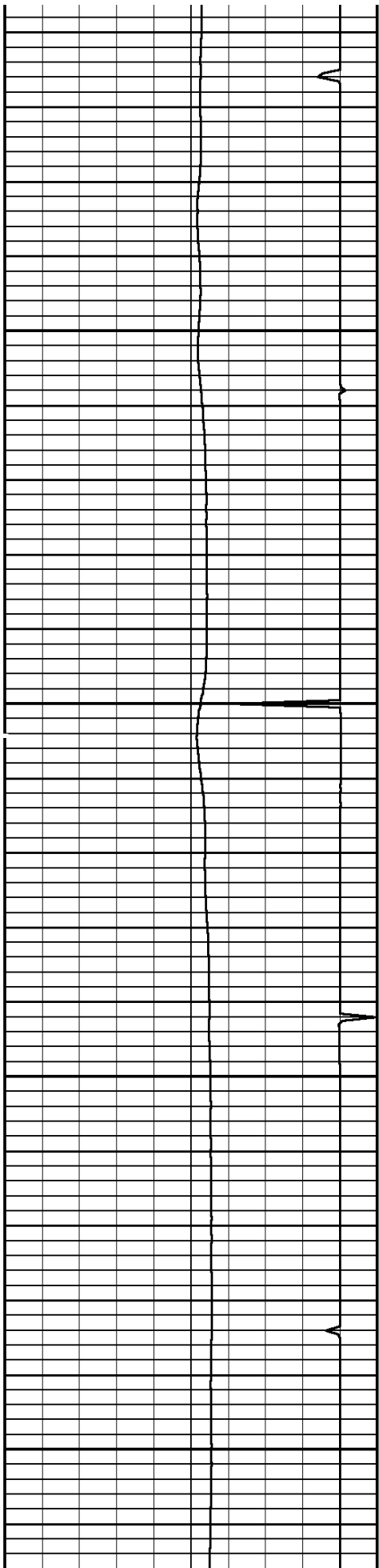

7600

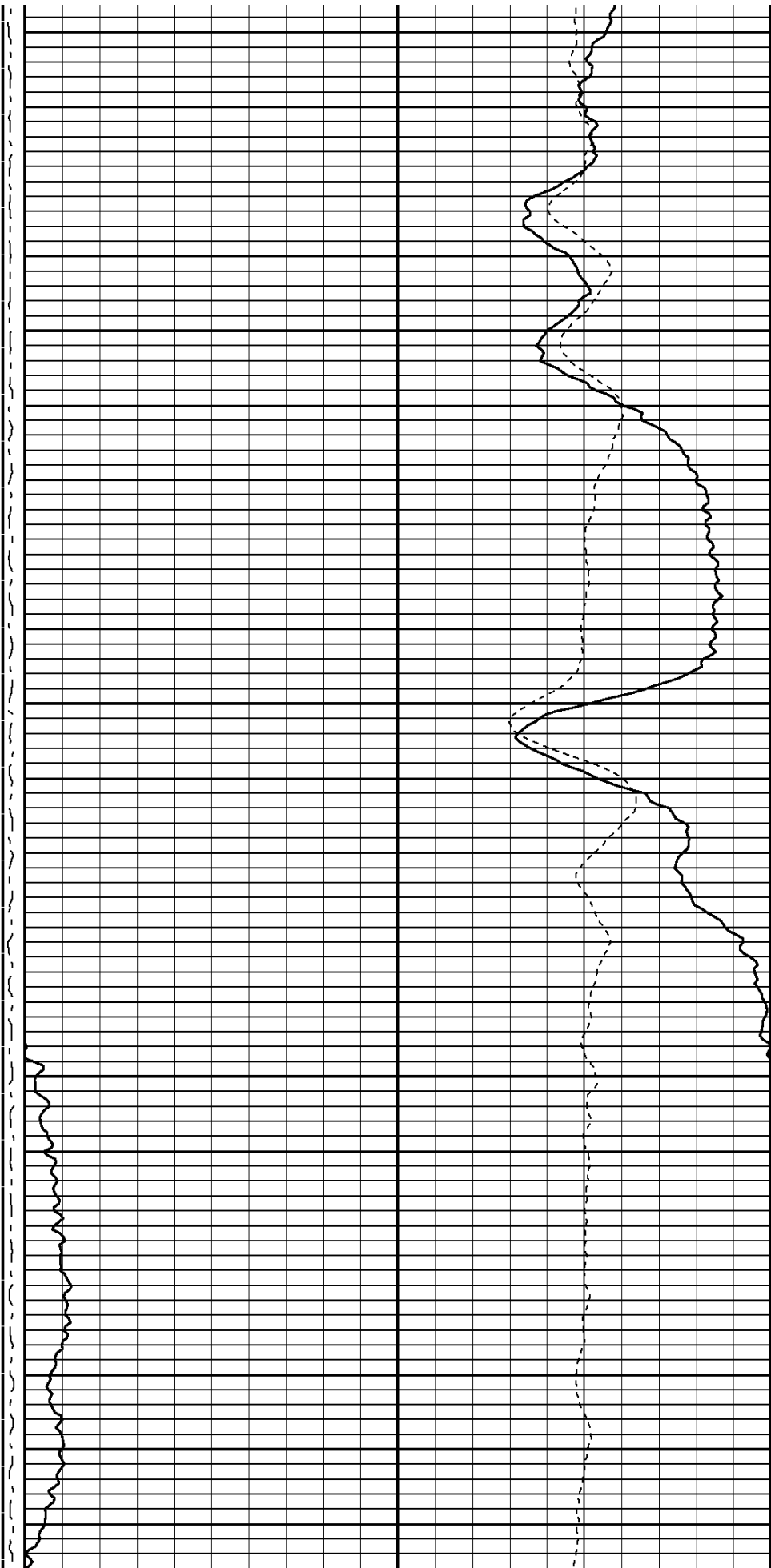

7700

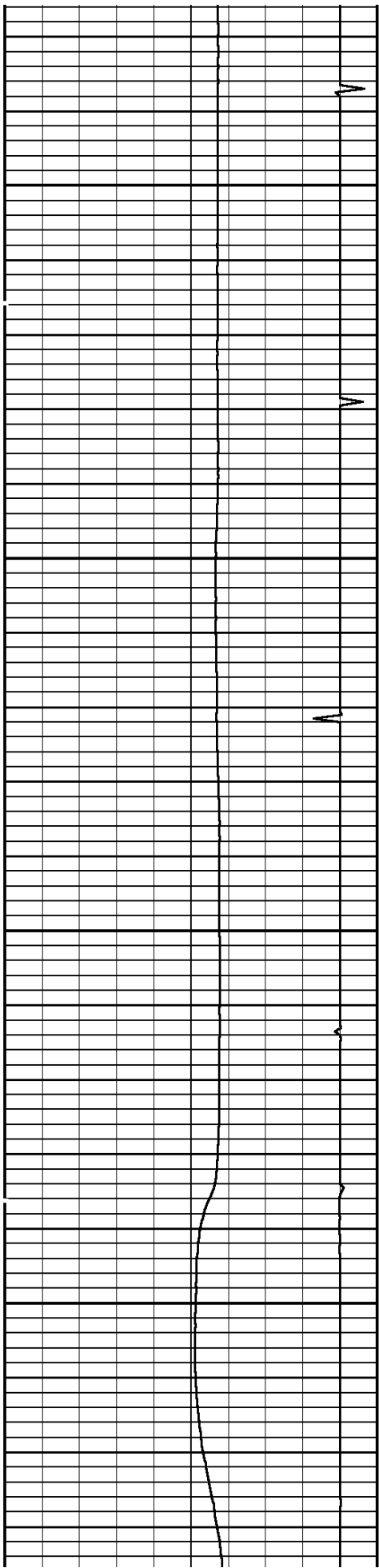

8000

8100

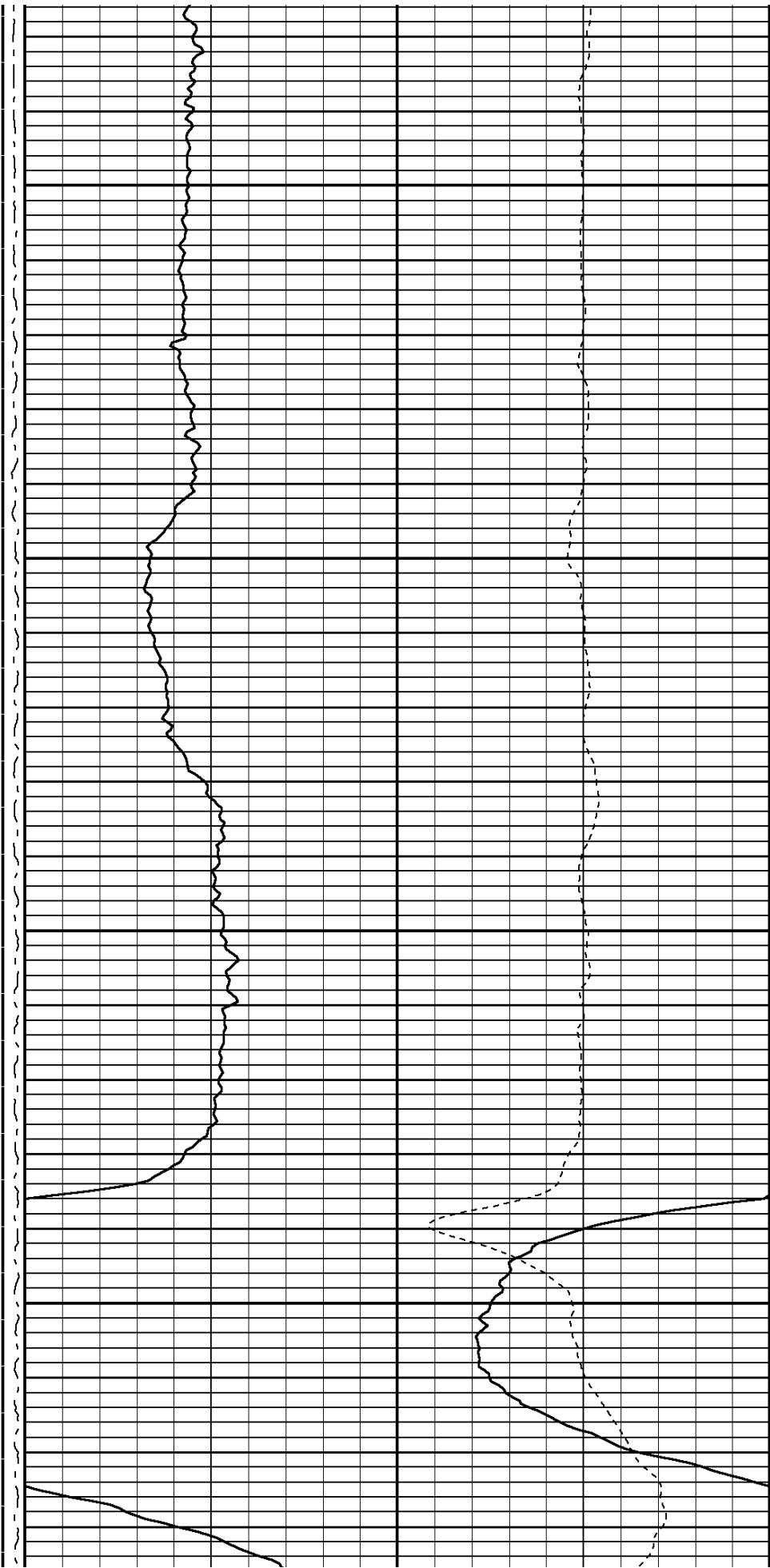

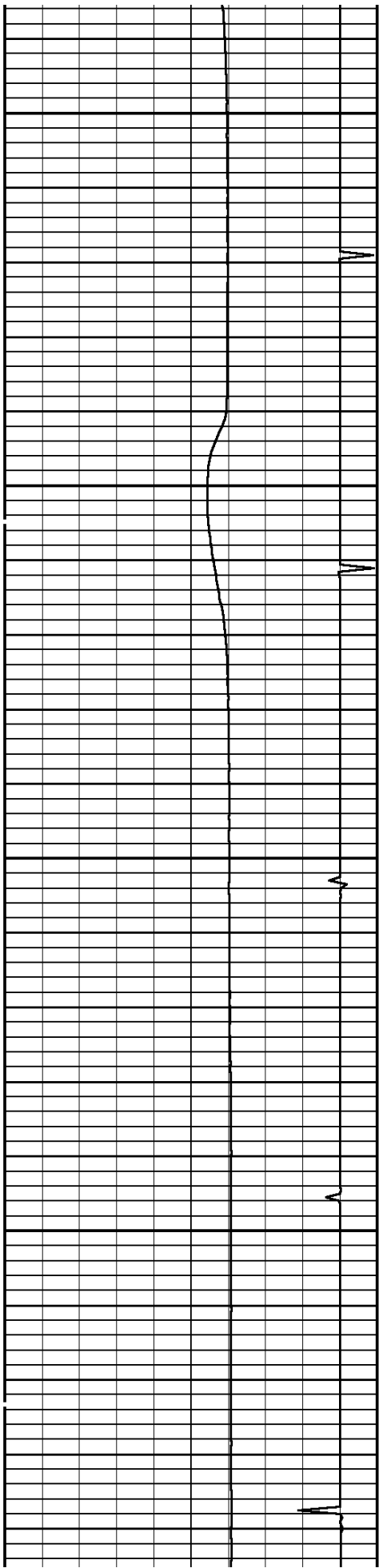

8200

8300

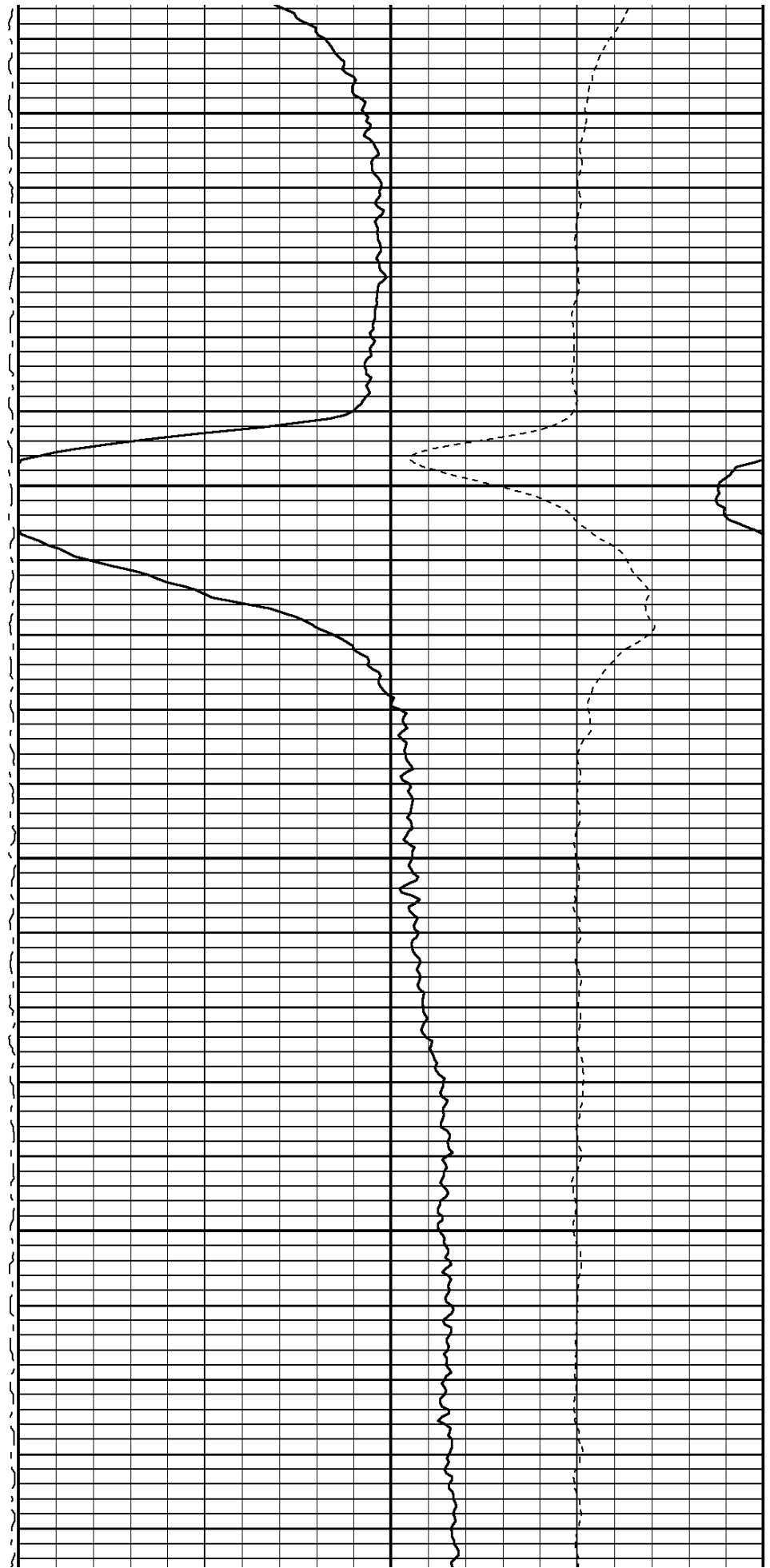

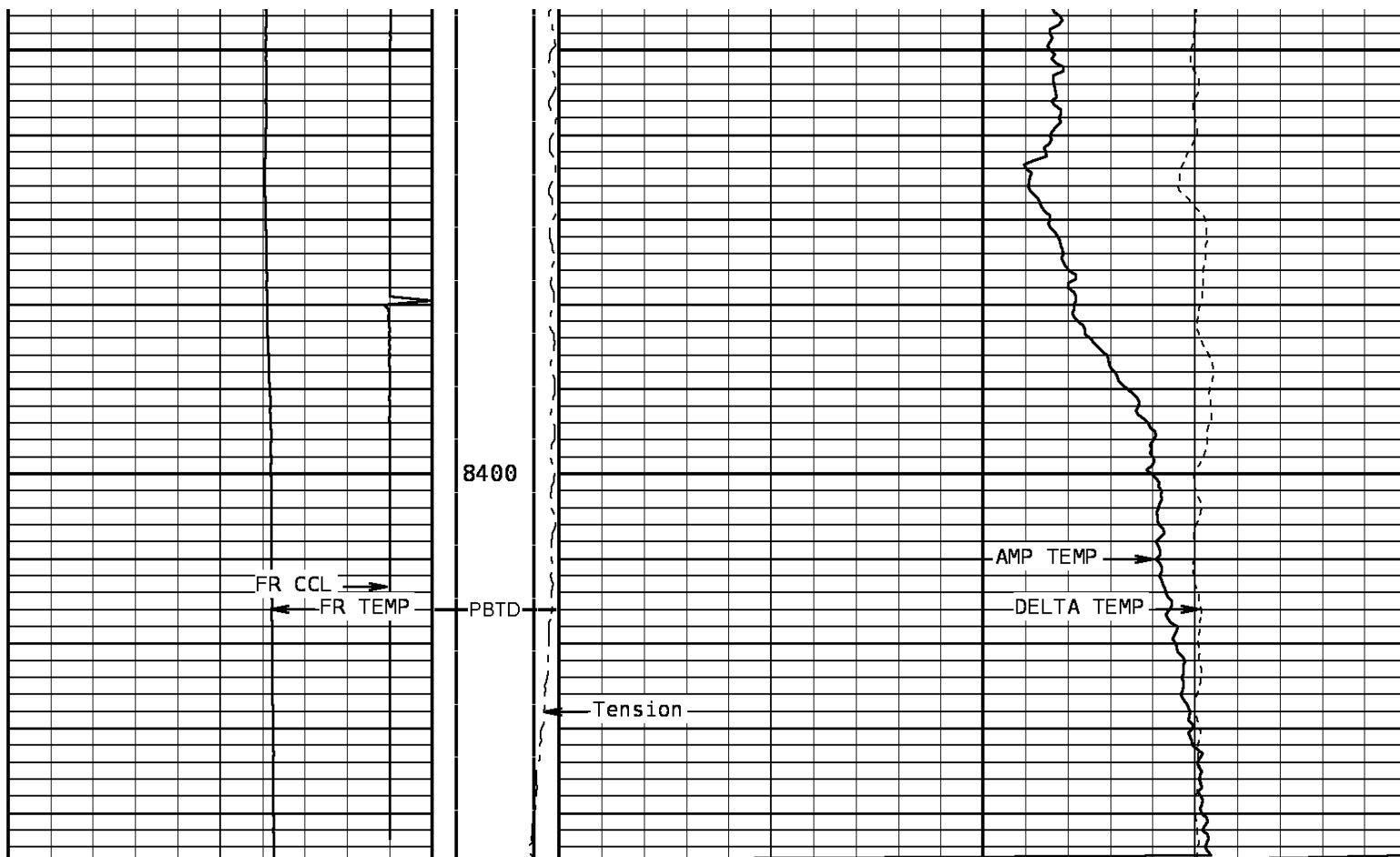

Temperature			Tension		Amp. Temperature			
50.0	DegreesFarenheit	250.0	-200	800	0.0	DegreesFarenheit	20.0	
Collar Locator						Delta Temperature		
-8000	Millivolts	880				-1.500	DegF/Foot	1.500

Sinker Bar

Weight 49 LBS.
Length 7.0 FT.
Max. Diameter 1.69 IN.

Casing Collar Locator

Weight 3.1 LBS.
Length 1.79 FT.
Max. Diameter 1.375 IN.

Temperature

Weight 10.2 LBS
Length 2.5 FT.
Max. Diameter 1.375 IN.

CCL 3.25 FT.

Temp. .41 IN.

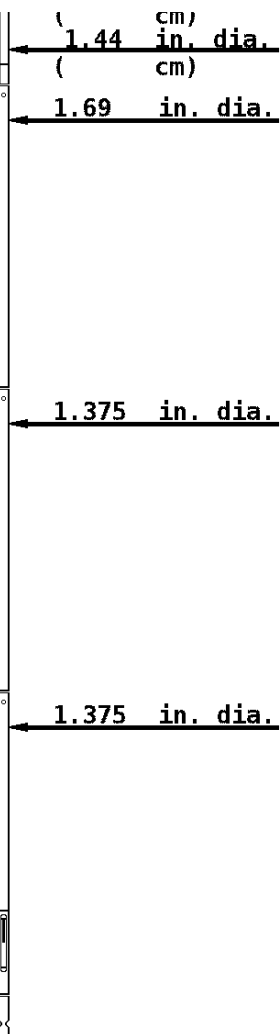

COMPANY BILL BARRETT CORPORATION

WELL KAUFMAN 22D-30-691

FIELD GIBSON GULCH

COUNTY GARFIELD

STATE COLORADO



Weatherford®