

Encana OIL & GAS (USA) INC.  
WELL PAD H34 6102  
SECTION 34, T6S, R102W, 6<sup>th</sup> P.M.

PROCEED IN A NORTHWESTERLY DIRECTION FROM GRAND JUNCTION COLORADO ON HIGHWAY 6 APPROXIMATELY 15.3 MILES TO LOMA COLORADO; TURN RIGHT ON HIGHWAY 139 AND PROCEED IN A NORTHERLY, THEN NORTHEASTERLY DIRECTION APPROXIMATELY 22.7 MILES TO THE JUNCTION OF THIS ROAD AND AN EXISTING ROAD TO THE NORTHEAST; TURN RIGHT AND PROCEED IN A NORTHEASTERLY DIRECTION APPROXIMATELY 0.15 MILES TO THE BEGINNING OF THE PROPOSED ACCESS ROAD TO THE NORTHEAST; FOLLOW ROAD FLAGS IN A NORTHEASTERLY DIRECTION APPROXIMATELY 140' TO THE PROPOSED LOCATION.

TOTAL DISTANCE FROM GRAND JUNCTION, COLORADO TO THE PROPOSED WELL LOCATION IS APPROXIMATELY 38.15 MILES.

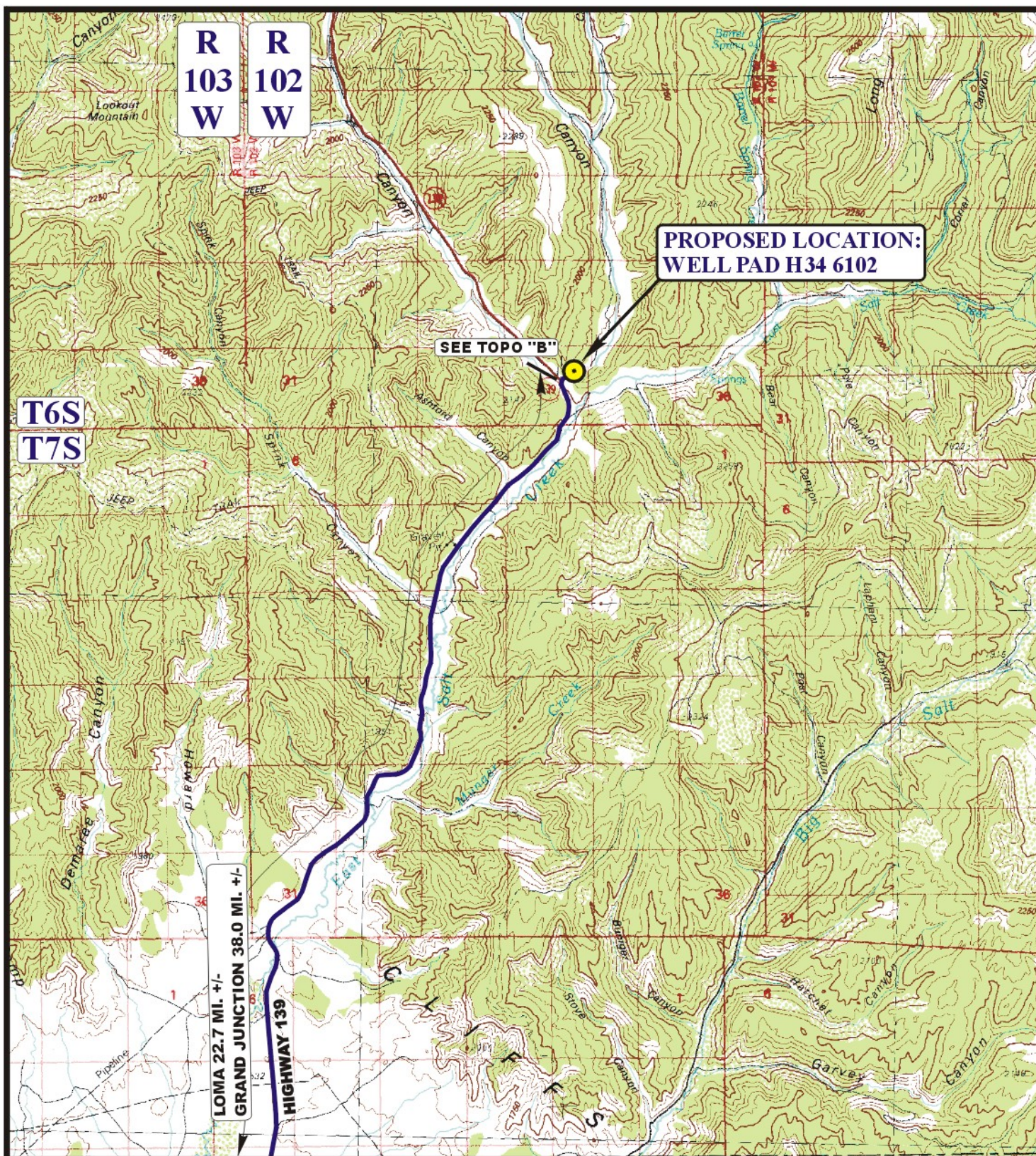



# LEGEND:

PROPOSED LOCATION

Encana OIL & GAS (USA) INC.

WELL PAD H34 6102

SECTION 34, T6S, R102W, S.L.B.&M.

SE 1/4 NE 1/4

SHEET 8 OF 11



Uintah Engineering & Land Surveying  
85 South 200 East Vernal, Utah 84078  
(435) 789-1017 \* FAX (435) 789-1813



ACCESS ROAD  
MAP

09 16 11  
MONTH DAY YEAR

SCALE: 1:100,000 DRAWN BY: J.L.G. REVISED: 11-29-11





R  
102  
W

**PROPOSED LOCATION:  
WELL PAD H34 6102**

**PROPOSED ACCESS 140' +/-**

**0.15 MI. +/-**

**PROPOSED ROAD RE-ROUTE 900' +/-**

**GRAND JUNCTION 38.0 MI. +/-**

**T6S  
T7S**

BMP	NAD 83
1 18" CMP	39° 29' 52.63", 108° 44' 51.98"
2 18" CMP	39° 29' 54.00", 108° 44' 46.98"

**LEGEND:**

	EXISTING ROAD
	PROPOSED ACCESS ROAD
	PROPOSED ROAD RE-ROUTE



**Encana OIL & GAS (USA) INC.**

**WELL PAD H34 6102  
SECTION 34, T6S, R102W, S.L.B.&M.  
SE 1/4 NE 1/4**

SHEET 9 OF 11



**Uintah Engineering & Land Surveying**  
85 South 200 East Vernal, Utah 84078  
(435) 789-1017 \* FAX (435) 789-1813

**ACCESS ROAD  
MAP**

**09 16 11**  
MONTH DAY YEAR

SCALE: 1" = 2000' DRAWN BY: J.L.G. REVISED: 11-29-11

**B  
TOPO**