



CEMENT BOND LOG

Mesa Wireline

Company ENCANA OIL & GAS (USA) INC
Well ARISTOCRAT ANGUS 4-2-3
Field WATTENBERG
County WELD
State COLORADO

Company ENCANA OIL & GAS (USA) INC
Well ARISTOCRAT ANGUS 4-2-3
Field WATTENBERG
County WELD State COLORADO

Location: API #: 05-123-33108-000
SHL: 885' FNL & 2108' FWL
BHL: 1320' FNL & 2600' FWL
SEC: 3 TWP: 3N RGE: 6SW
Permanent Datum GROUND LEVEL Elevation 4765'
Log Measured From KELLY BUSHING = 12'
Drilling Measured From KELLY BUSHING
Other Services
NONE
Elevation
K.B. 4777'
D.F. 4776'
G.L. 4765'

Date 7 DECEMBER 2011

Run Number	ONE
Depth Driller	7752'
Depth Logger	7706'
Bottom Logged Interval	7706'
Top Log Interval	2950'
Open Hole Size	7.875"
Type Fluid	WATER
Density / Viscosity	~8.3#
Max. Recorded Temp.	274 DEG F
Estimated Cement Top	3210'
Time Well Ready	N/A
Time Logger on Bottom	N/A
Equipment Number	10901 PRD 01
Location	AULT, CO
Recorded By	Z. EMICK
Witnessed By	T. MAJORS

Borehole Record			Tubing Record				
Run Number	Bit	From	To	Size	Weight	From	To
ONE	12.25"	0'	UNKNOWN				
TWO	7.875"	0'	7765'				

Casing Record	Size	Wgt/Ft	Top	Bottom
Surface String	8.625"	24#	0'	UNKNOWN
Prot. String				
Production String	4.5"	11.6#	0'	7752'
Liner				

<<< Fold Here >>>

All interpretations are opinions based on inferences from electrical or other measurements and we cannot and do not guarantee the accuracy or correctness of any interpretation, and we shall not, except in the case of gross or willful negligence on our part, be liable or responsible for any loss, costs, damages, or expenses incurred or sustained by anyone resulting from any interpretation made by any of our officers, agents or employees. These interpretations are also subject to our general terms and conditions set out in our current Price Schedule.

Comments

LOG CORRELATED TO PSI HIGH RESOLUTION INDUCTION LOG DATED 19 NOVEMBER 2011
SHORT JOINT 6767' - 6789'

WE APPRECIATE YOUR BUSINESS, MESA WIRELINE LLC, GRAND JUNCTION CO. (970) 257-0458



TOP PASS

Database File: aristocrat angus 4-2-3.db
Dataset Pathname: pass4.2
Presentation Format: dobl_prb
Dataset Creation: Wed Dec 07 12:50:10 2011 by Calc SCH 110722
Charted by: Depth in Feet scaled 1:240

0	Gamma Ray (GAPI)	200
0	LTEN (lb)	5000
9	CCL	-1

0	Amplified Amplitude (mV)	20
0	Amplitude (mV)	100
0	TT3 (usec)	280

200 Variable Density 1200

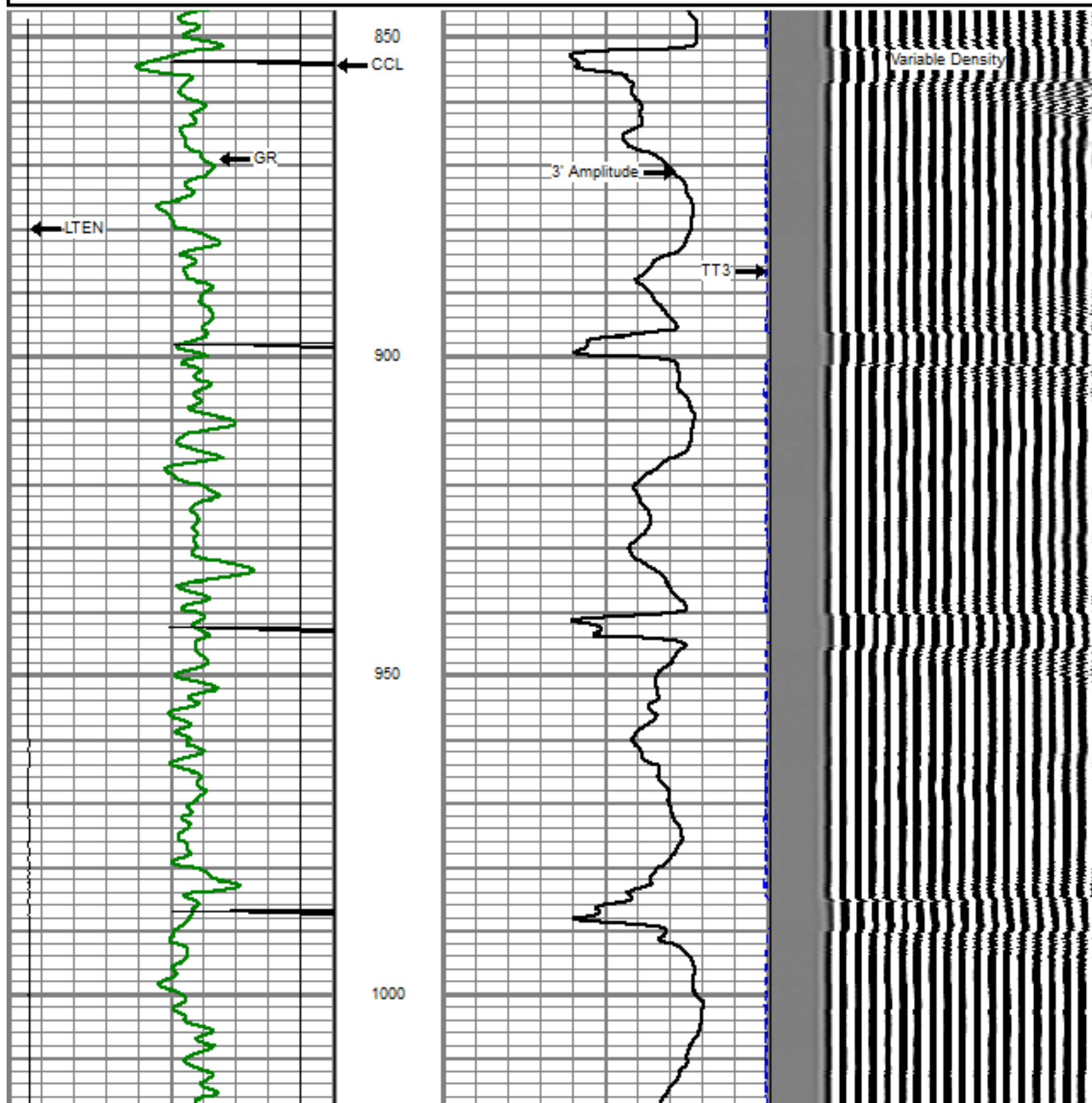

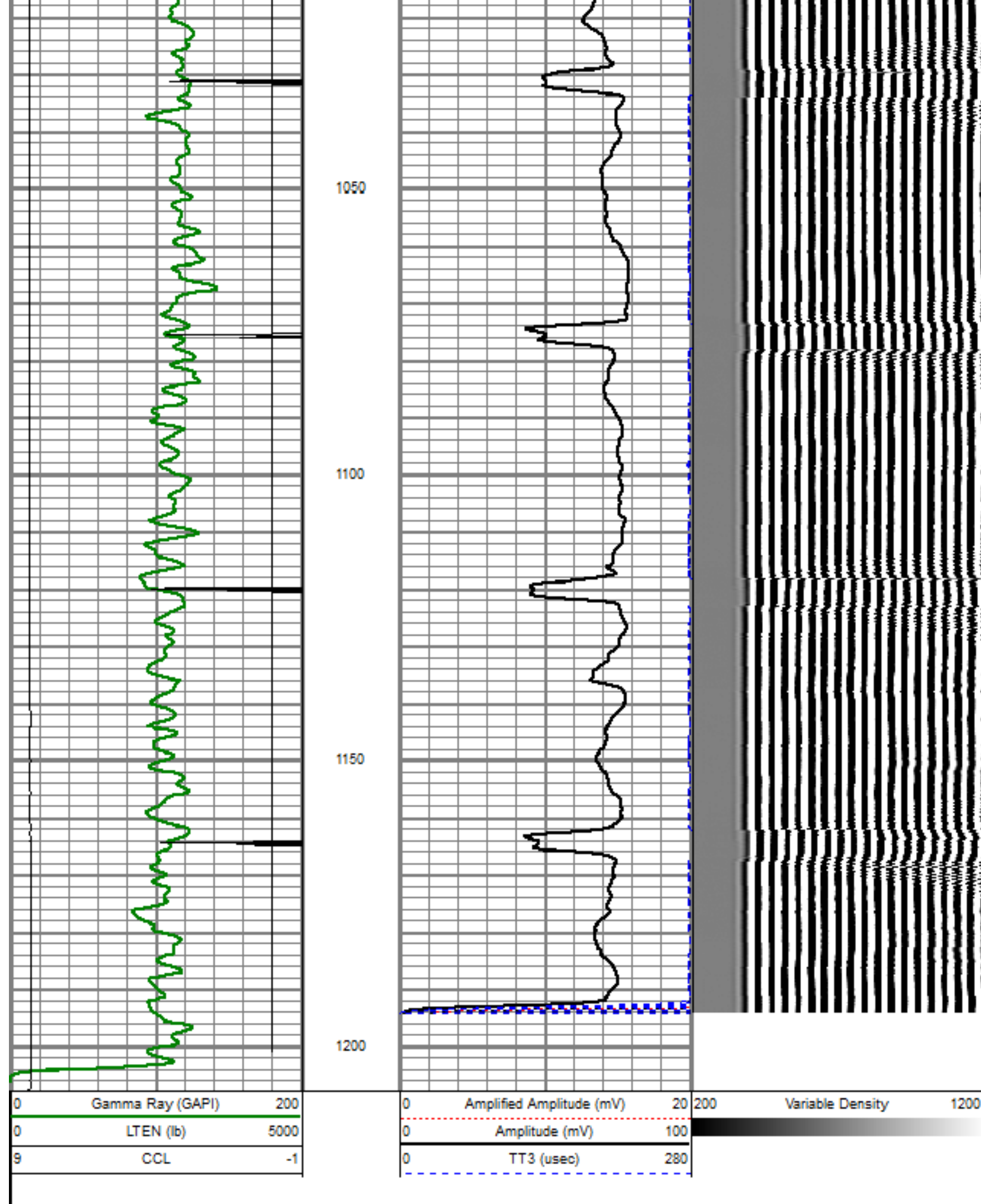

Database File: aristocrat angus 4-2-3.db
 Dataset Pathname: pass2
 Presentation Format: dobl_prb
 Dataset Creation: Wed Dec 07 11:17:47 2011 by Log SCH 110722
 Charted by: Depth in Feet scaled 1:240

0	Gamma Ray (GAPI)	200
0	LTEN (lb)	5000
9	CCL	-1

0	Amplified Amplitude (mV)	20	200	Variable Density	1200
0	Amplitude (mV)	100			
0	TT3 (usec)	280			

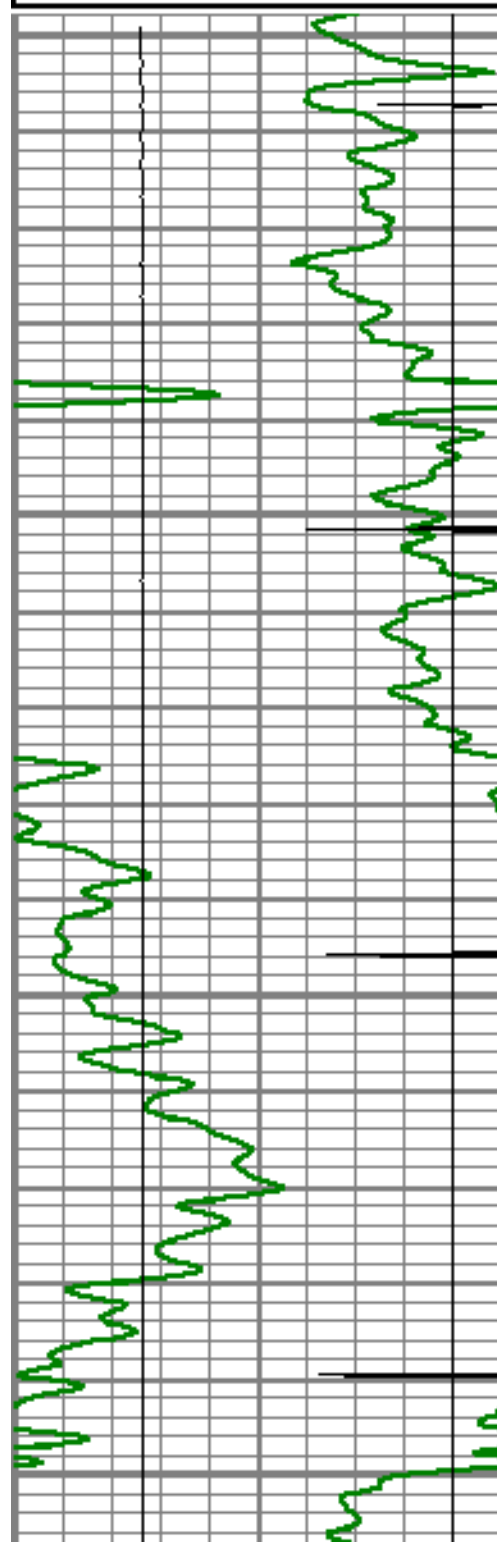

7400

7450

7500

7550

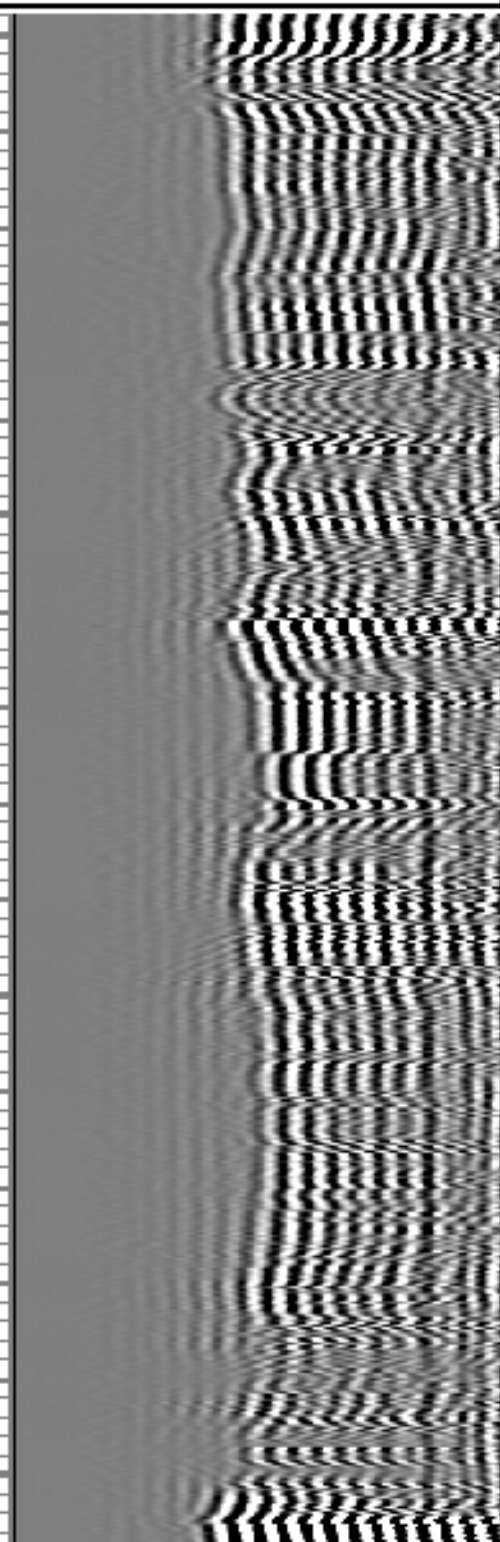
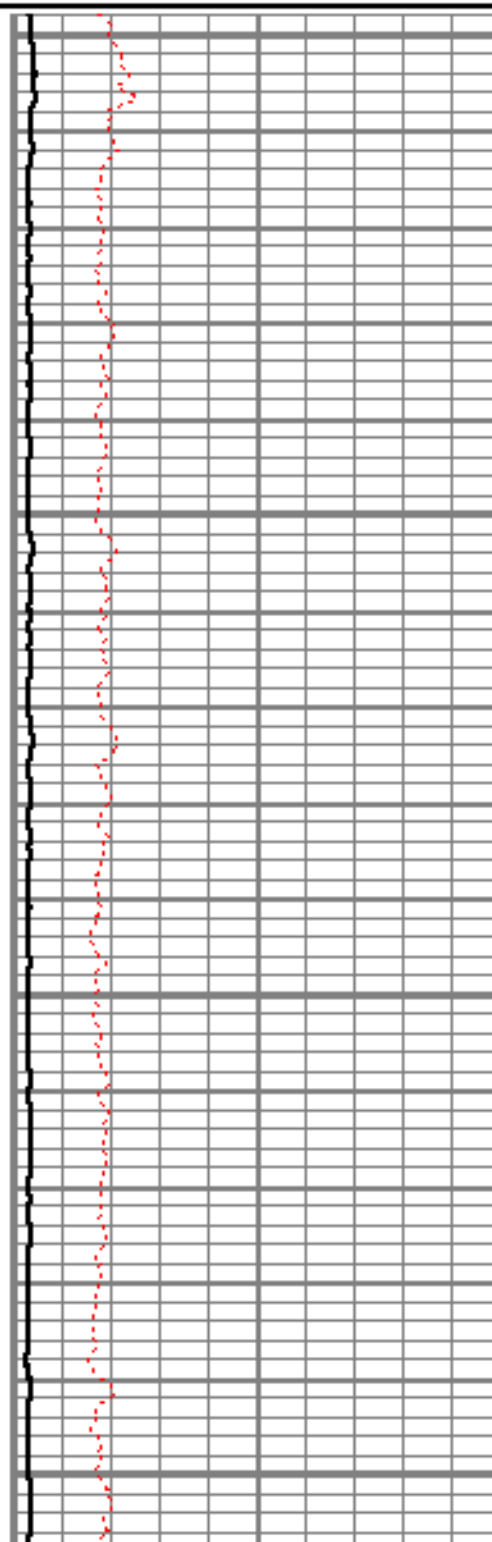

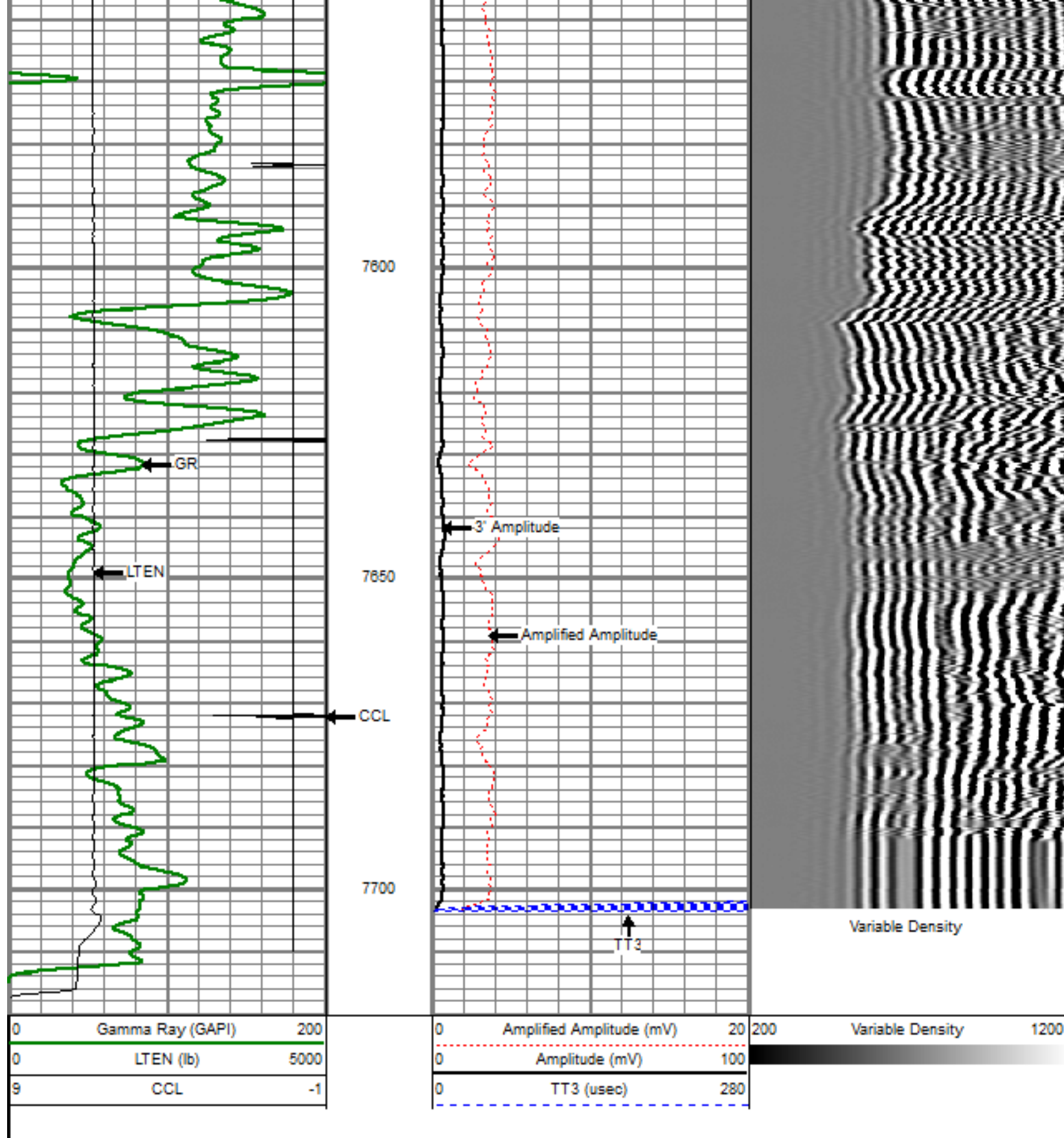

MAIN PASS

5" = 100'

0	Gamma Ray (GAPI)	200
0	LTEN (lb)	5000
9	CCL	-1

0	Amplified Amplitude (mV)	20
0	Amplitude (mV)	100
0	TT3 (usec)	280

200	Variable Density	1200
-----	------------------	------

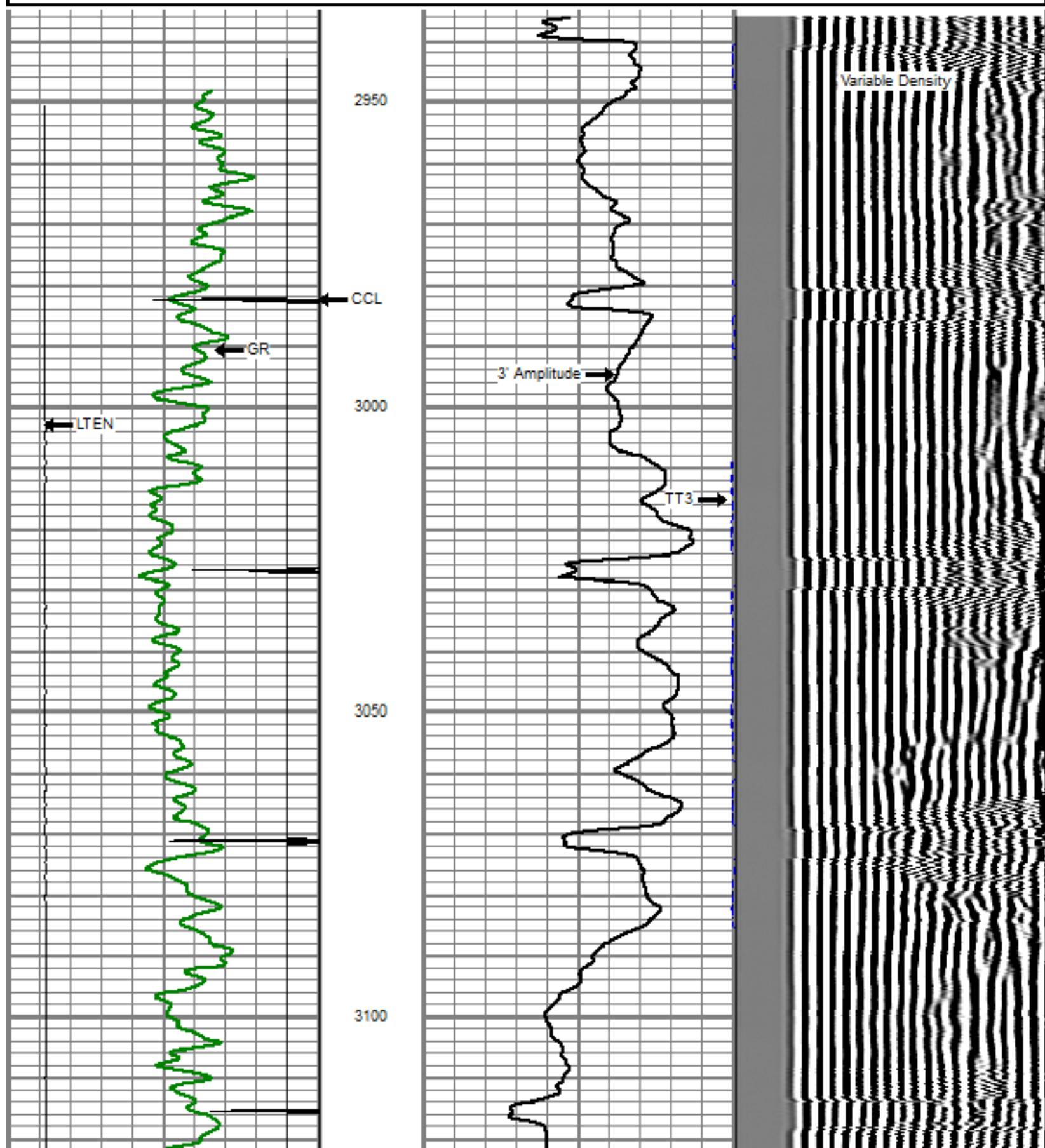

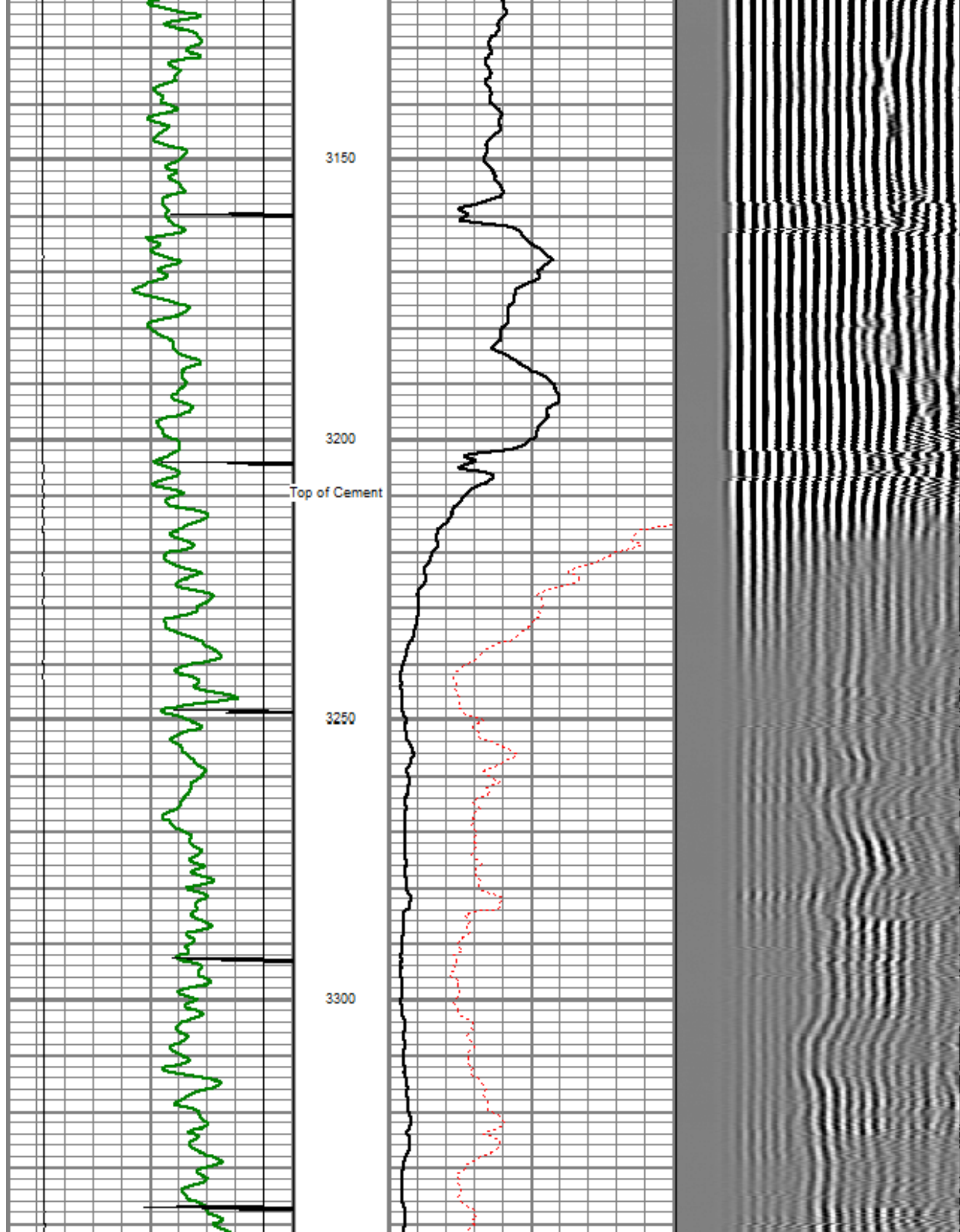

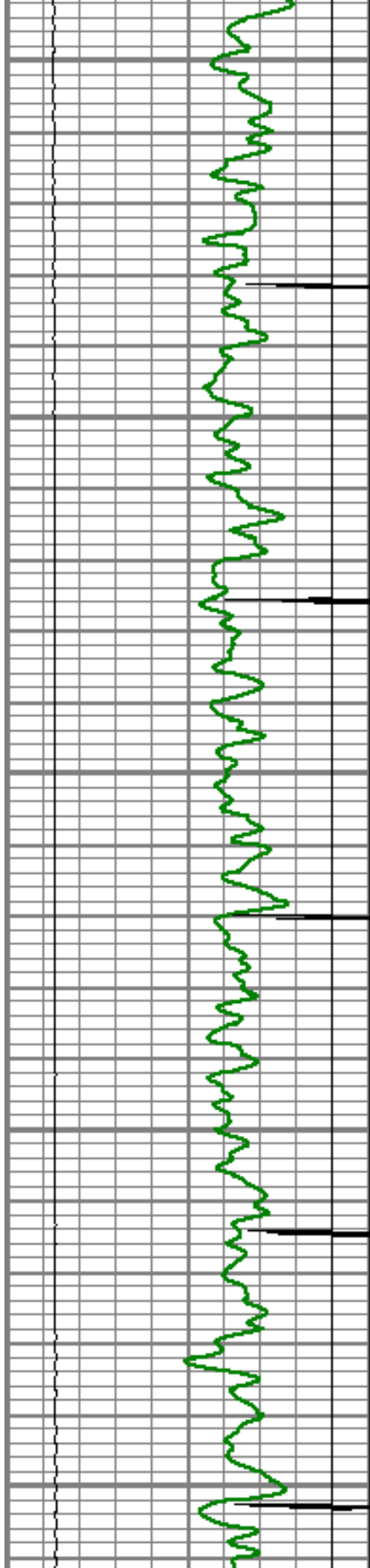

3350

3400

3450

3500

3550

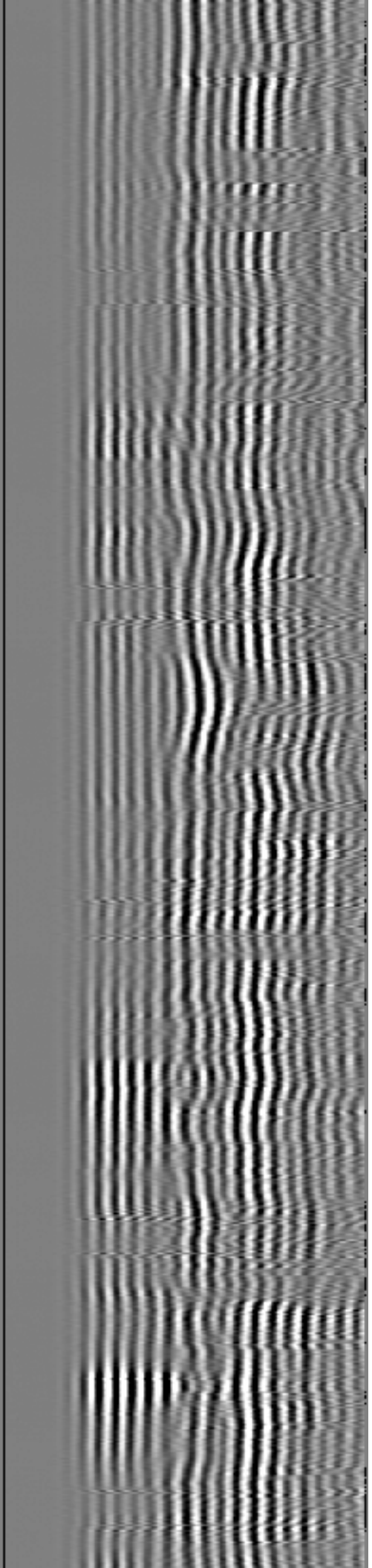
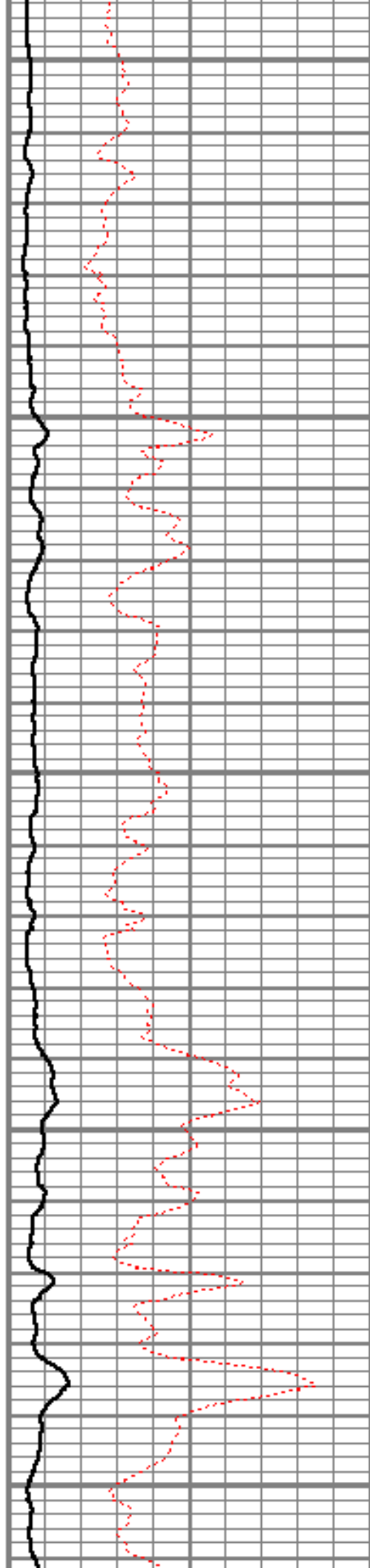

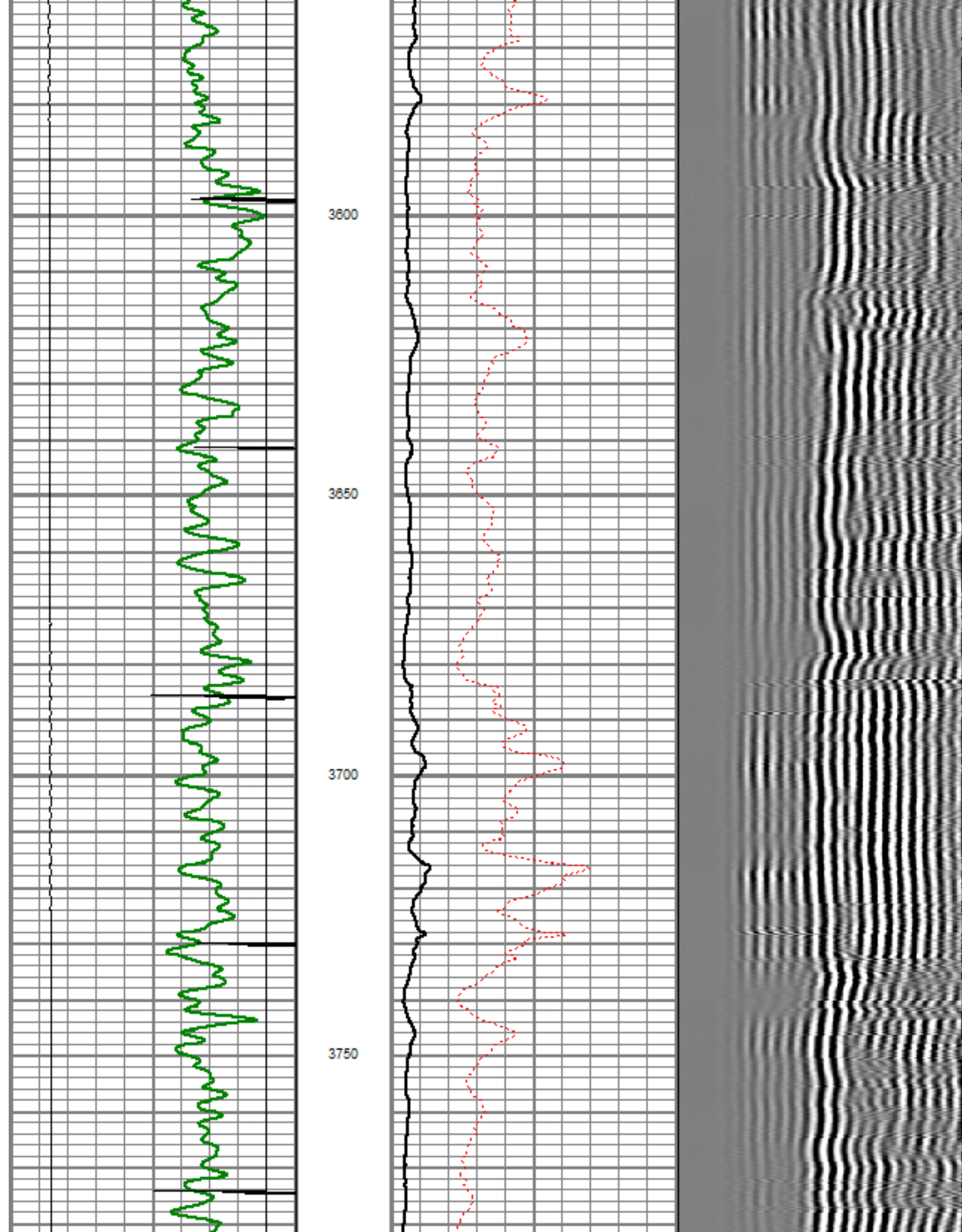

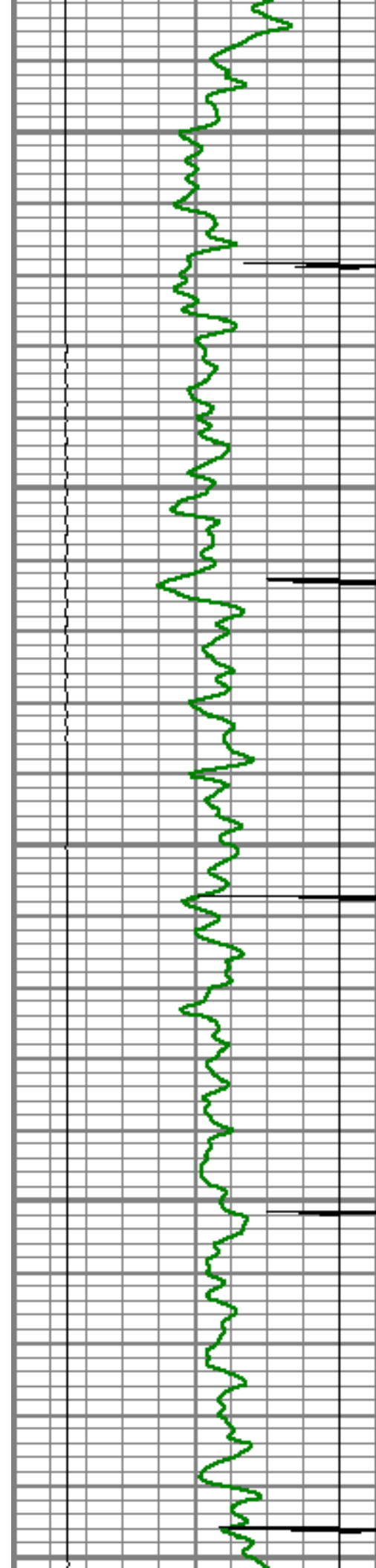

3800

3850

3900

3950

4000

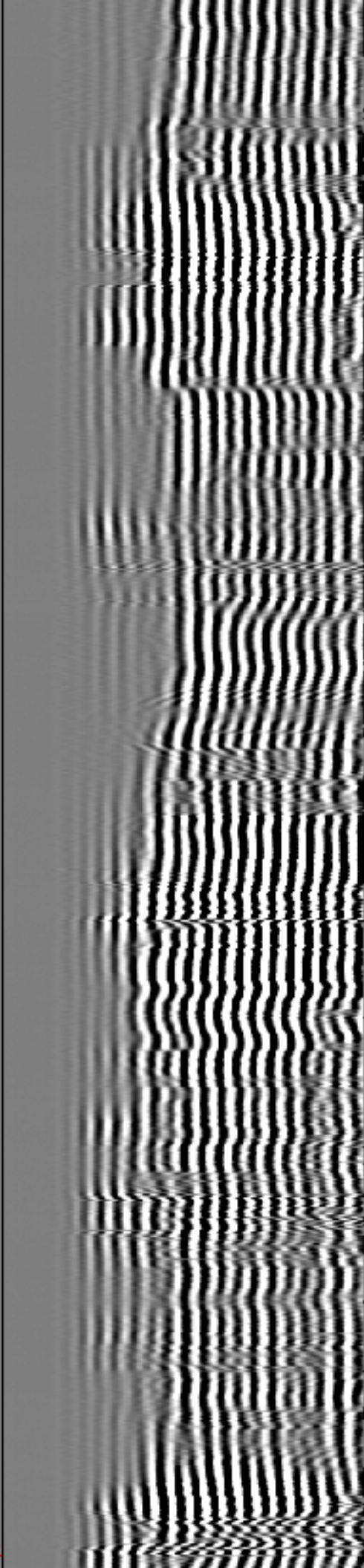
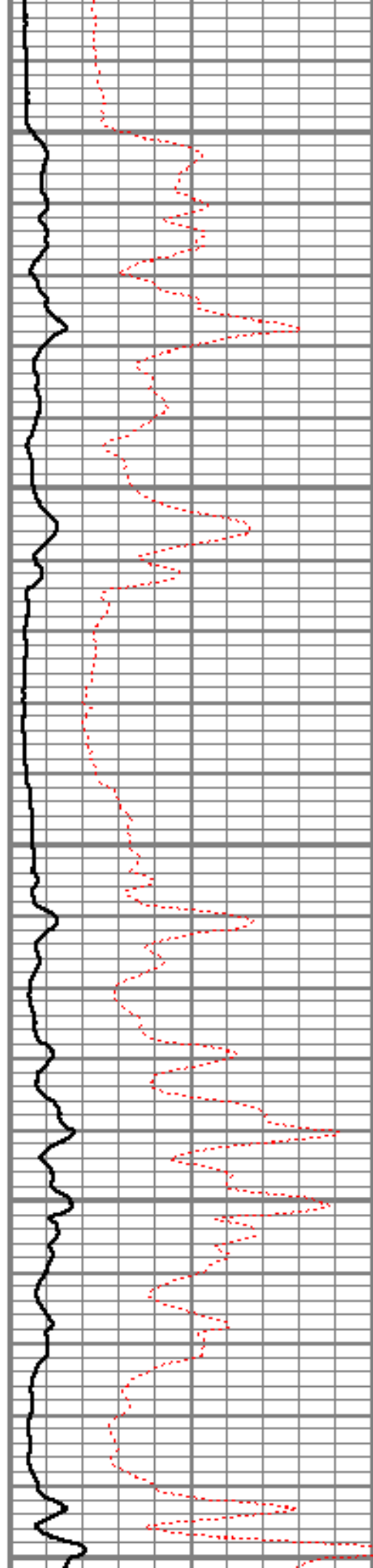

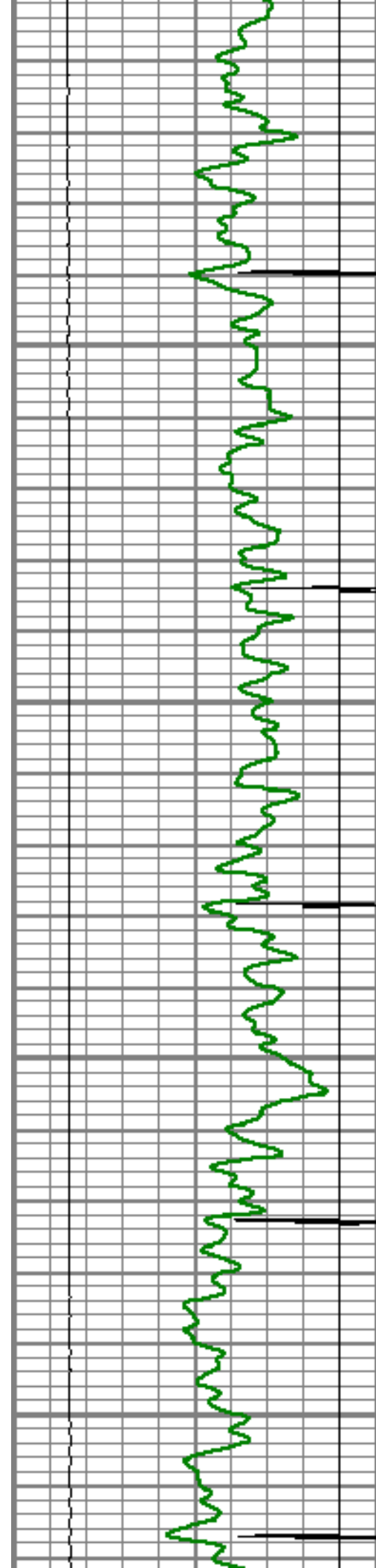

4050

4100

4150

4200

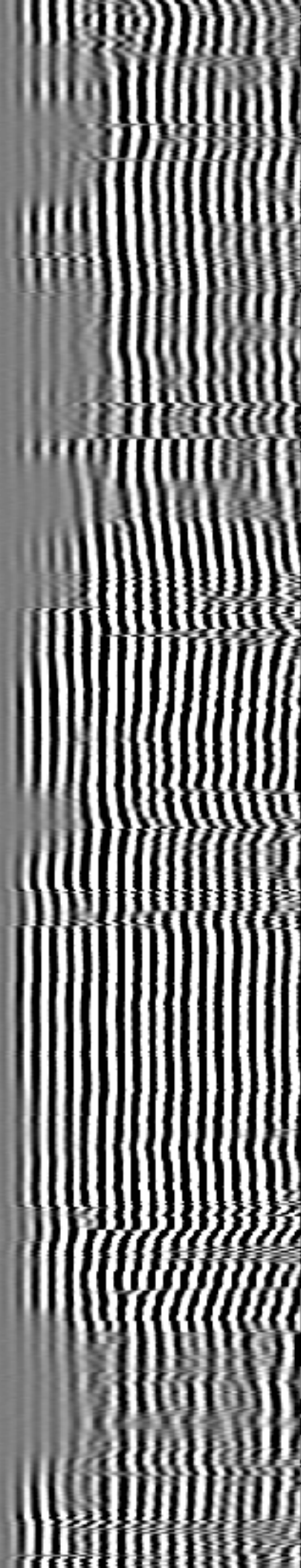
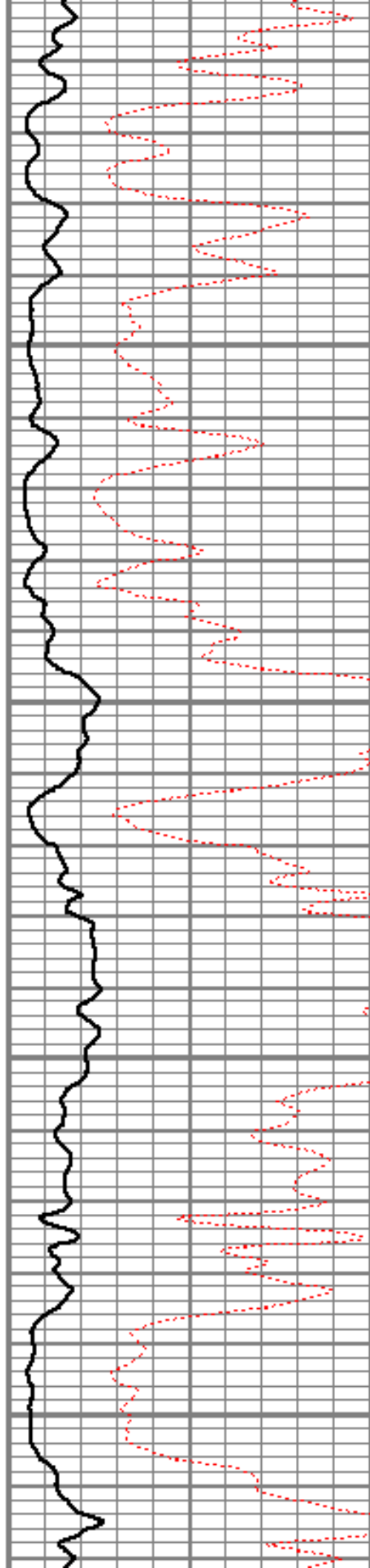

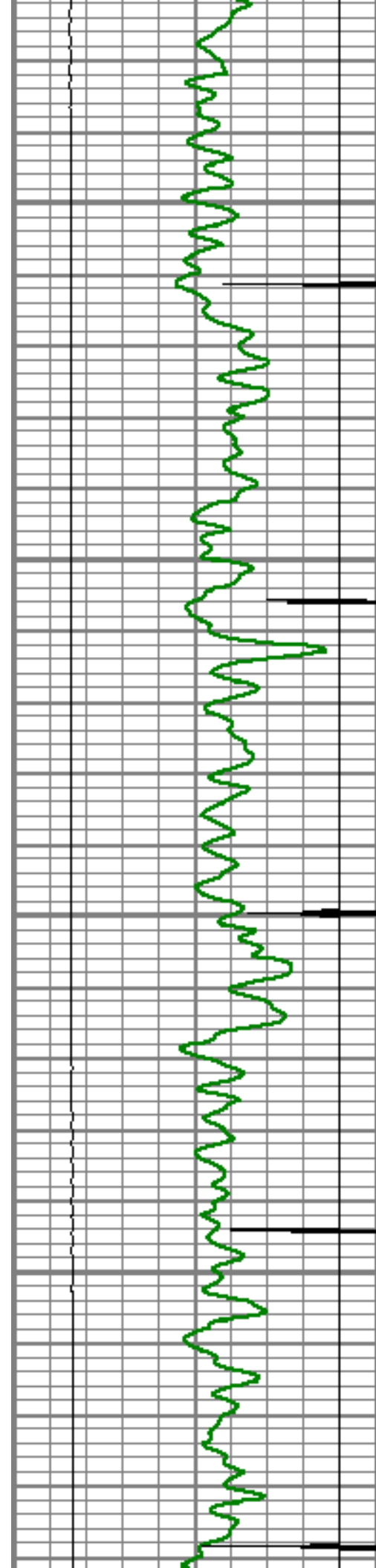

4250

4300

4350

4400

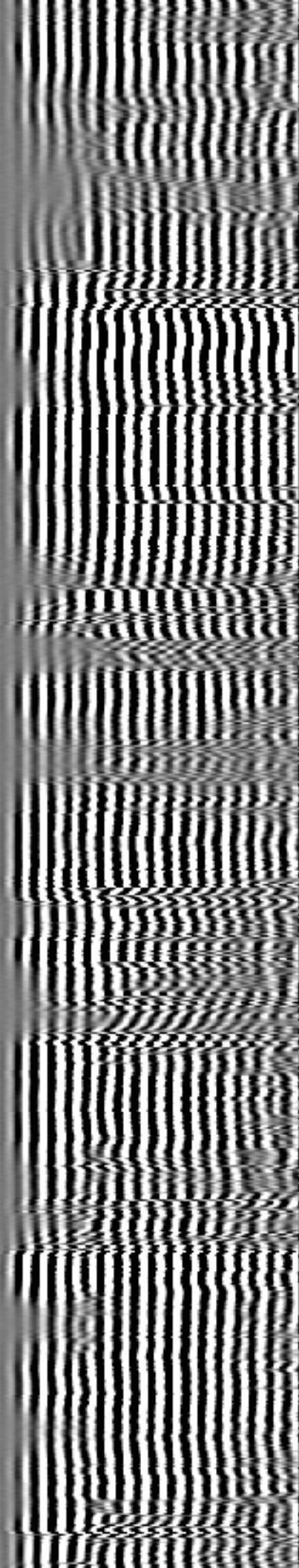
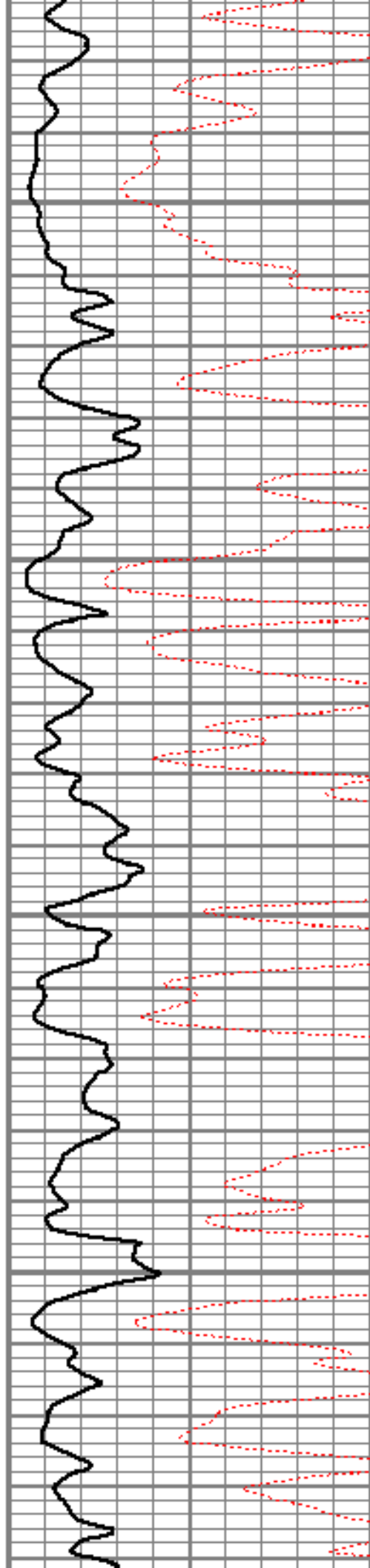

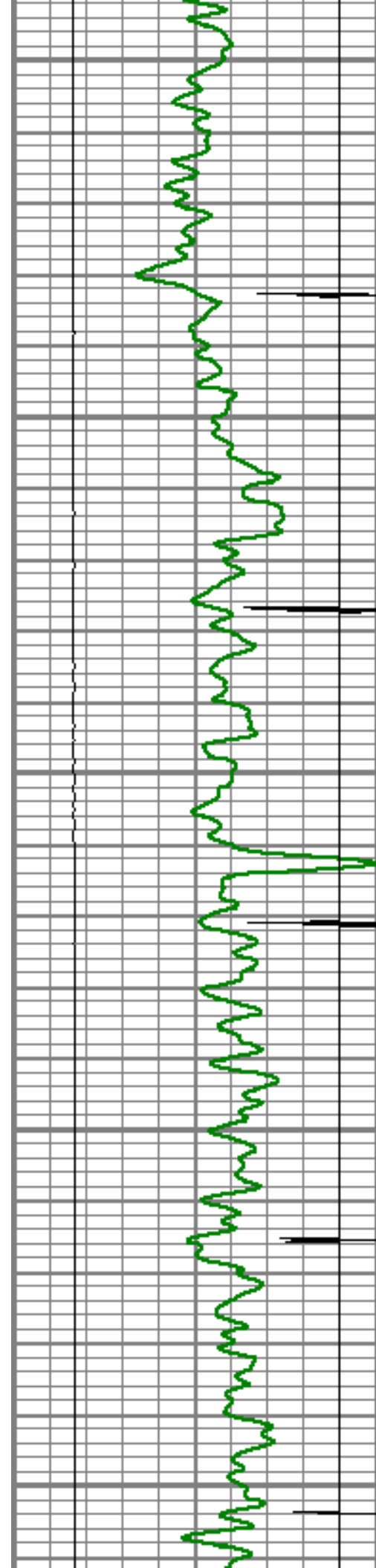

4450

4500

4550

4600

4650

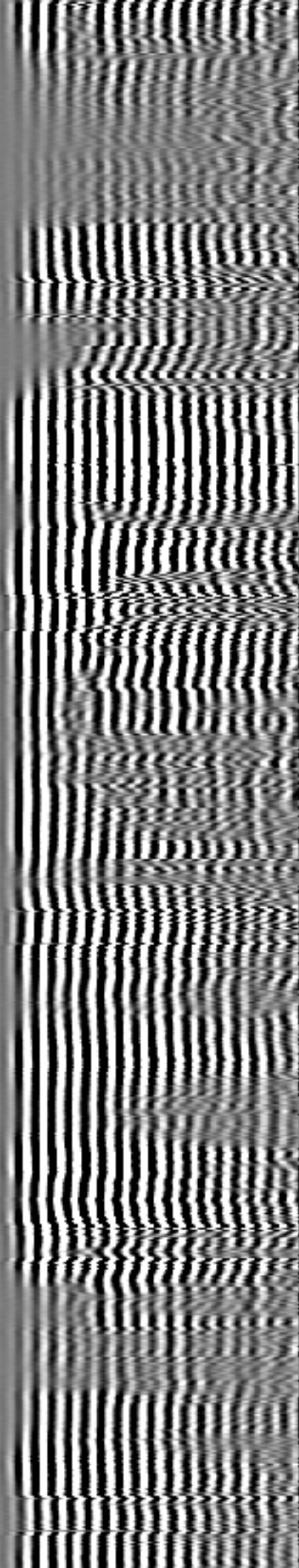
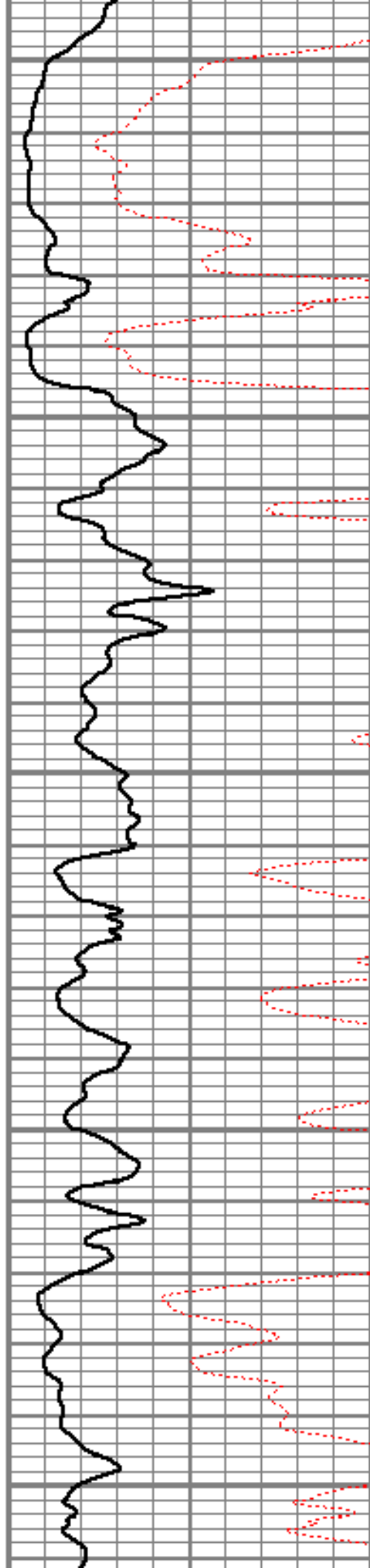

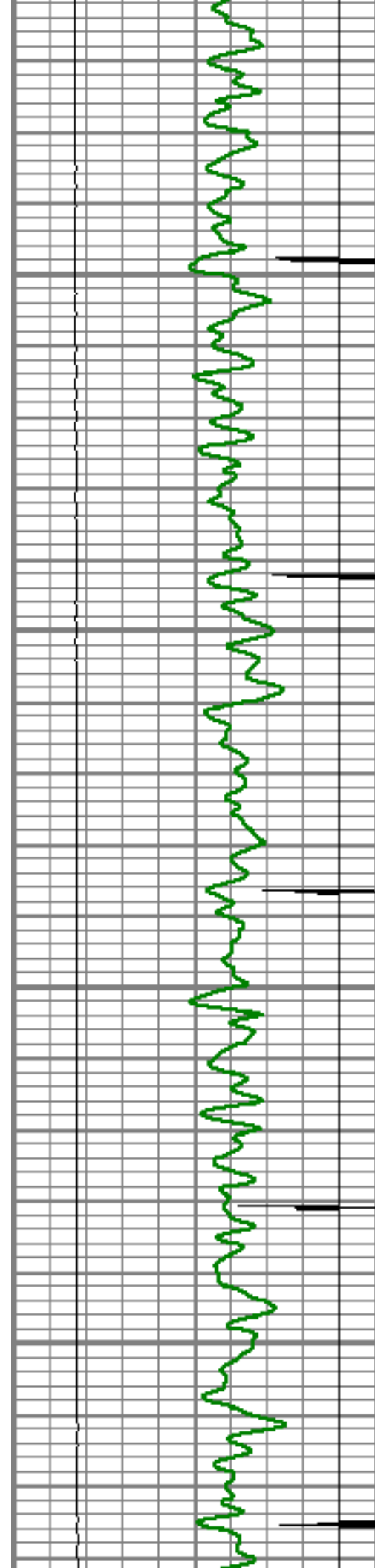

4700

4750

4800

4850

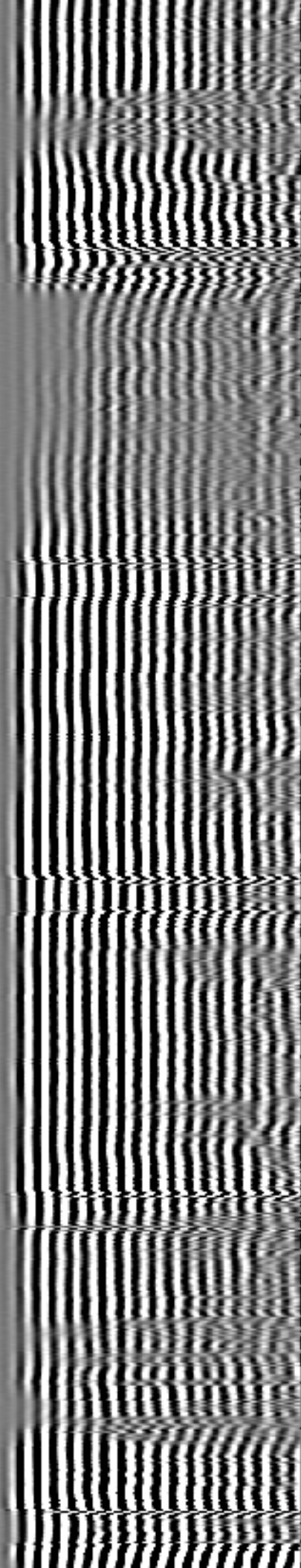
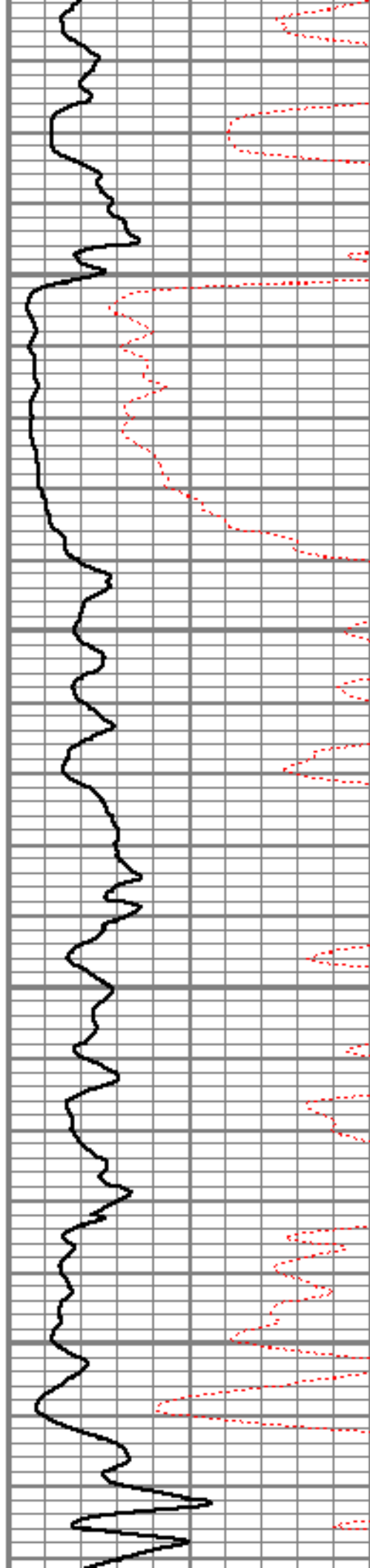

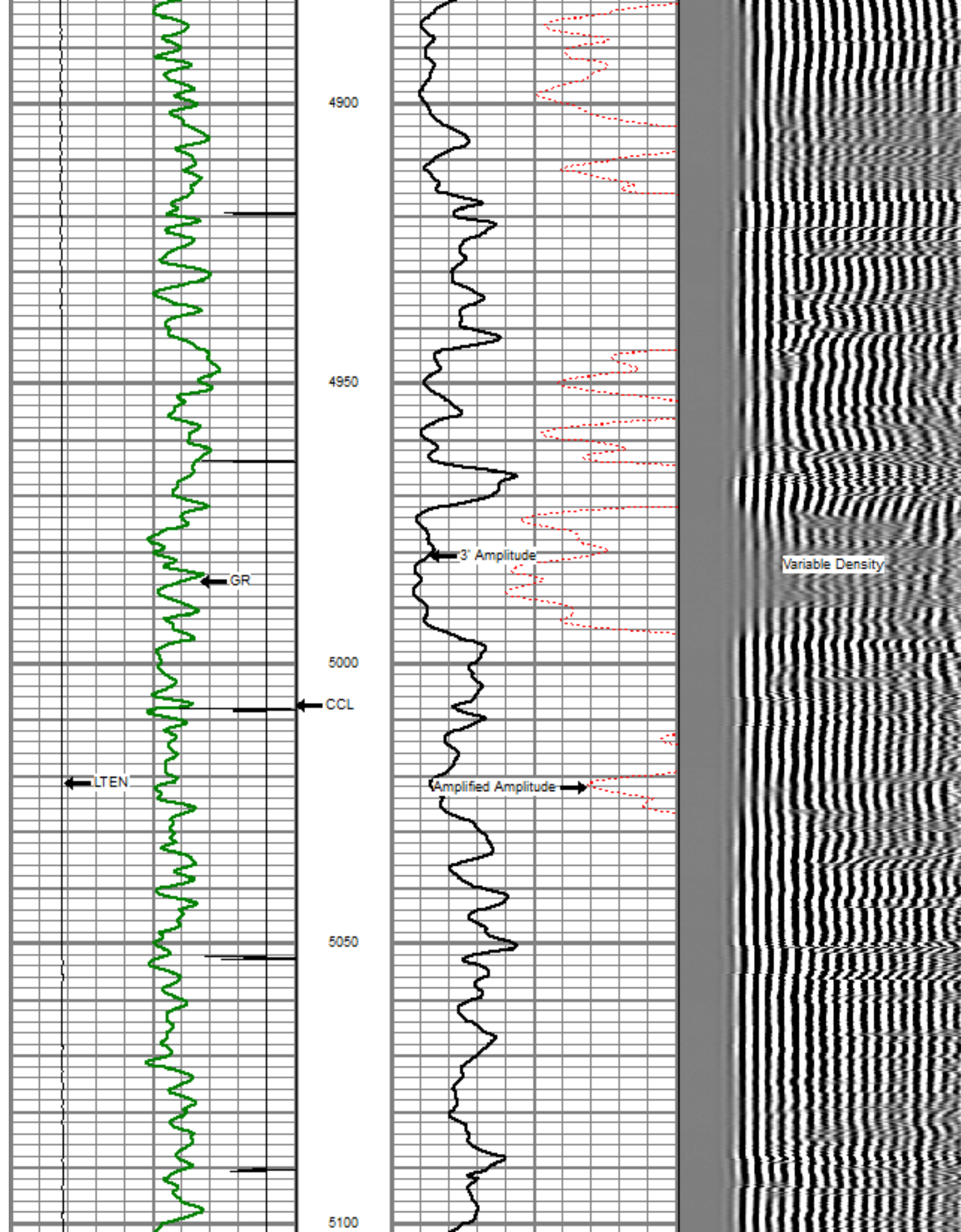

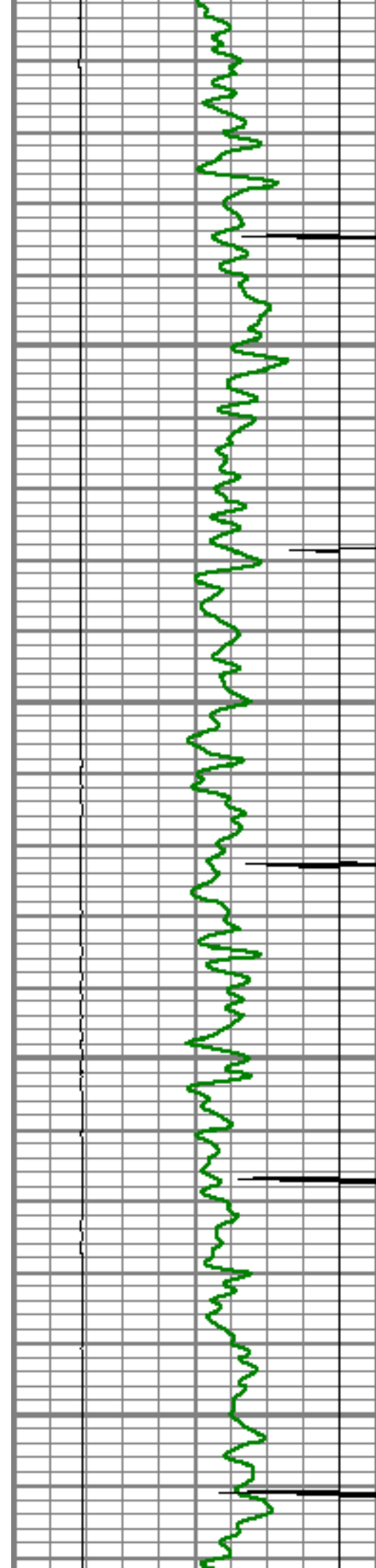

5150

5200

5250

5300

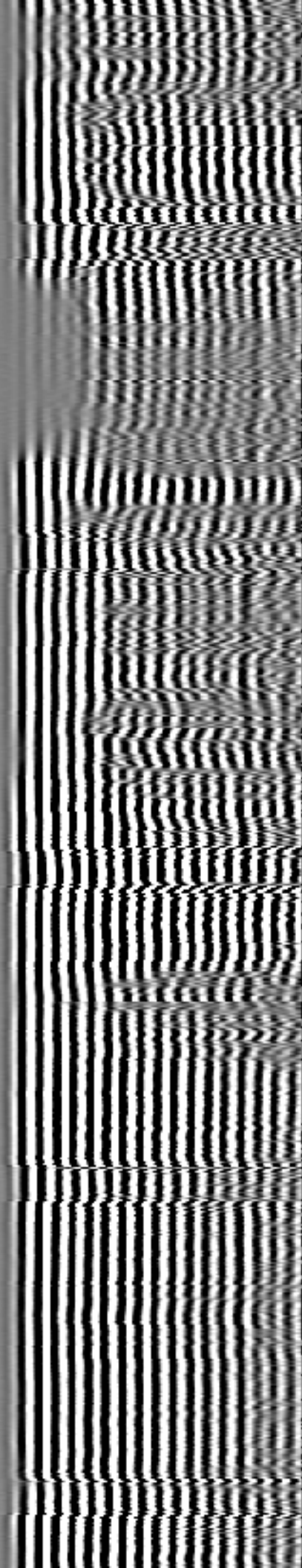
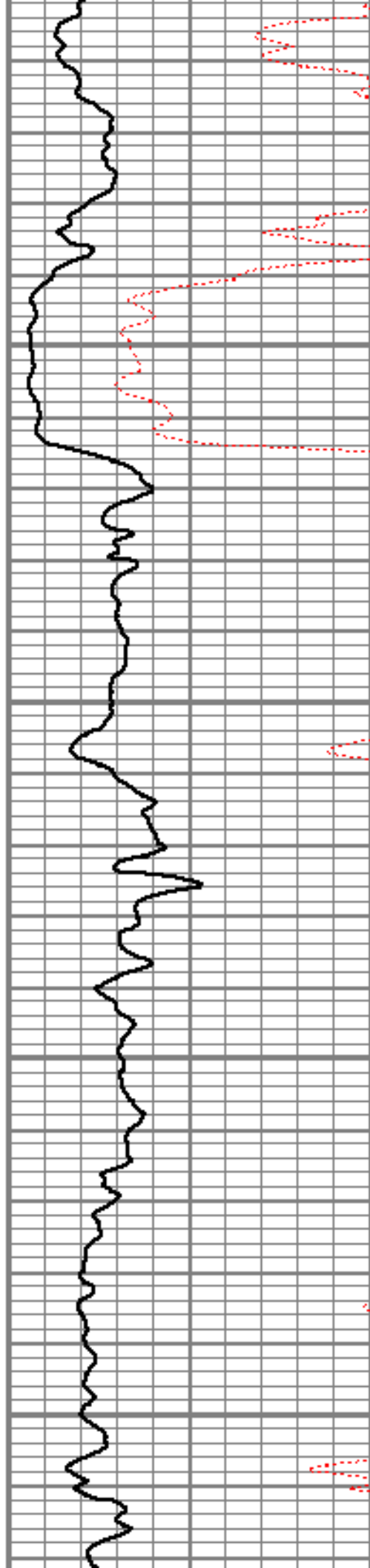

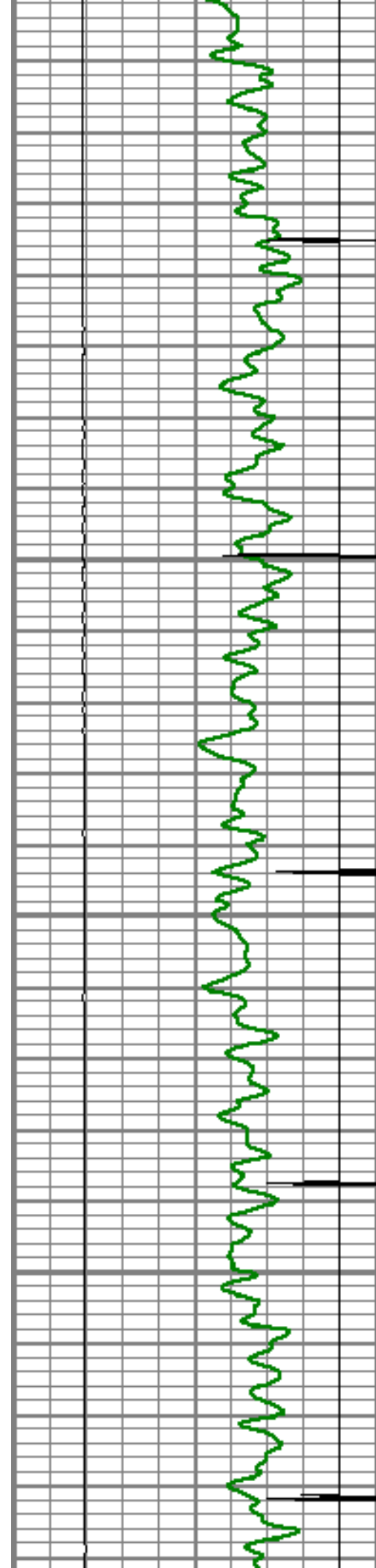

5350

5400

5450

5500

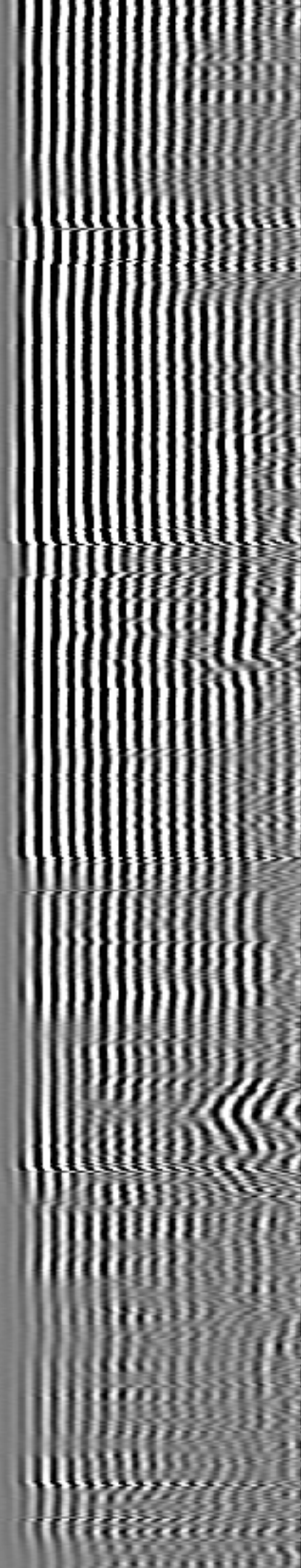
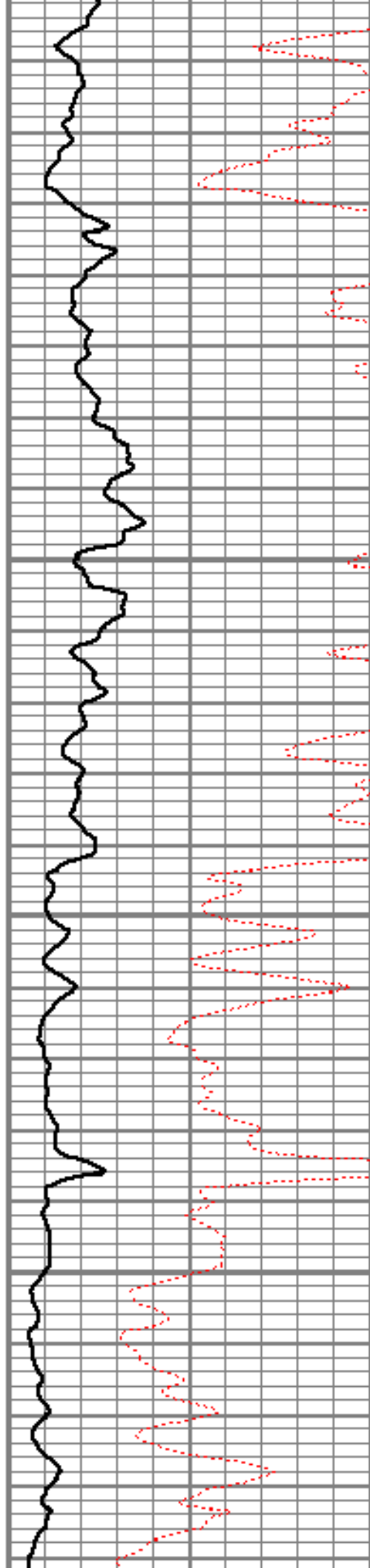

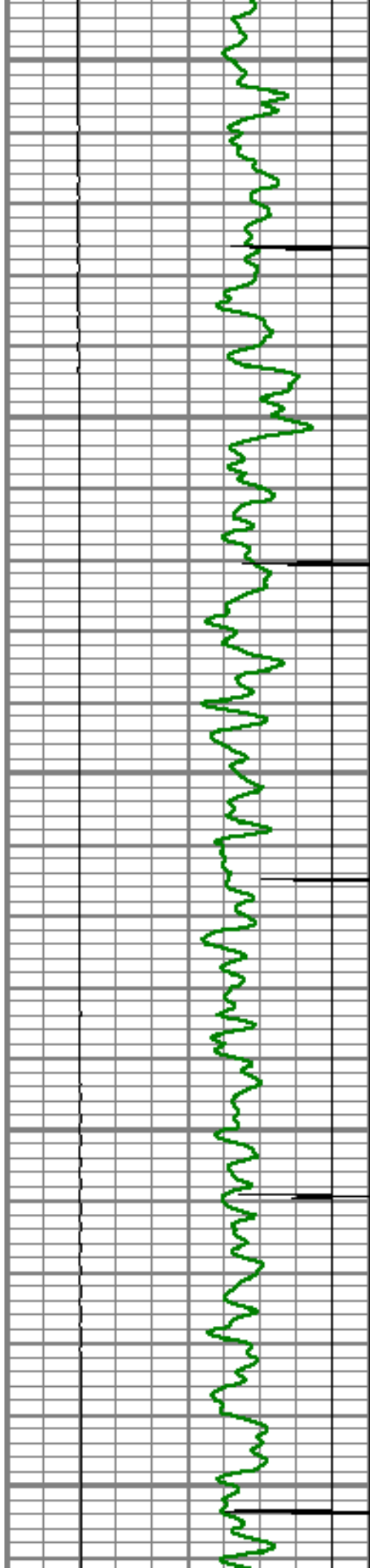

5550

5600

5650

5700

5750

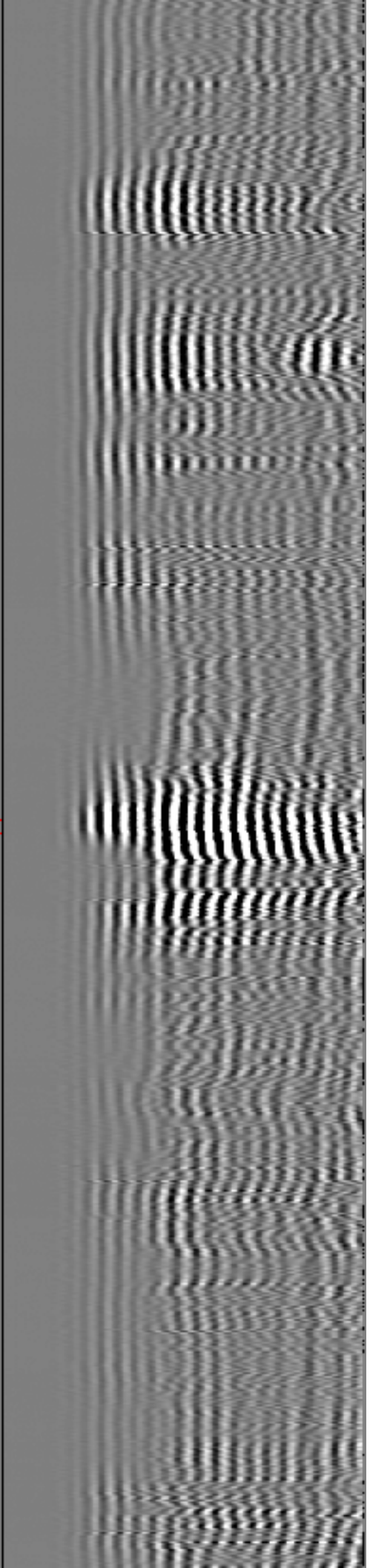
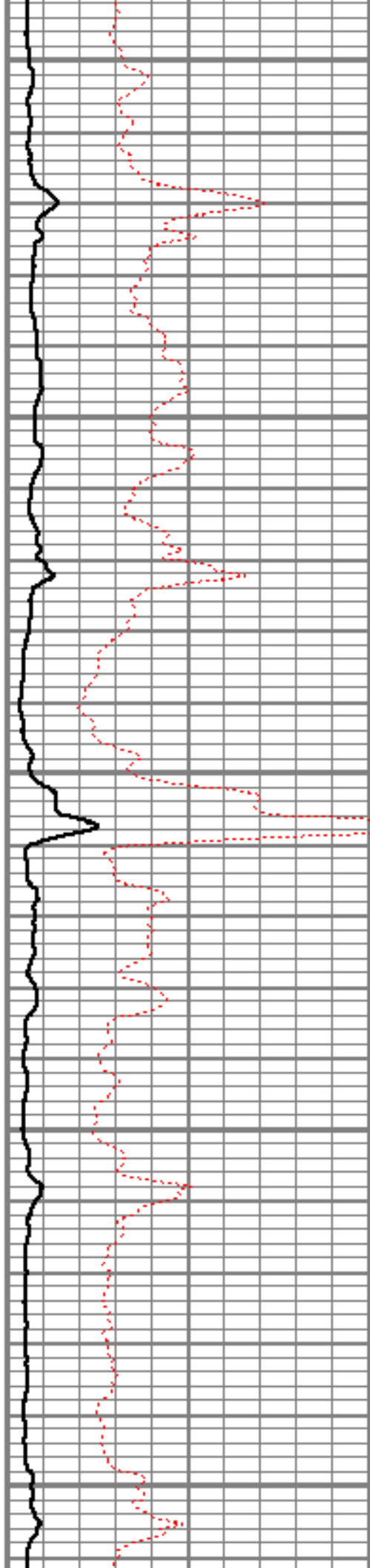

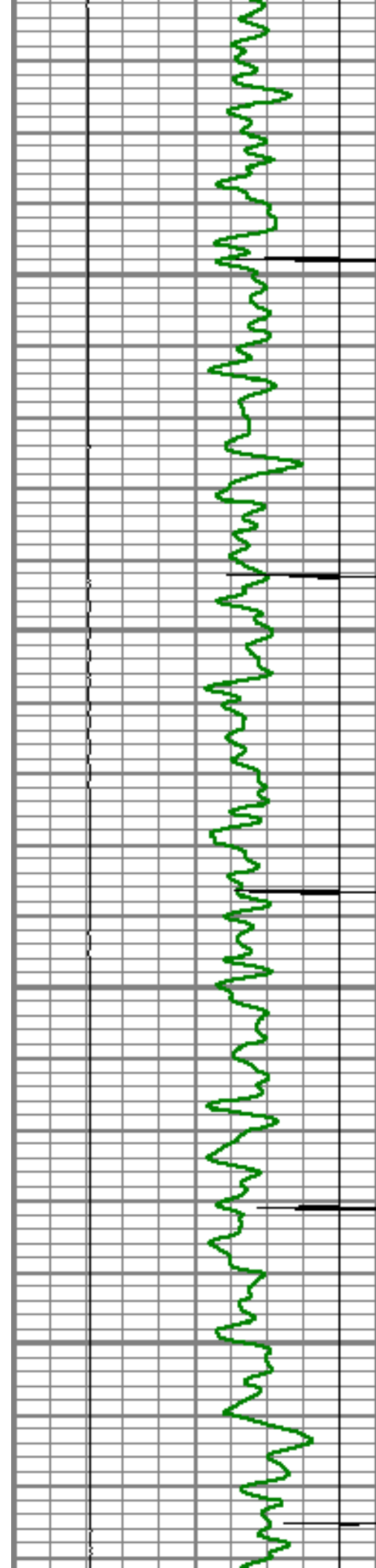

5800

5850

5900

5950

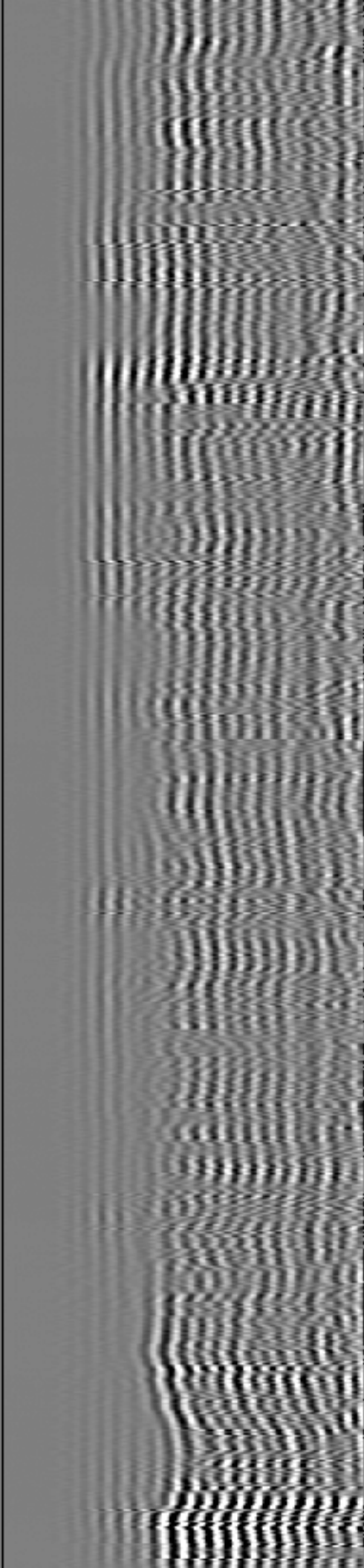
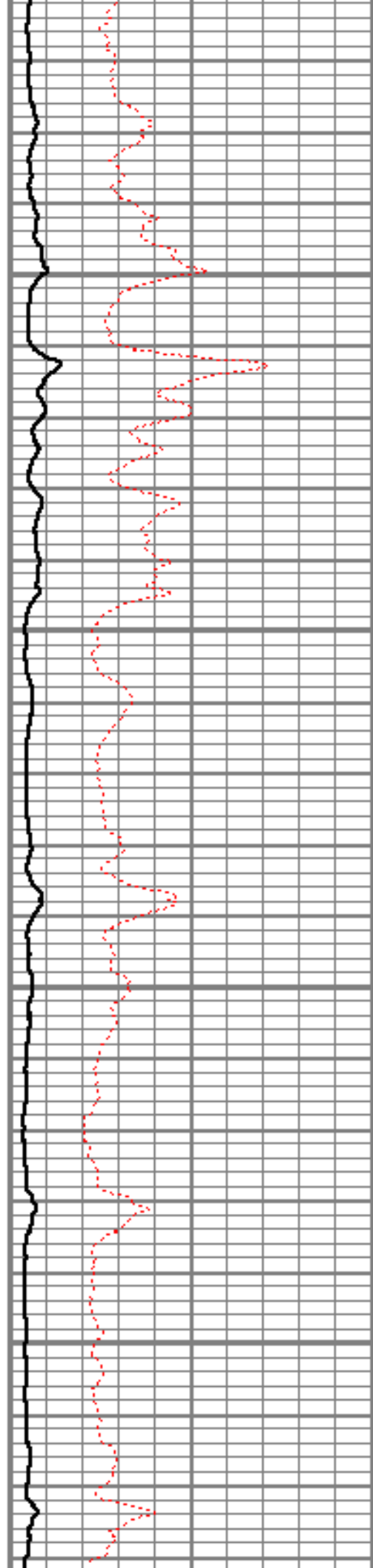

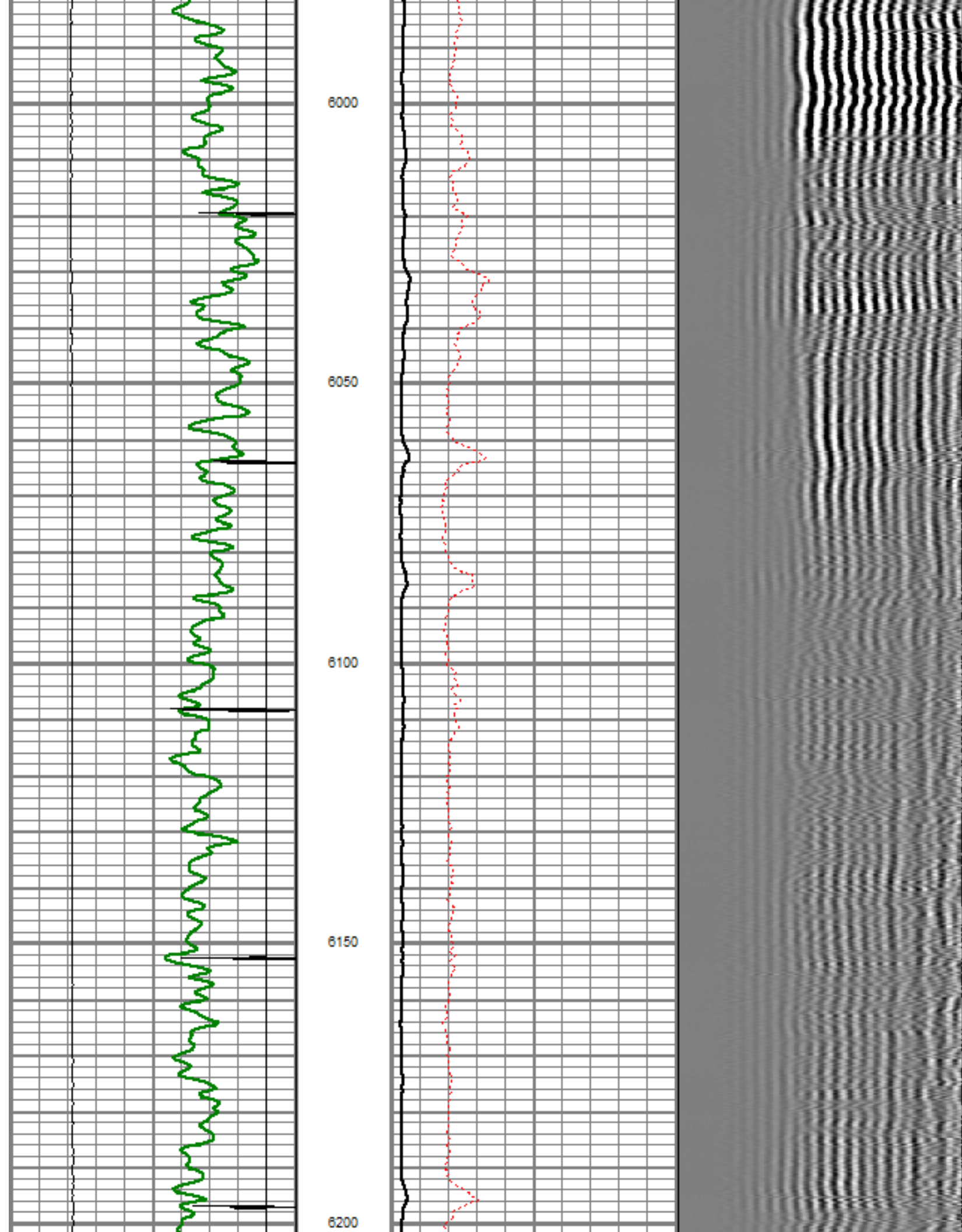

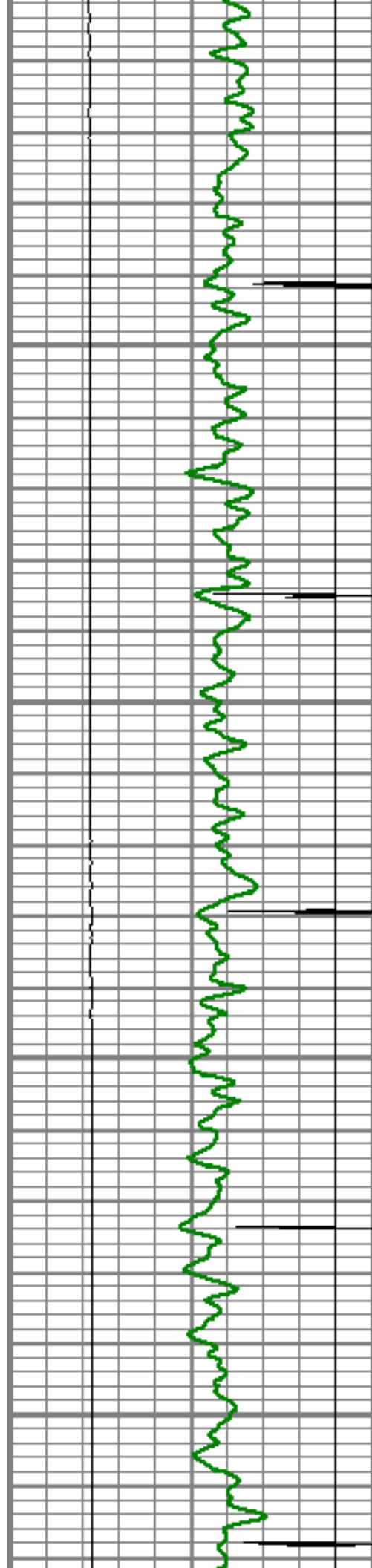

6250

6300

6350

6400

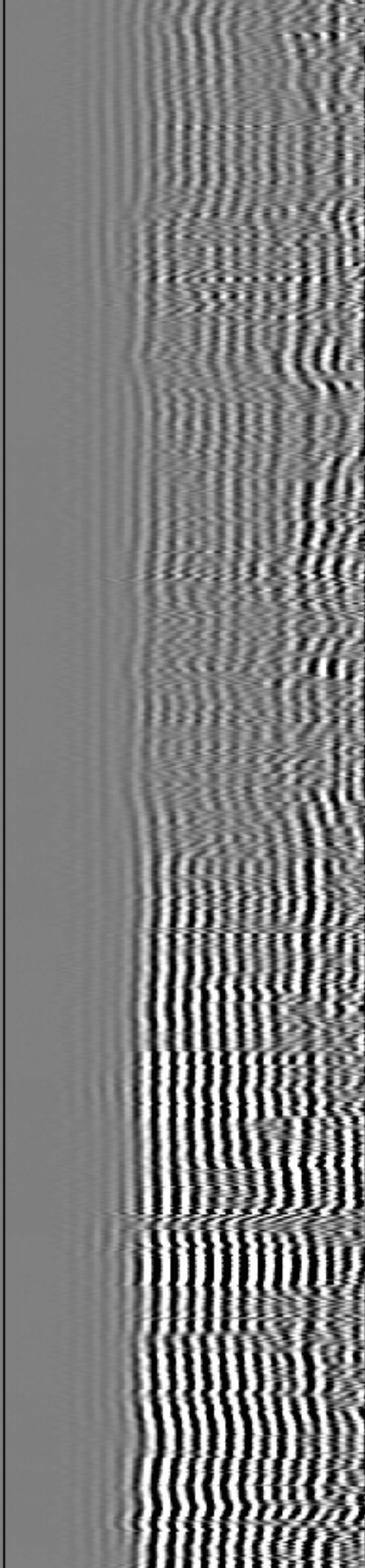
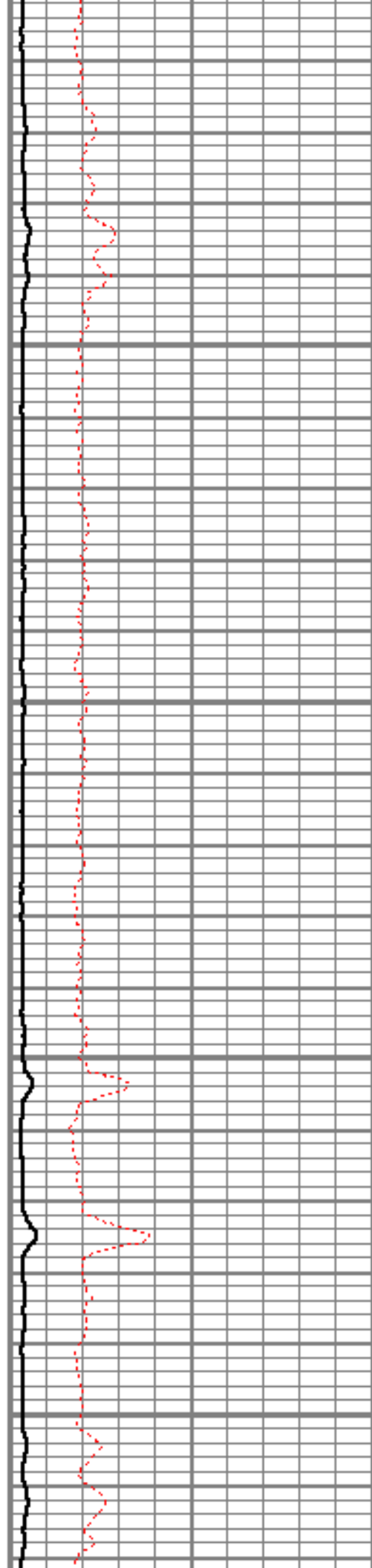

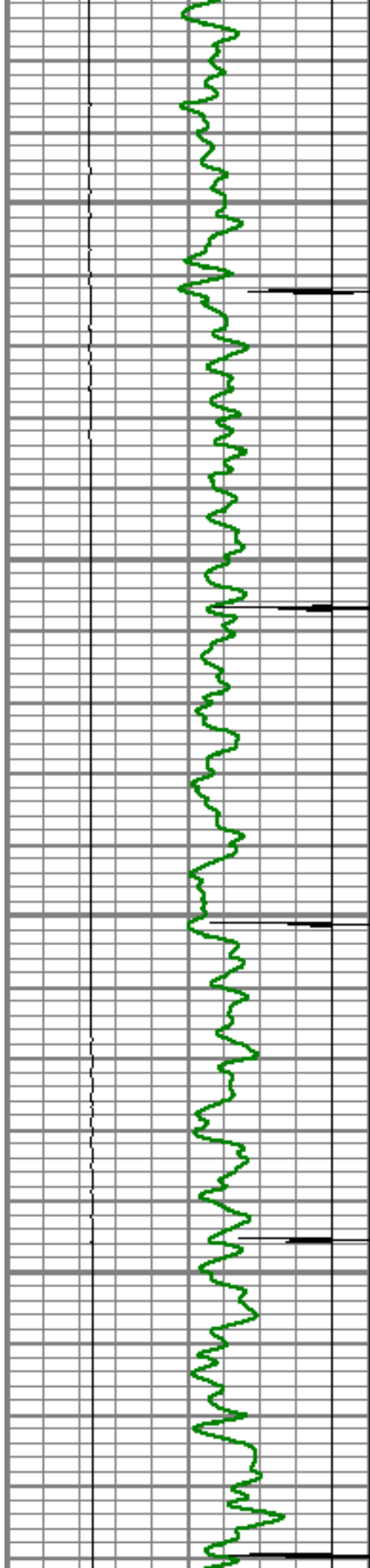

6450

6500

6550

6600

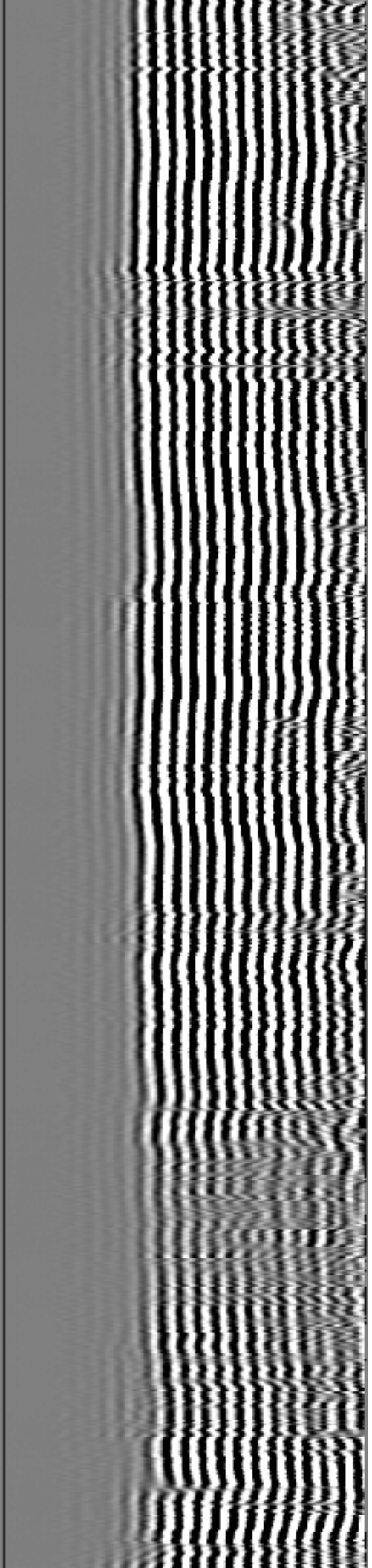
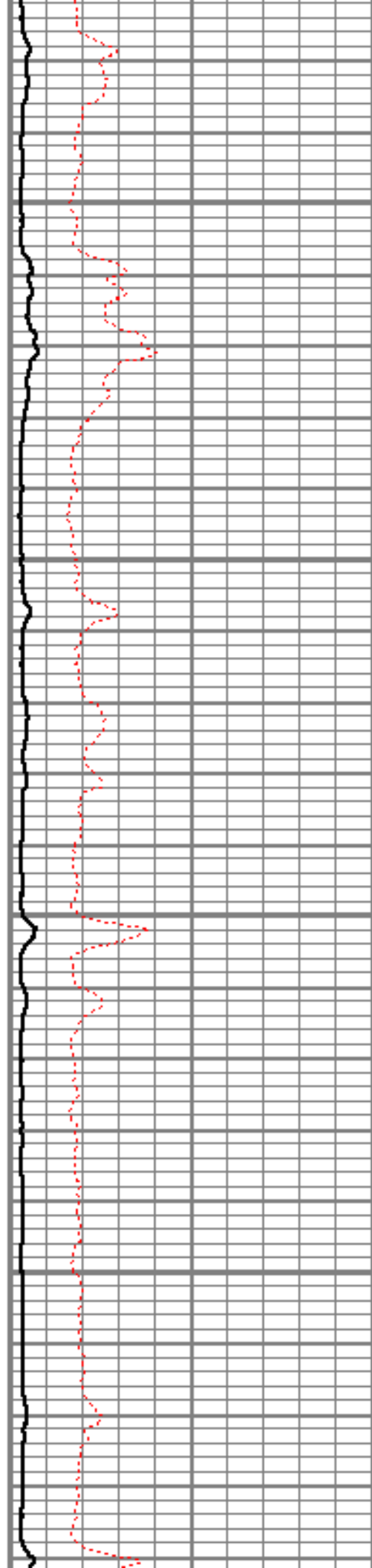

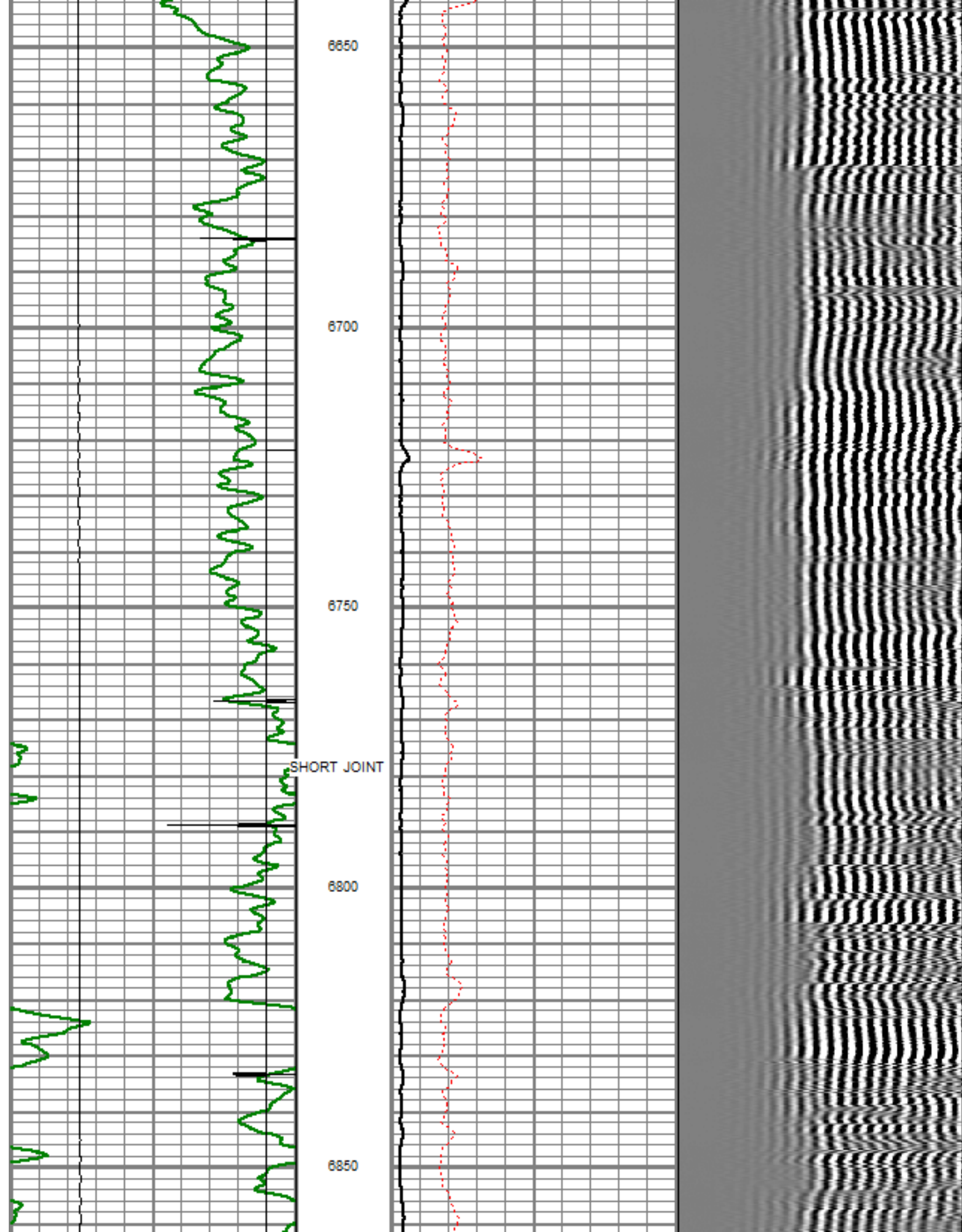

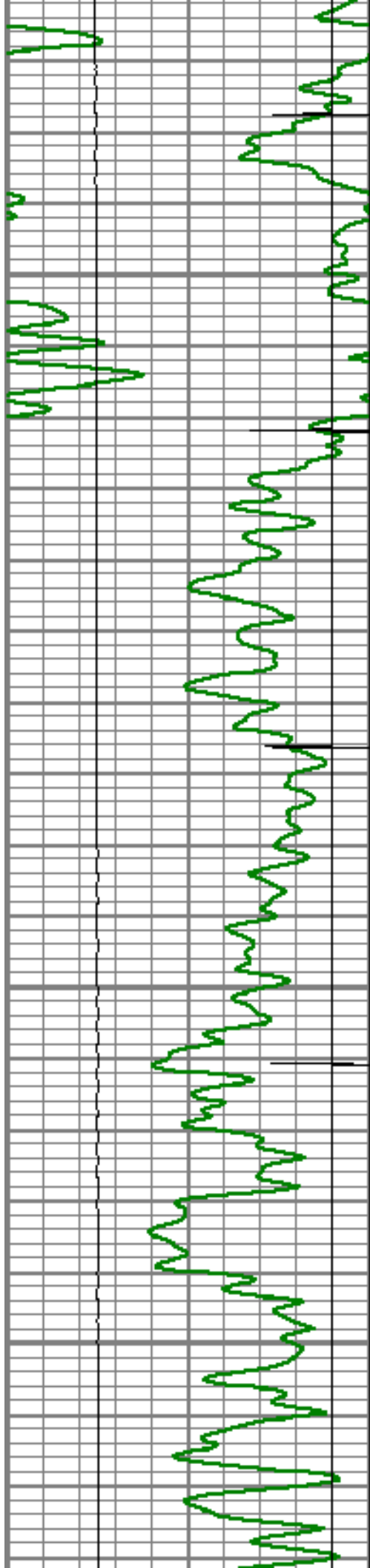

6900

6950

7000

7050

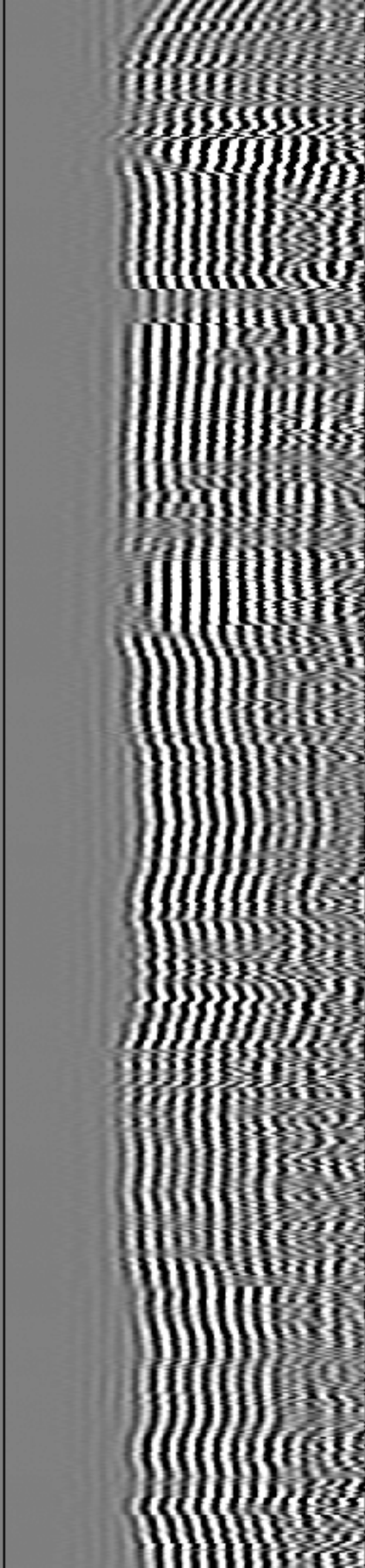
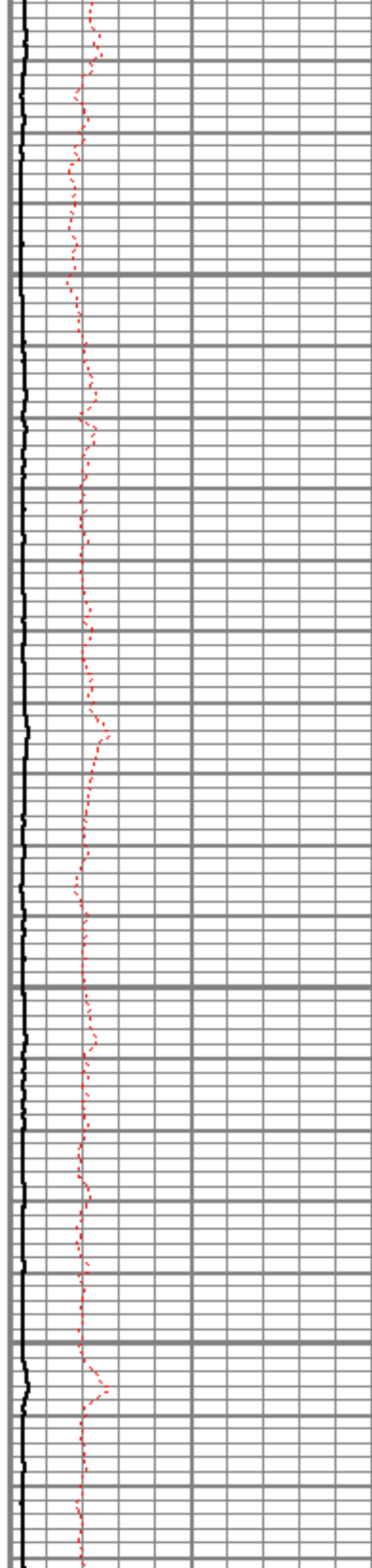

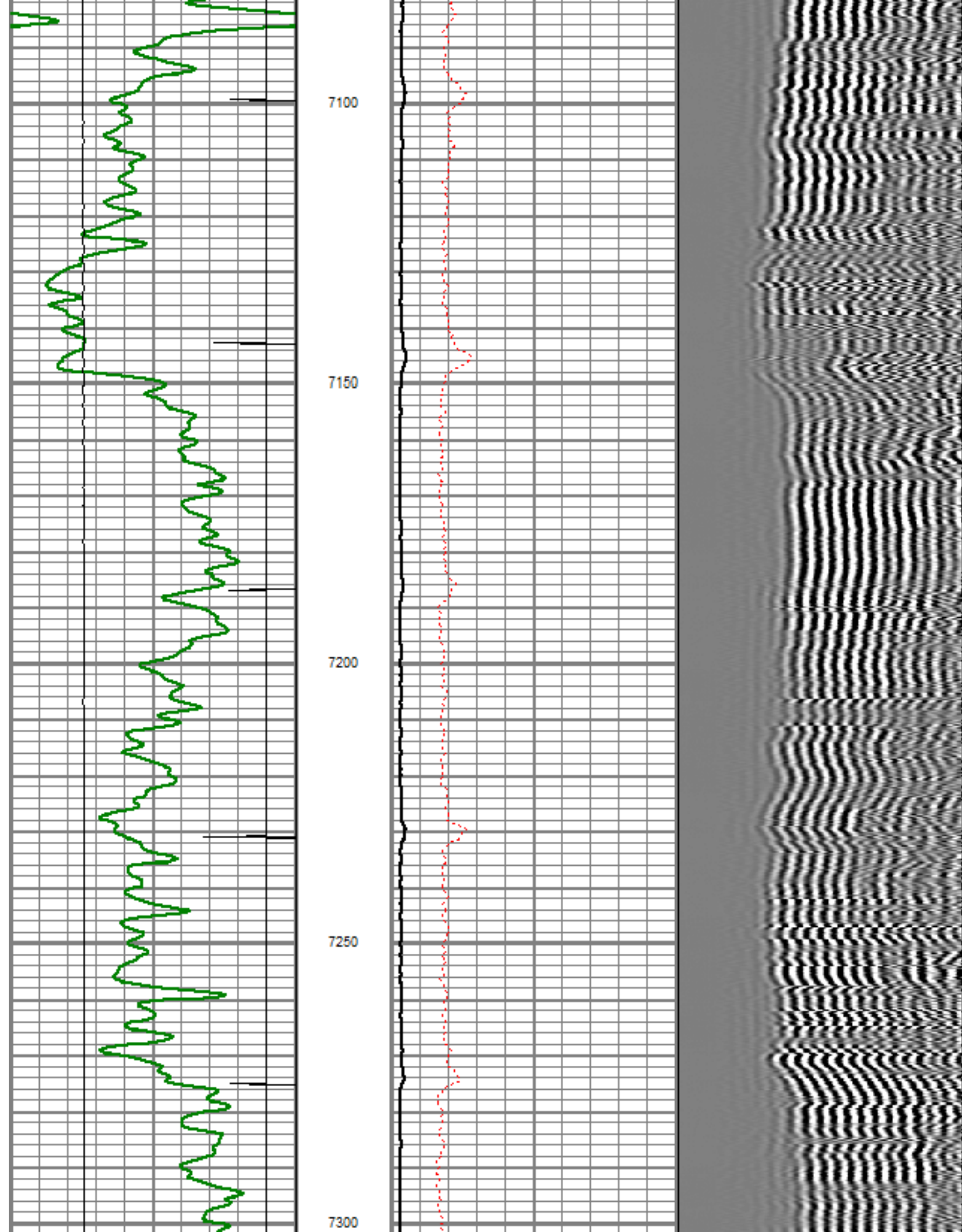

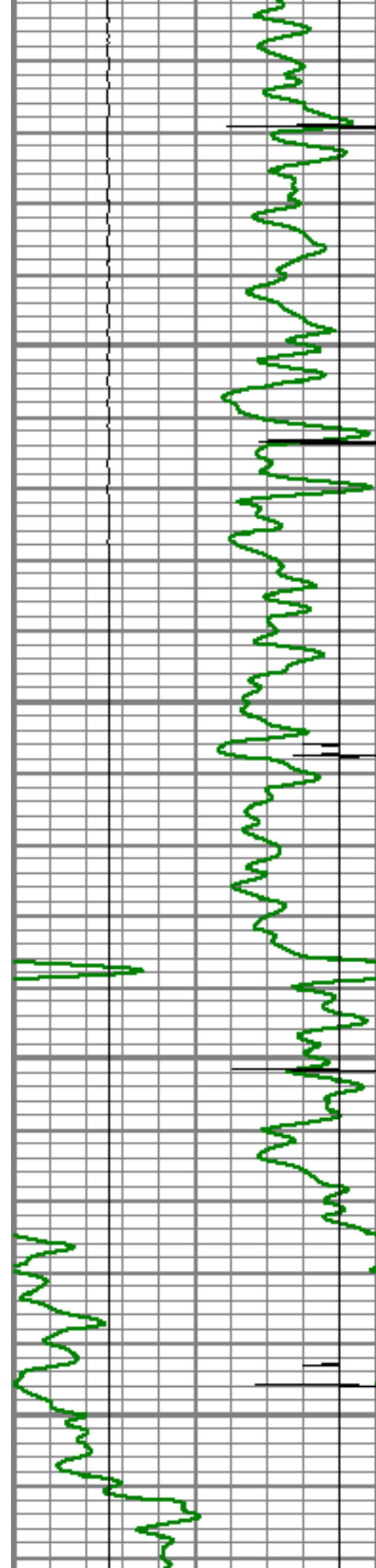

7350

7400

7450

7500

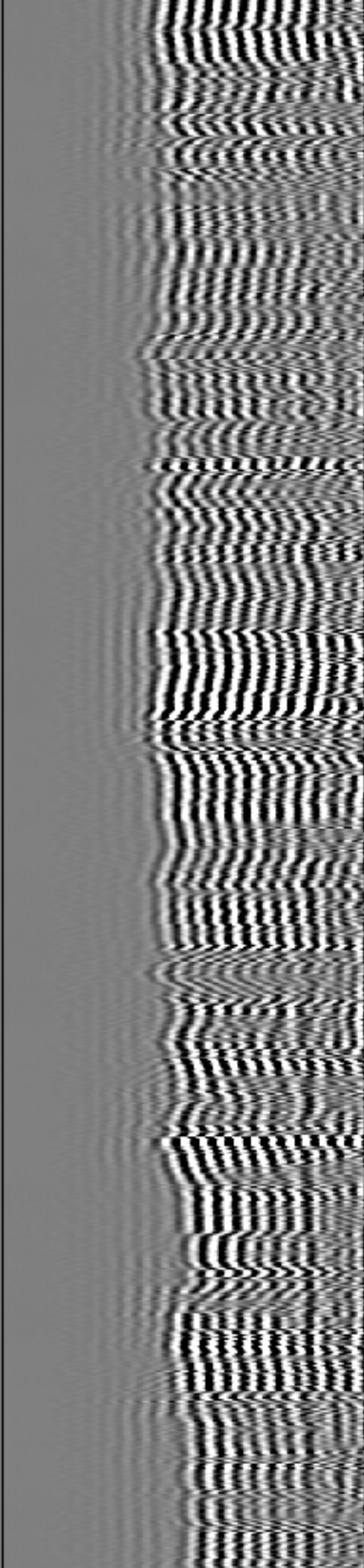
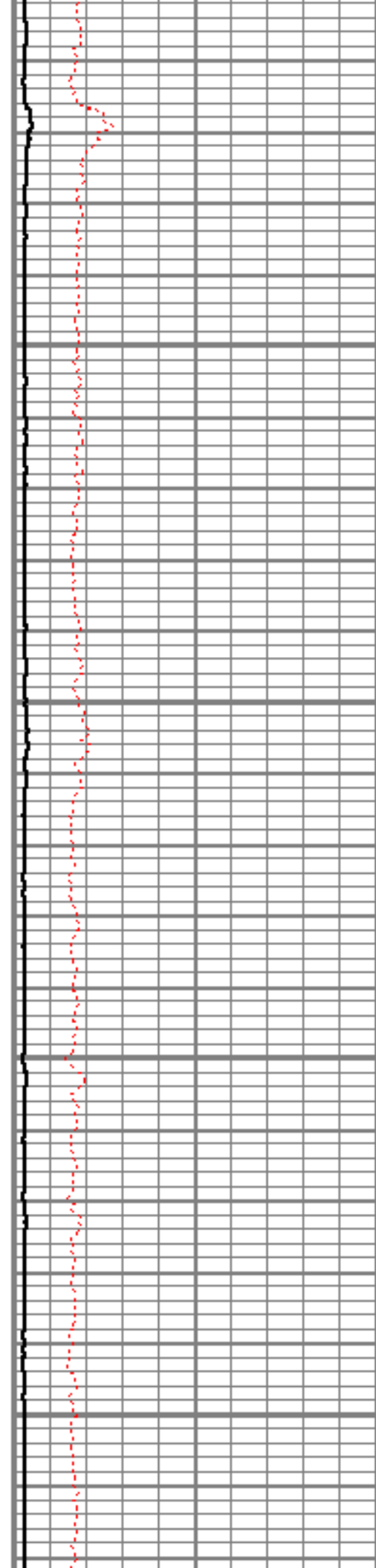

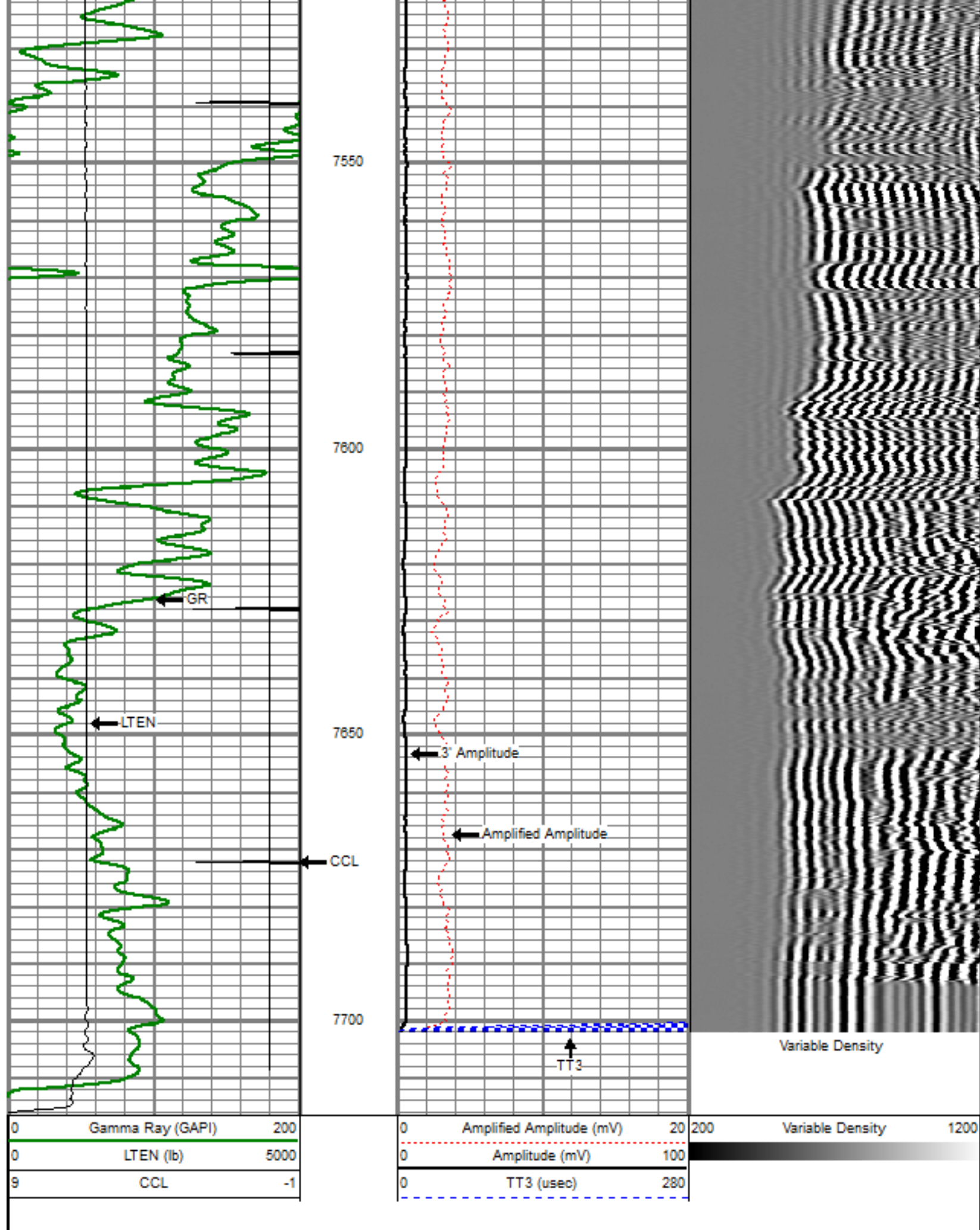

Sensor	Offset (ft)	Schematic	Description	Len (ft)	OD (in)	Wt (lb)
WVF3	14.54		titan Titan Cable Head Go Pin.	1.02	1.44	1.50
			Centralizer-Probe (CENT-PROBE-1) Probe Bowspring Centralizer	2.88	2.75	10.00
			CBL-PRB_CBL_DIGITAL (PRB_CBL_DIG_28.77 1) Probe 2.75" Dual Receiver Bond	28.77	2.75	60.00
WVF5	13.54					
CCL	6.50		Centralizer-Probe (CENT-PROBE-2) Probe Bowspring Centralizer	2.88	2.75	10.00
			GR-PROBE_GRCLL (PRB_GRCLL_275_014.54) Probe 2.75" 4 Channel Pulse	14.54	2.75	30.00
GR	3.77					
TEMP	0.17		TEMP-Comprobe (TEMP_CMPRB_1375_012.88) Positive pulse Temp tool	12.88	1.38	15.00

Dataset: aristocrat angus 4-2-3.db: field/well/run1/pass3.1OH
 Total Length: 22.96 ft
 Total Weight: 126.50 lb
 O.D. 2.75 in



Company	ENCANA OIL & GAS (USA) INC
Well	ARISTOCRAT ANGUS 4-2-3
Field	WATTENBERG
County	WELD
State	COLORADO