

CEMENT BONG LOG



Mesa Wireline

Company		ENCANA OIL & GAS (USA) INC.	
Well		CRANDELL 14-26	
Field		SPINDLE	
County		BROOMFIELD	
State		COLORADO	
Company		ENCANA OIL & GAS (USA) INC.	
Well		CRANDELL 14-26	
Field		SPINDLE	
County		BROOMFIELD	
State		COLORADO	
Location:		API # : 05-014-20671-0000	
SHL: 1705' FSL & 1008' FWL BHL: 510' FSL & 510' FWL SEC: 26 TWP: 1N RGE: 68W		Other Services	
Permanent Datum		GROUND LEVEL	
Log Measured From		KELLY BUSHING = 13'	
Drilling Measured From		KELLY BUSHING	
Elevation		K.B. 5230' D.F. 5229' G.L. 5217'	

Date	9 NOV. 2011									
Run Number	ONE									
Depth Driller	8750'									
Depth Logger	8716'									
Bottom Logged Interval	8716'									
Top Log Interval	3100'									
Open Hole Size	7.785"									
Type Fluid	WATER									
Density / Viscosity	~8.34 LBS/GAL									
Max. Recorded Temp.	260 DegF									
Estimated Cement Top	3490'									
Time Well Ready	N/A									
Time Logger on Bottom	N/A									
Equipment Number	10801W/ PB2									
Location	AULT. CO									
Recorded By	B. MAYNARICH									
Witnessed By	TOM MAJORS									
Borehole Record					Tubing Record					
Run Number	Bit	From	To	Size	Weight	From	To			
ONE	12.25"	0'	1100'	N/A						
TWO	7.785"	0'	8750'							
Casing Record	Size	Wgt/Ft	Top	Bottom						
Surface String	8.625"	24#	0'	1086'						
Prot. String										
Production String	4.5"		11.6#	0'	8736'					
Liner										

<<< Fold Here >>>

All interpretations are opinions based on inferences from electrical or other measurements and we cannot and do not guarantee the accuracy or correctness of any interpretation, and we shall not, except in the case of gross or willful negligence on our part, be liable or responsible for any loss, costs, damages, or expenses incurred or sustained by anyone resulting from any interpretation made by any of our officers, agents or employees. These interpretations are also subject to our general terms and conditions set out in our current Price Schedule.

Comments

NO LOGS AVAILABLE TO CORRELATE TO.
SHORT JOINT: 7640' - 7662'

WE APPRECIATE YOUR BUSINESS, MESA WIRELINE LLC, GRAND JUNCTION CO. (970) 257-0458



SURFACE CASING PASS

Database File: crandell 14-26.db
Dataset Pathname: pass7
Presentation Format: dobl_prb
Dataset Creation: Wed Nov 09 16:38:37 2011 by Log SCH 110930
Charted by: Depth in Feet scaled 1:240

0	Gamma Ray (GAPI)	200
0	LTEN (lb)	5000
9	CCL	-1

0	Amplified Amplitude (mV)	20
0	Amplitude (mV)	100
0	TT3 (usec)	280

200 Variable Density 1200

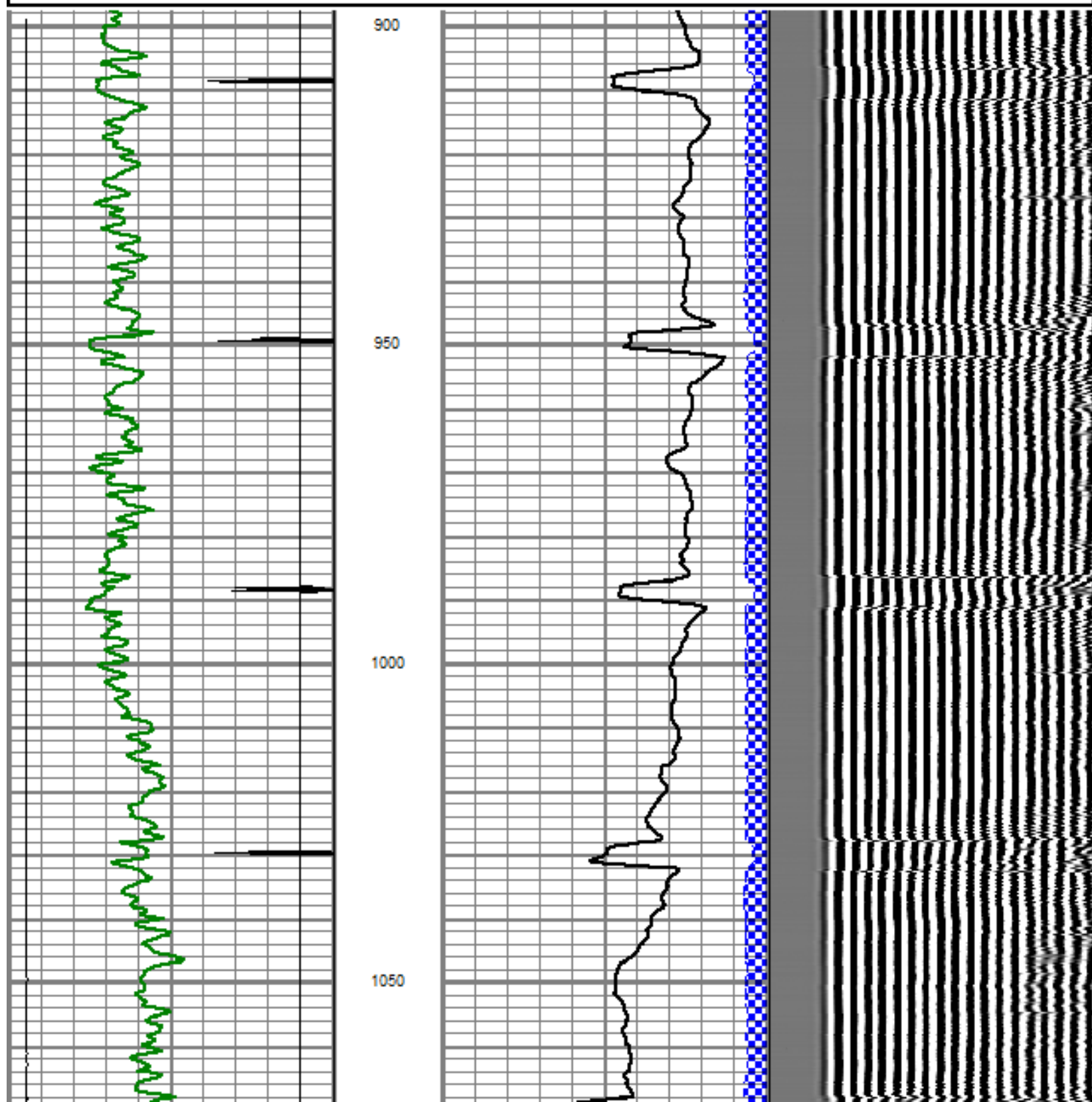

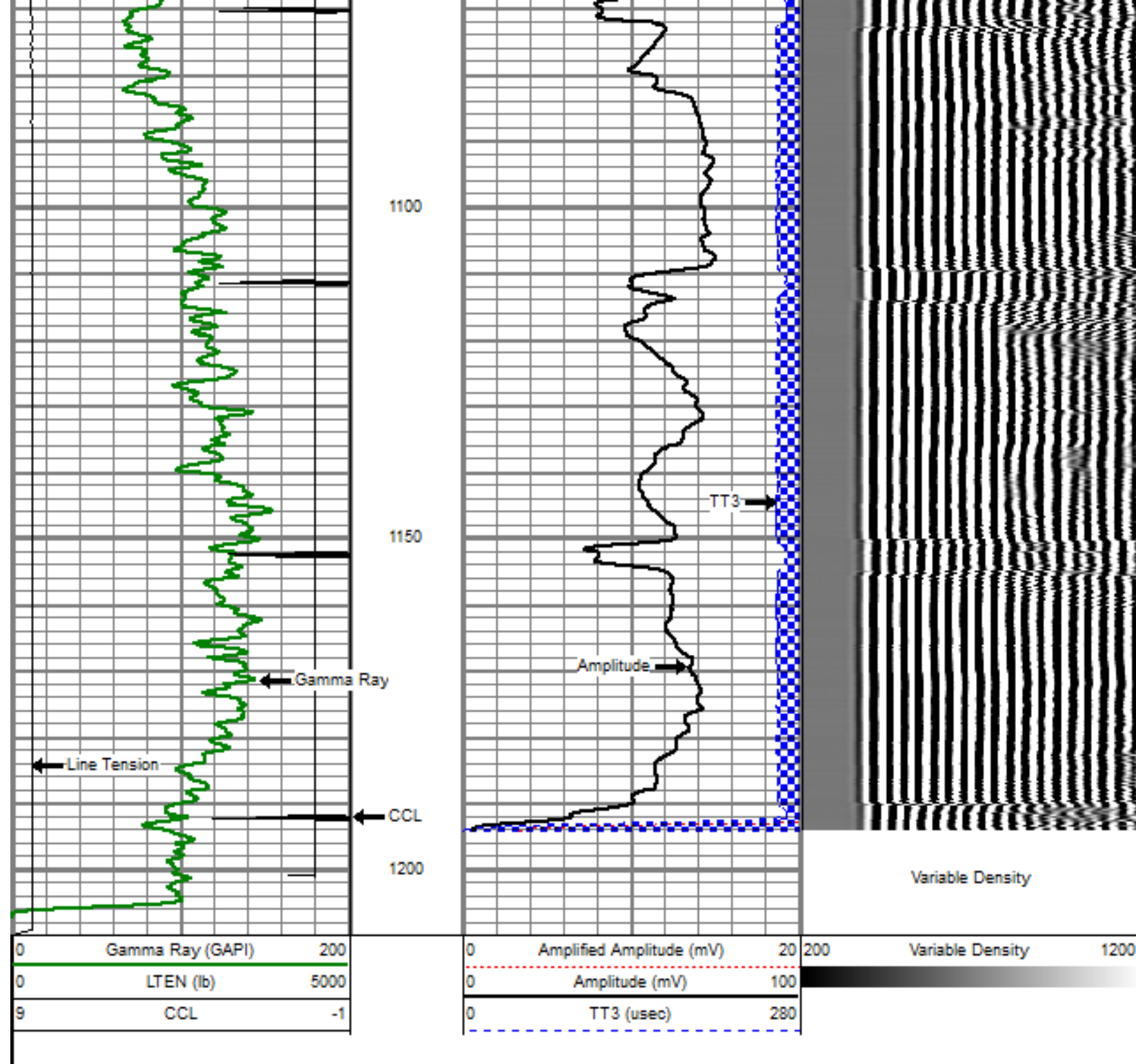

REPEAT PASS

5" = 100'

Database File: crandell 14-26.db
 Dataset Pathname: pass4
 Presentation Format: dobl_prb
 Dataset Creation: Wed Nov 09 15:00:11 2011 by Log SCH 110930
 Charted by: Depth in Feet scaled 1:240



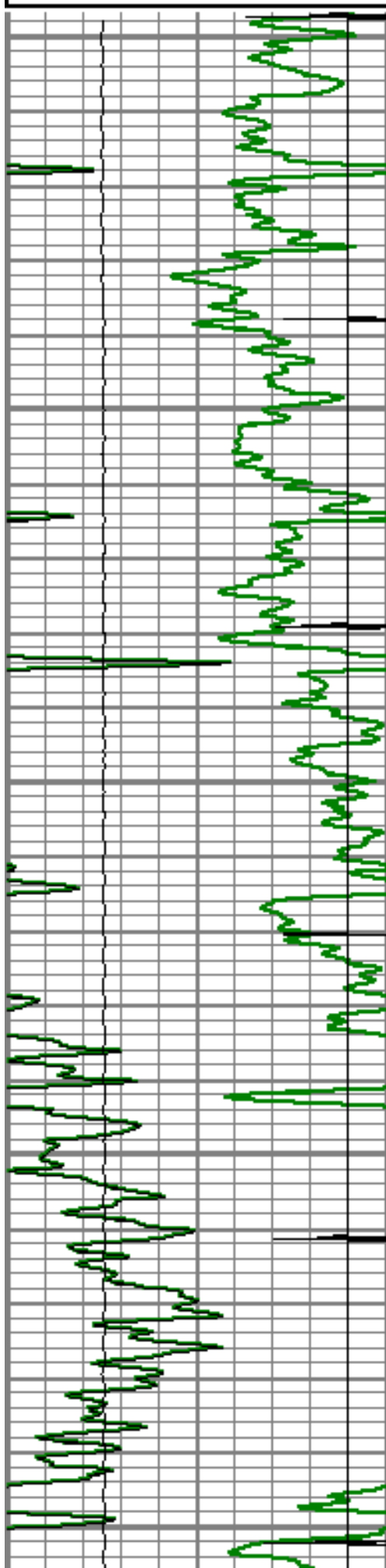

8400

8450

8500

8550

8600

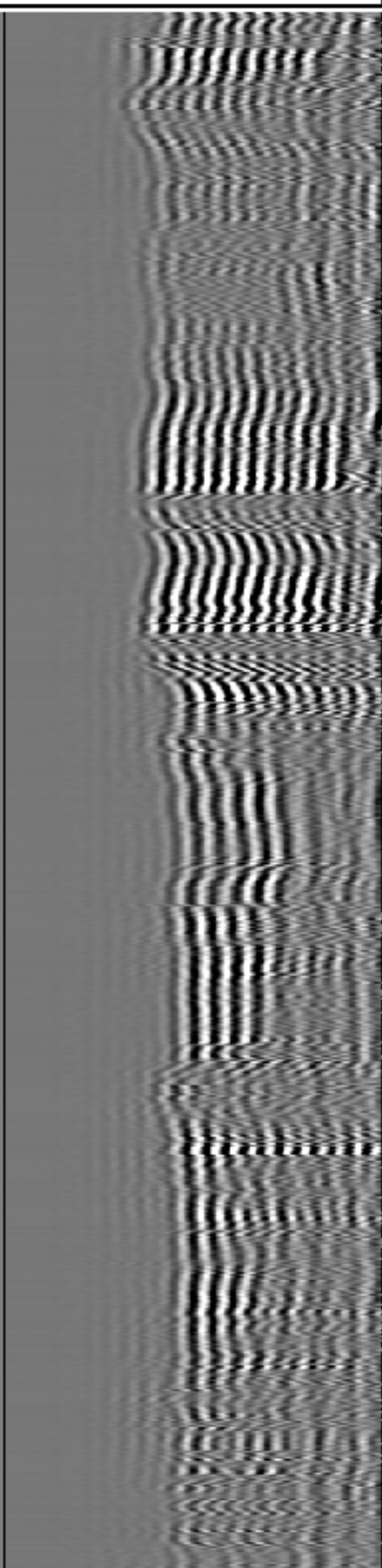
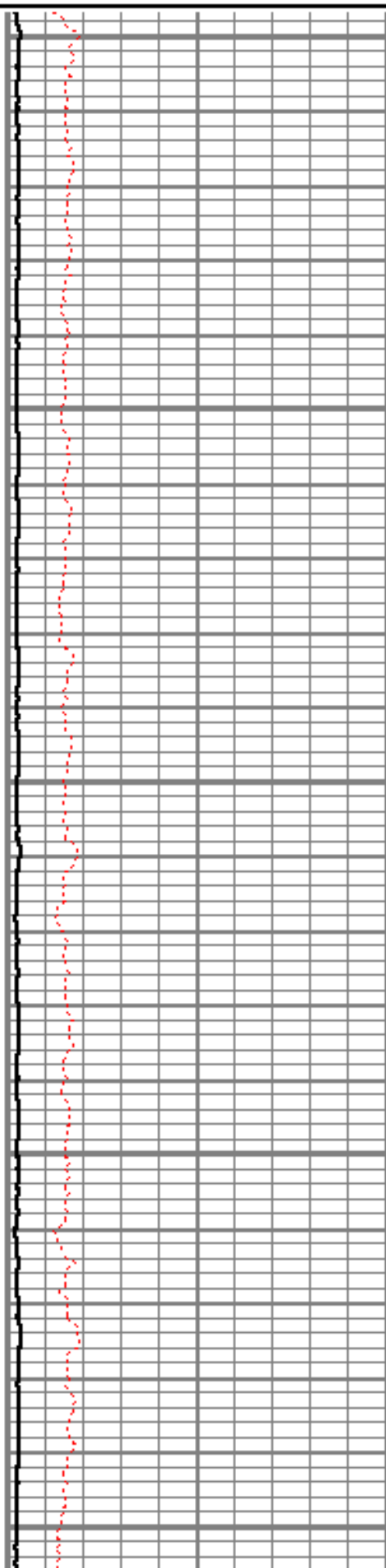

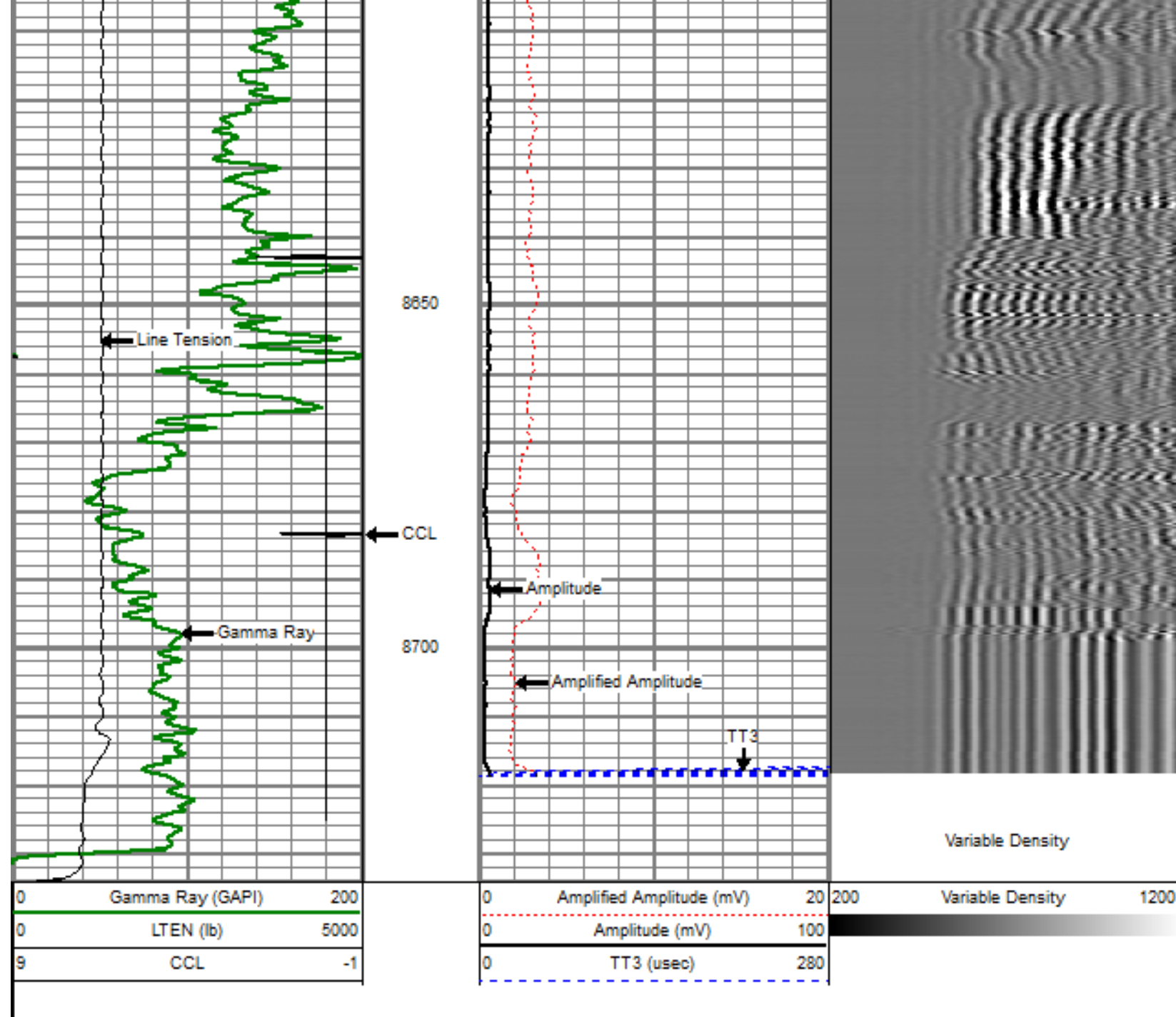

MAIN PASS

5" = 100'

Database File: crandell 14-28.db
 Dataset Pathname: pass5
 Presentation Format: dobl_prb
 Dataset Creation: Wed Nov 09 15:07:30 2011 by Log SCH 110930
 Charted by: Depth in Feet scaled 1:240

0	Gamma Ray (GAPI)	200	0	Amplified Amplitude (mV)	20	200	Variable Density	1200
0	LTEN (lb)	5000	0	Amplitude (mV)	100			
9	CCL	-1	0	TT3 (usec)	280			

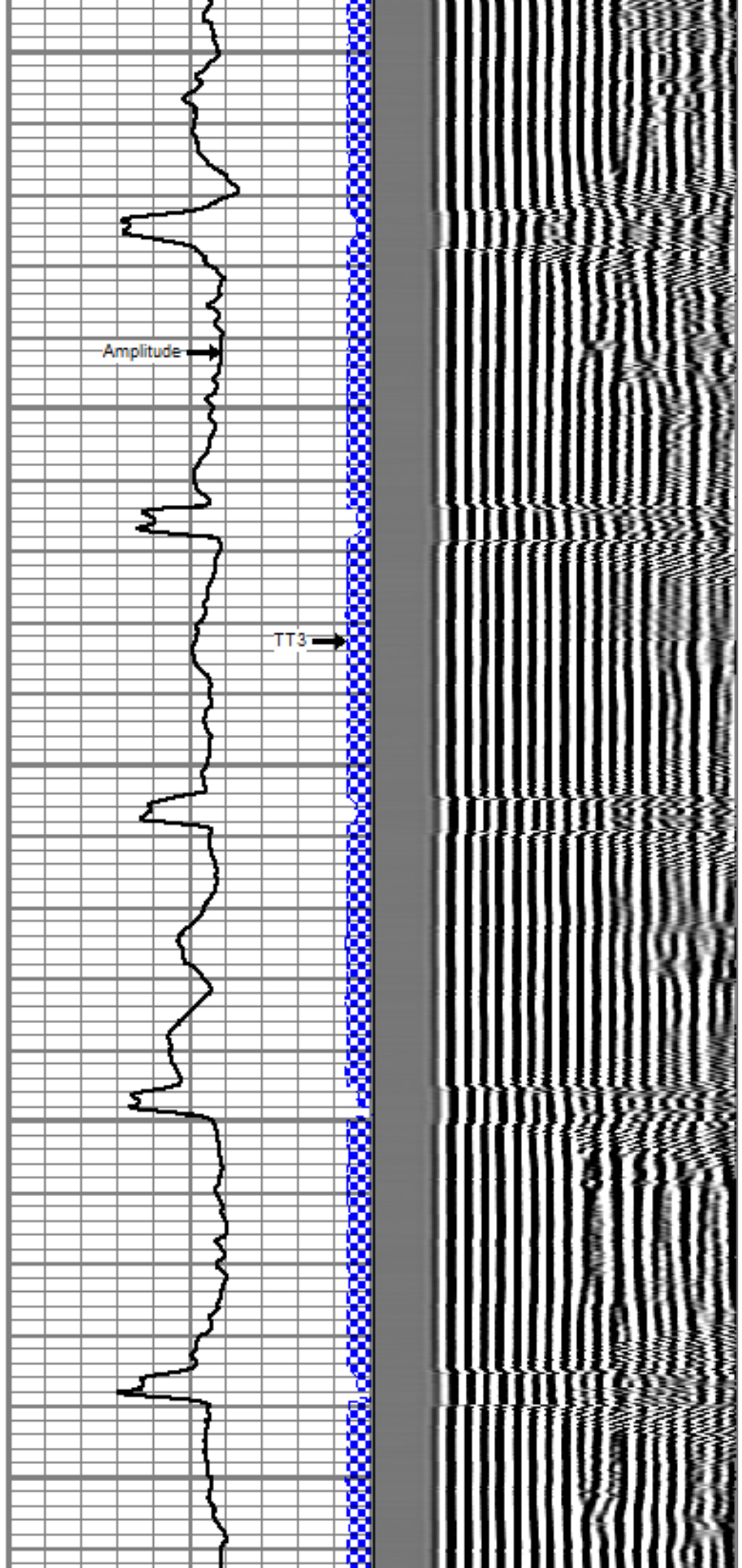
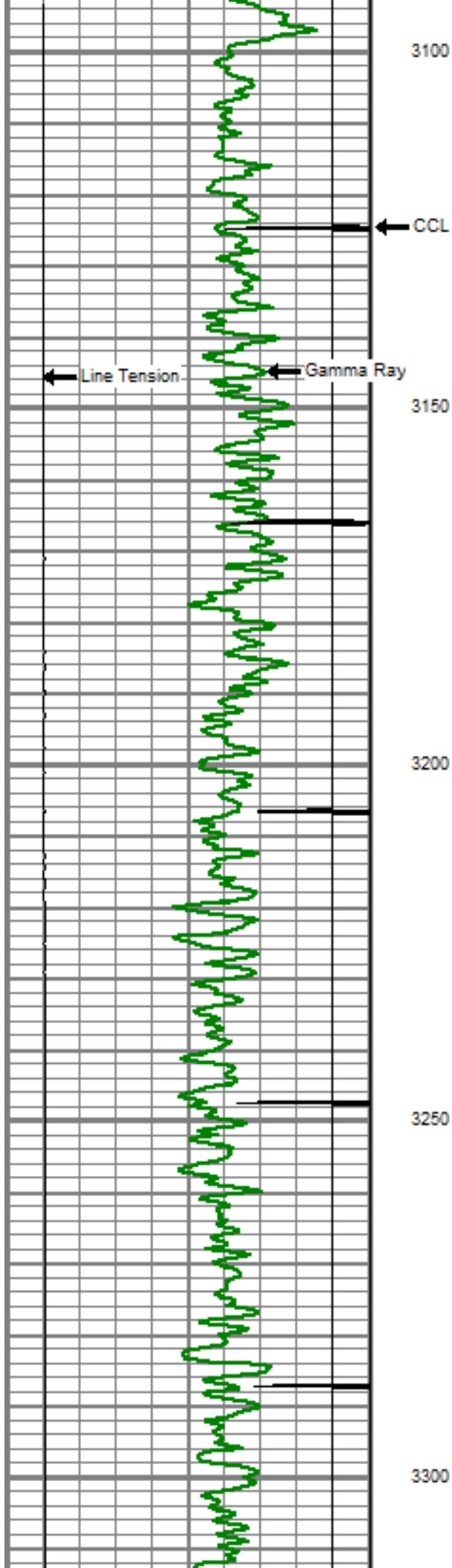

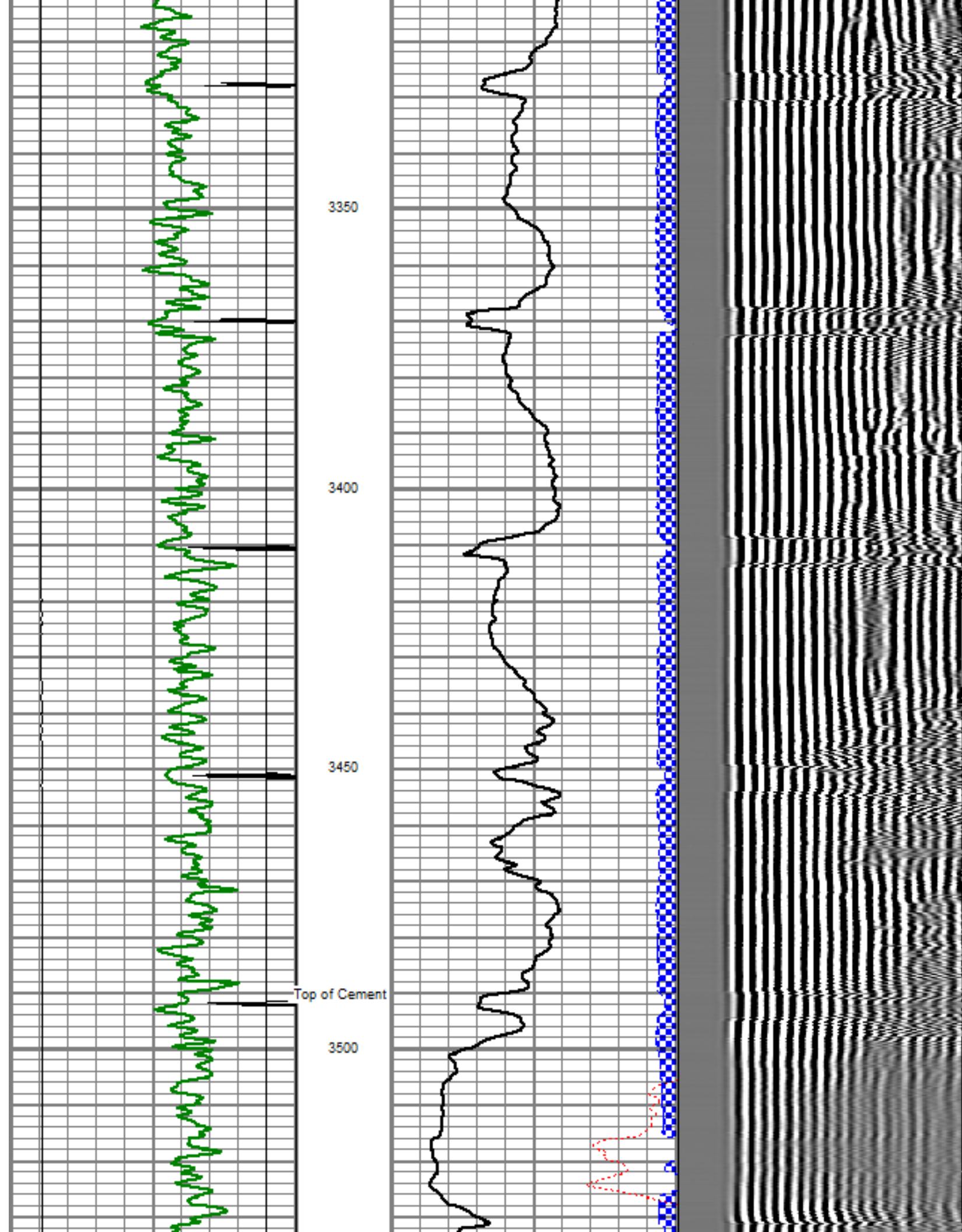

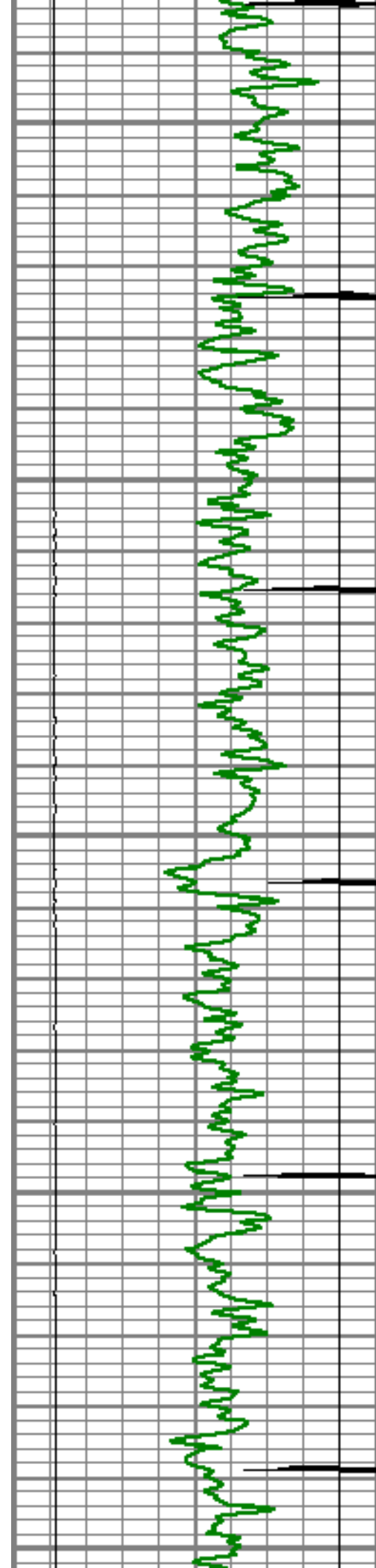

3550

3600

3650

3700

3750

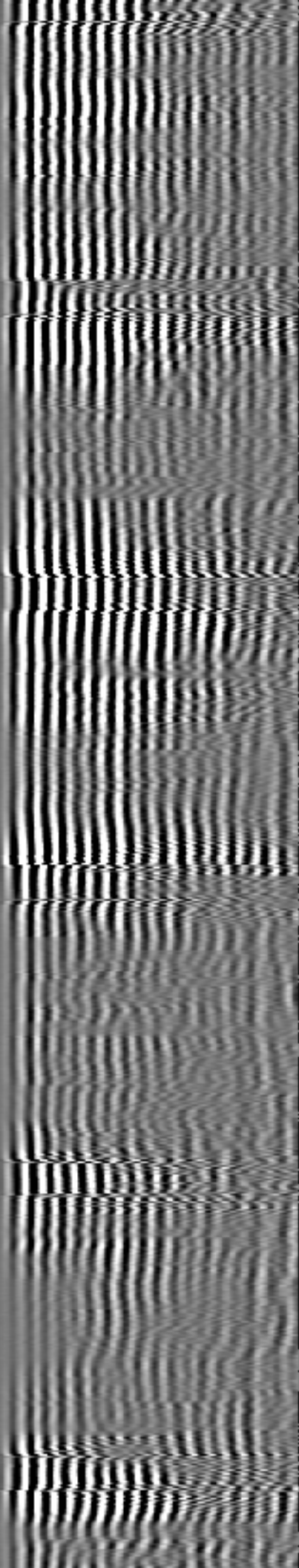
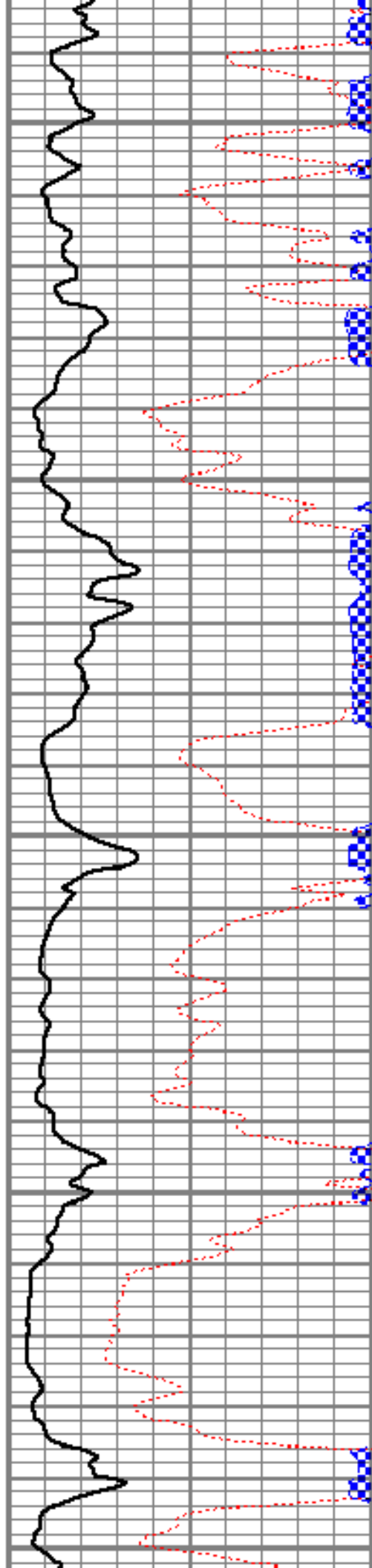

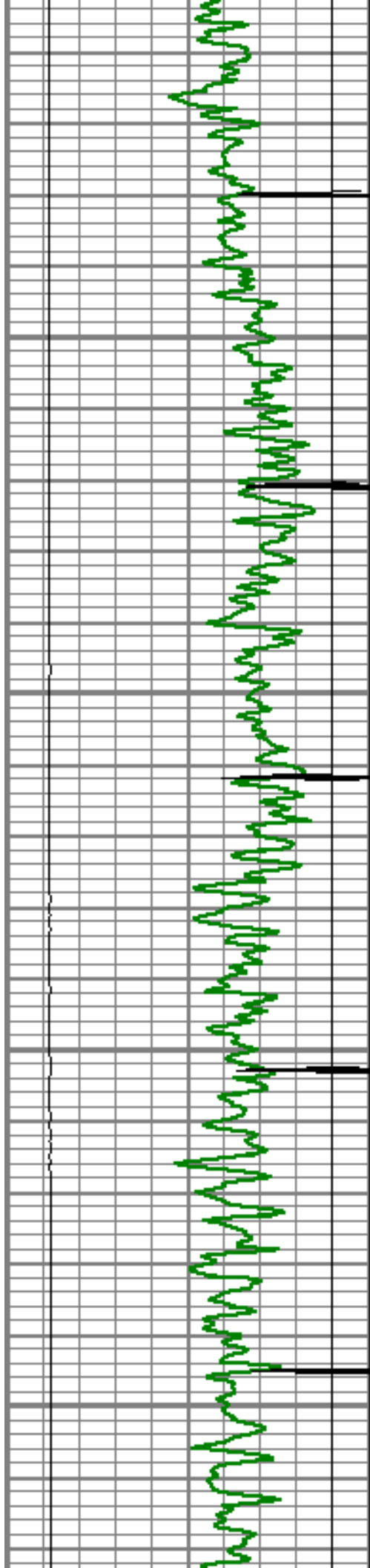

3800

3850

3900

3950

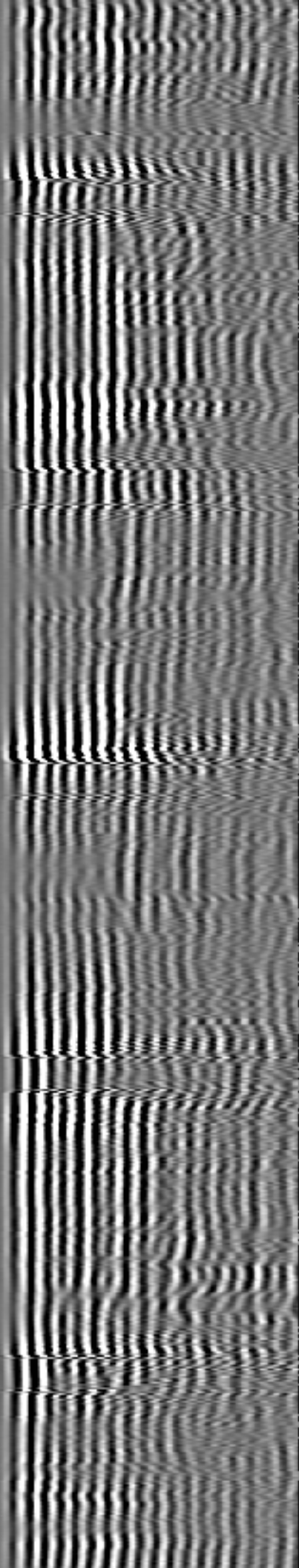
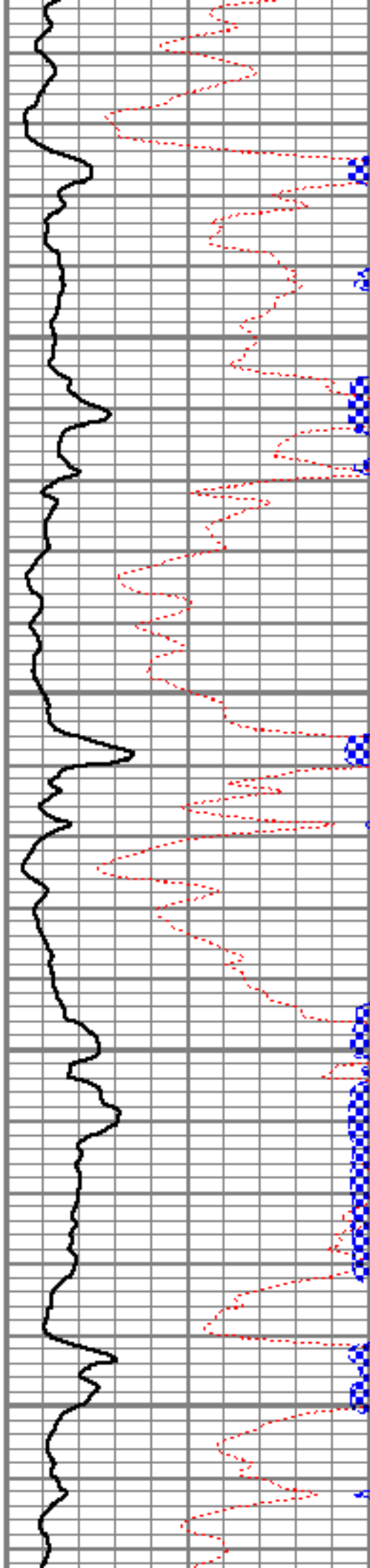

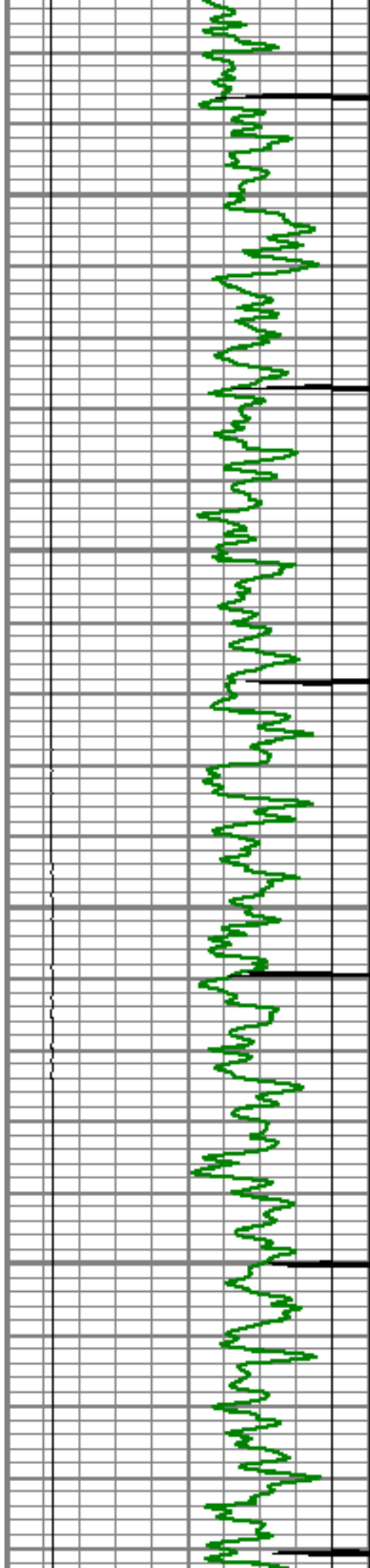

4000

4050

4100

4150

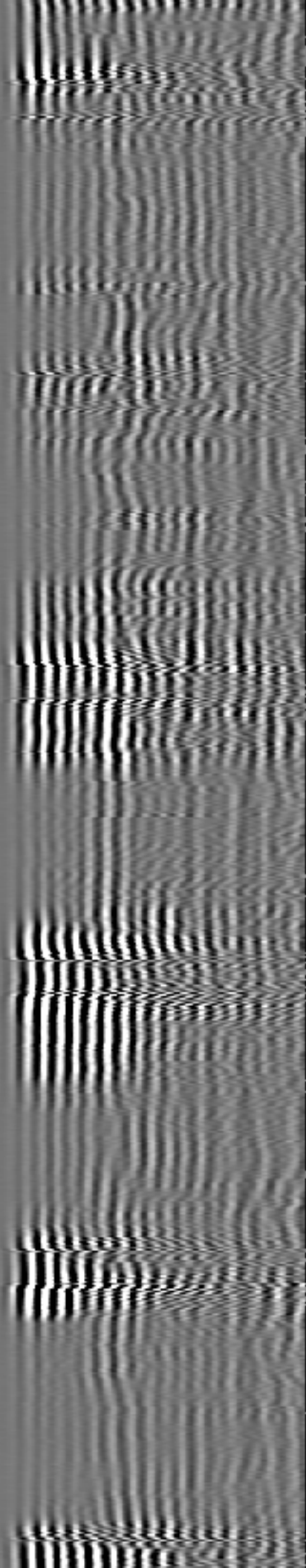
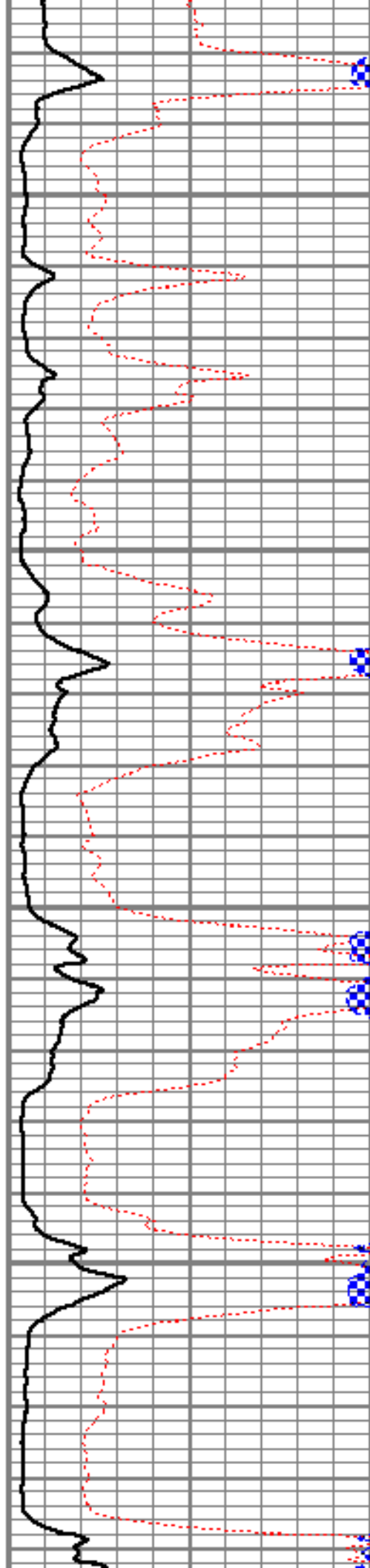

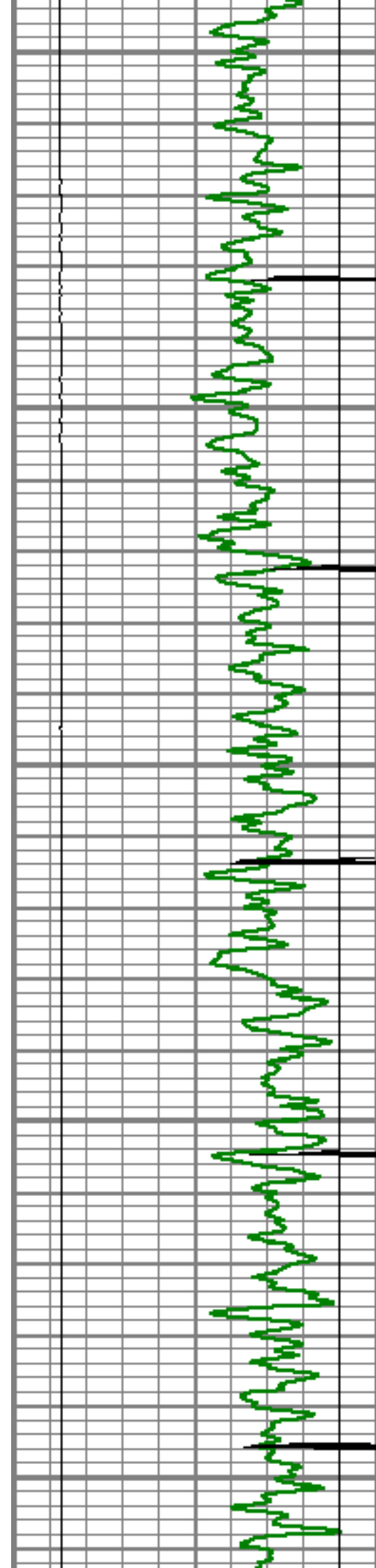

4200

4250

4300

4350

4400

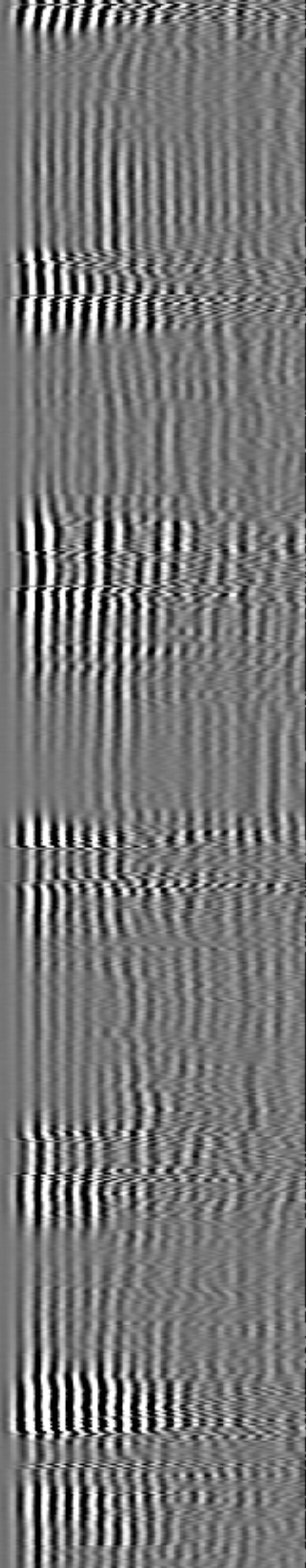
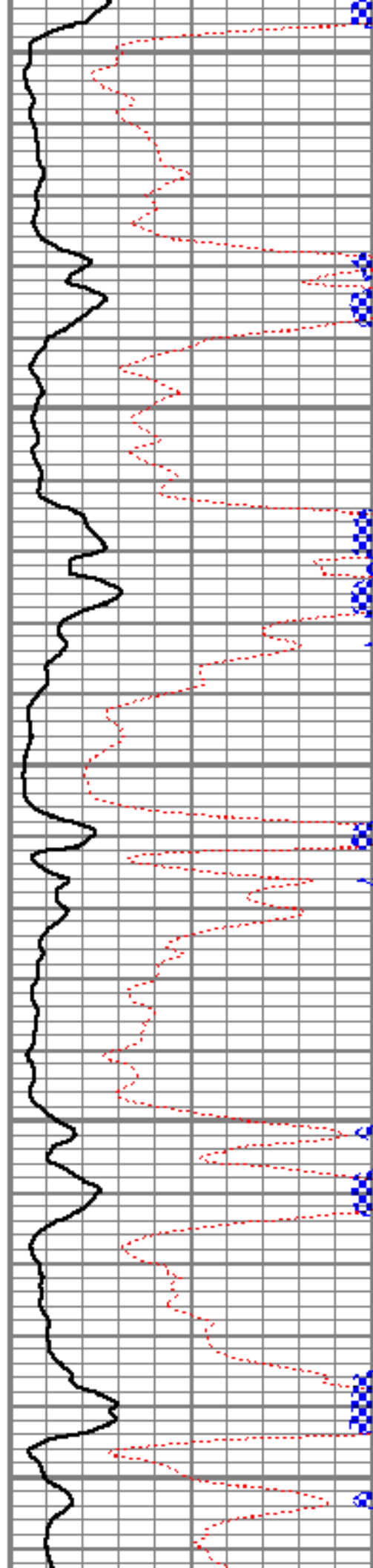

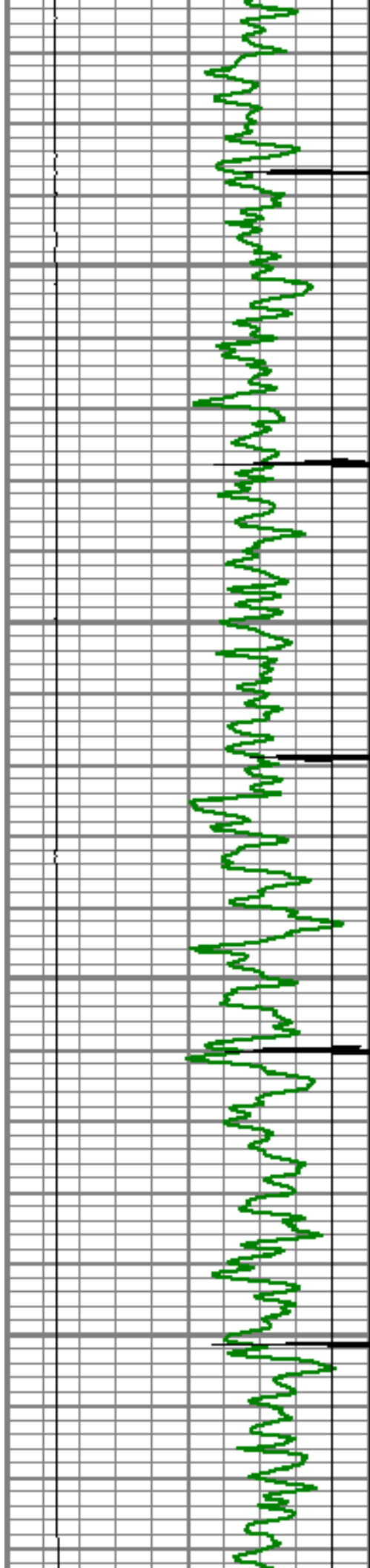

4450

4500

4550

4600

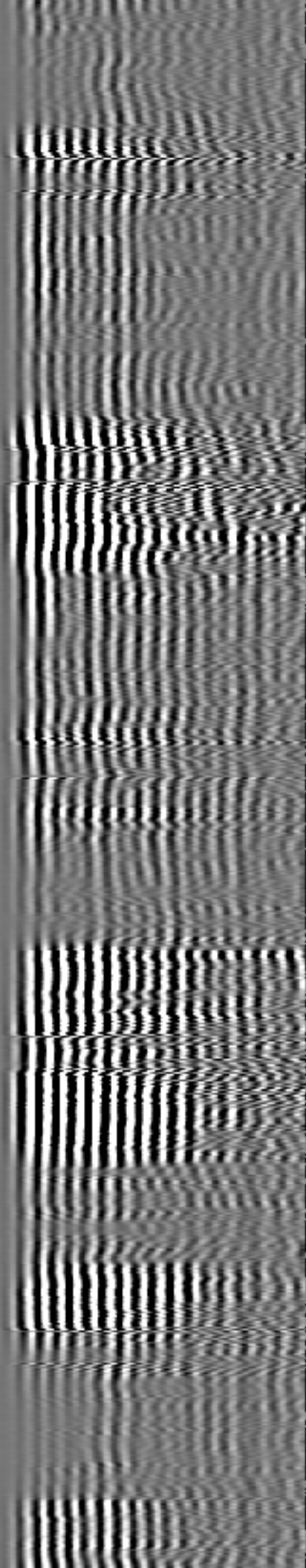
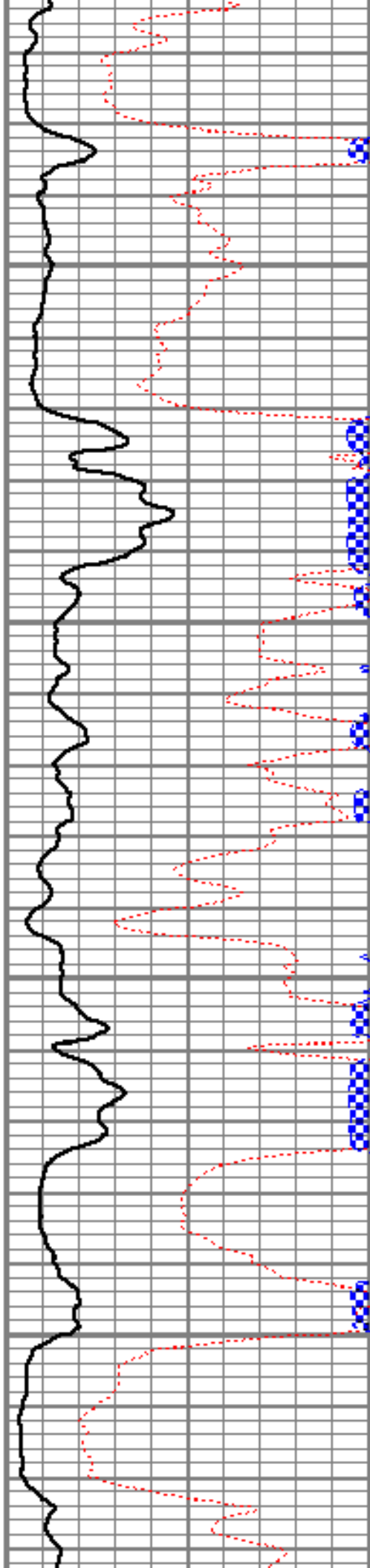

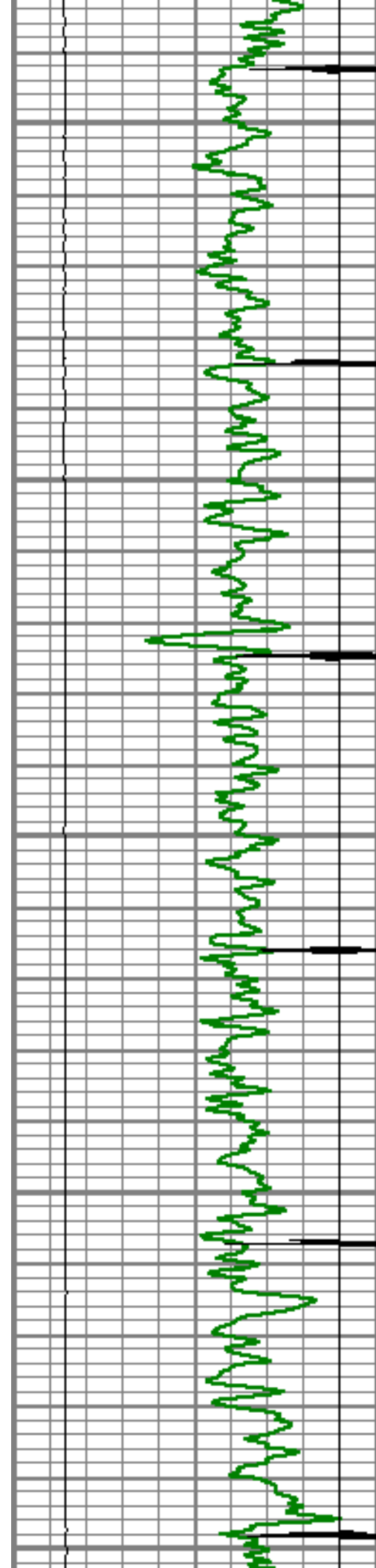

4650

4700

4750

4800

4850

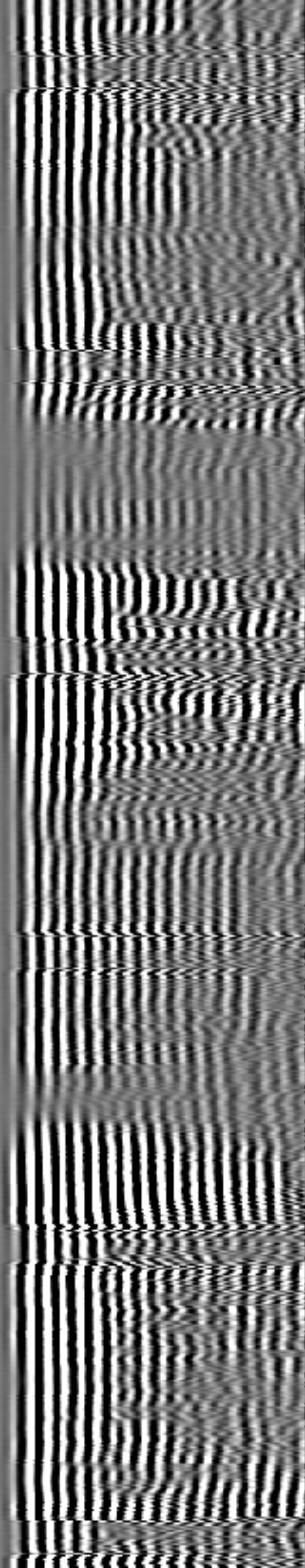
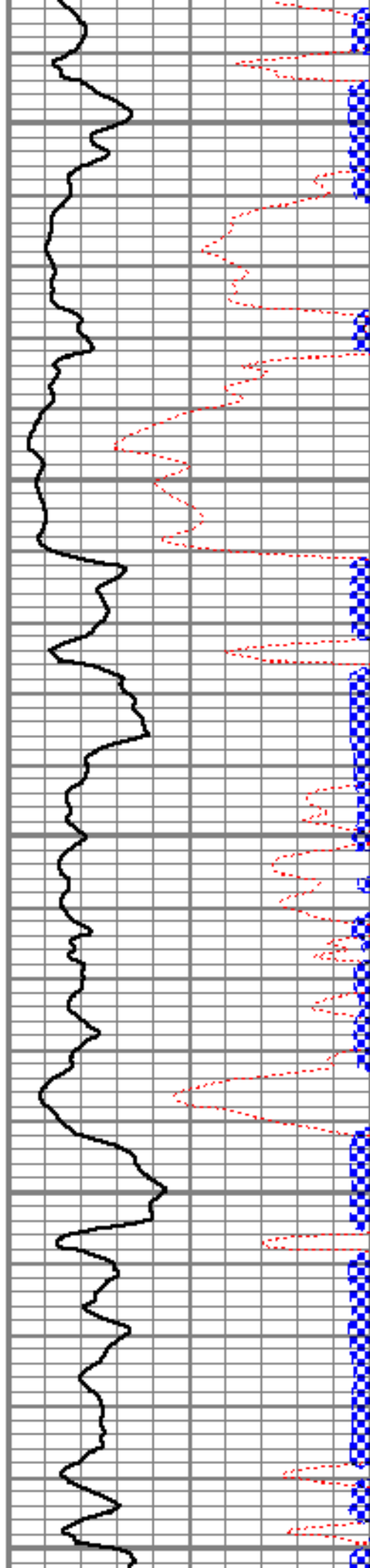

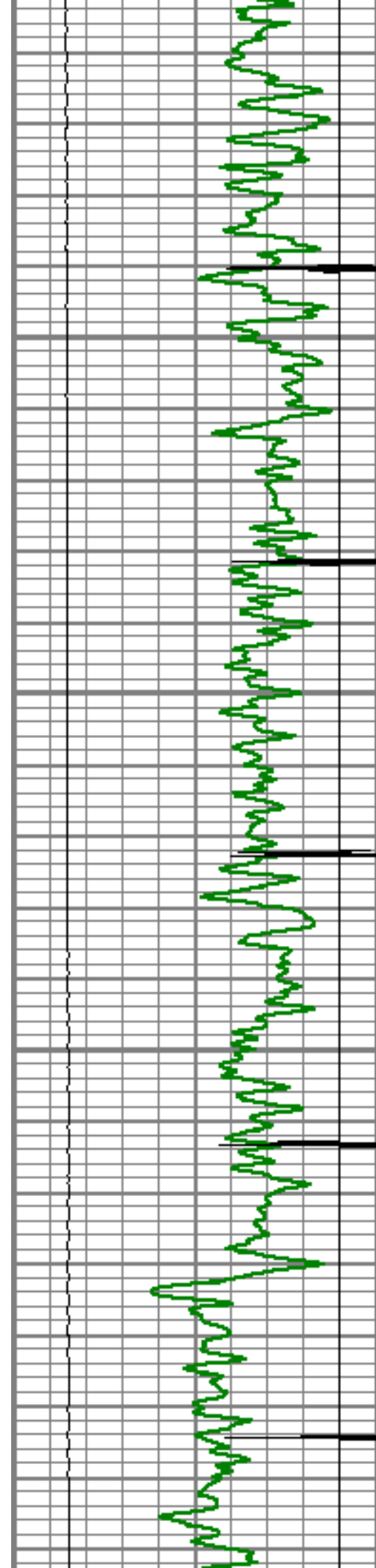

4900

4950

5000

5050

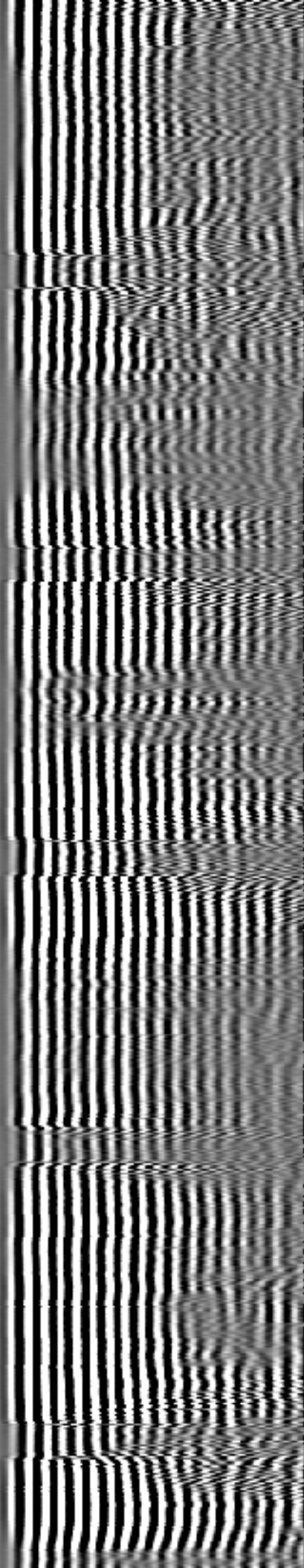
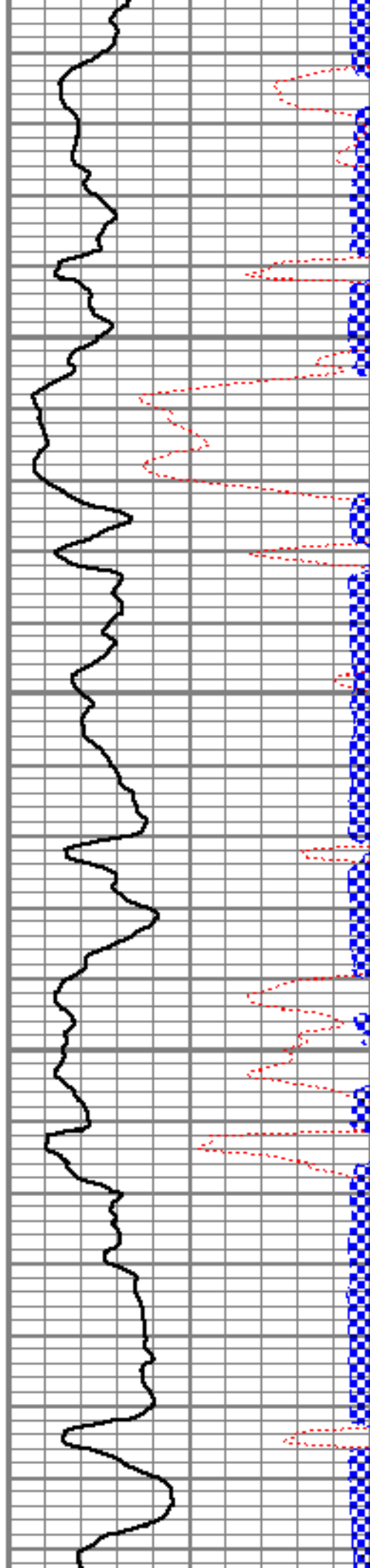

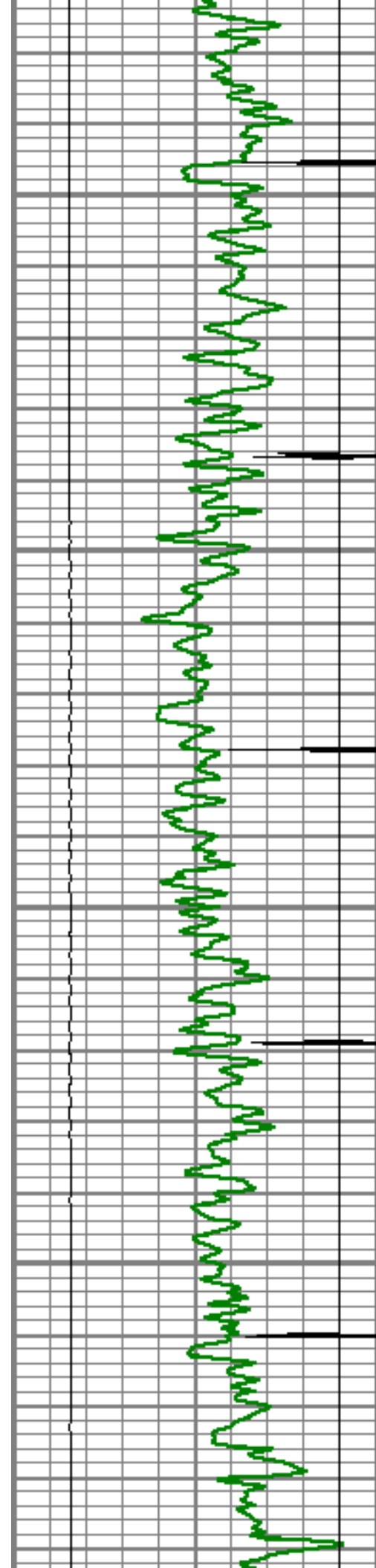

5100

5150

5200

5250

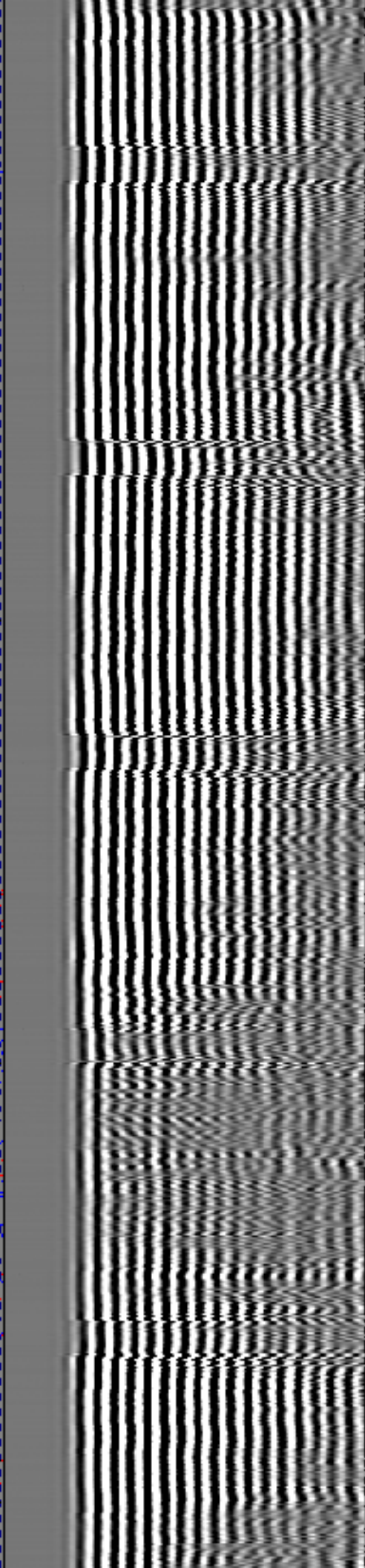
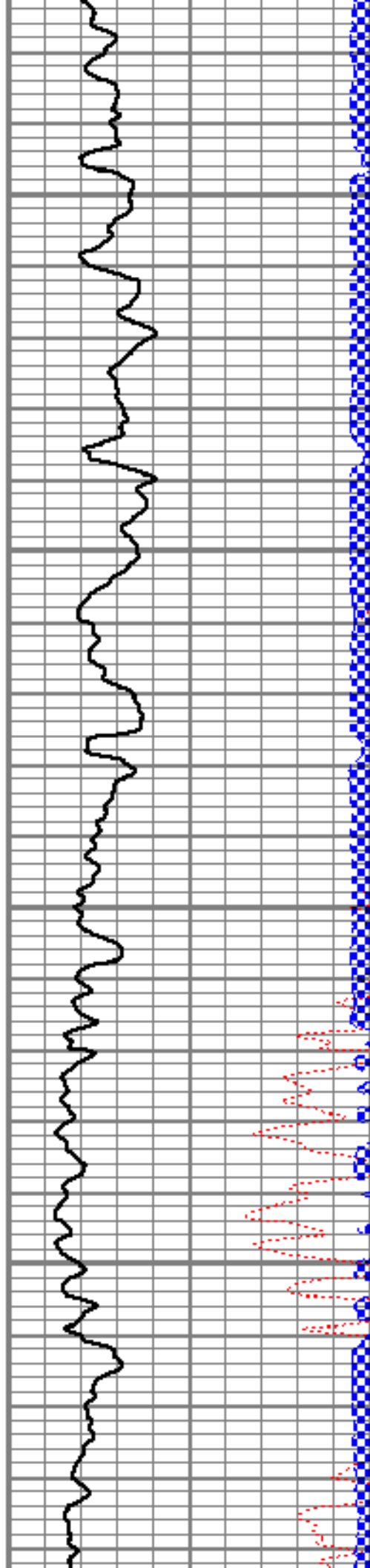

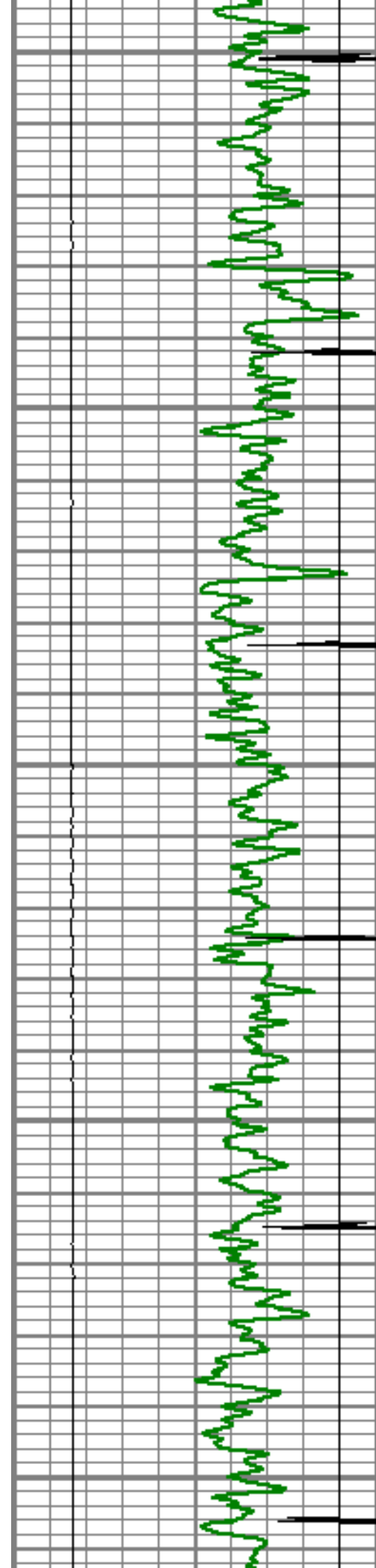

5300

5350

5400

5450

5500

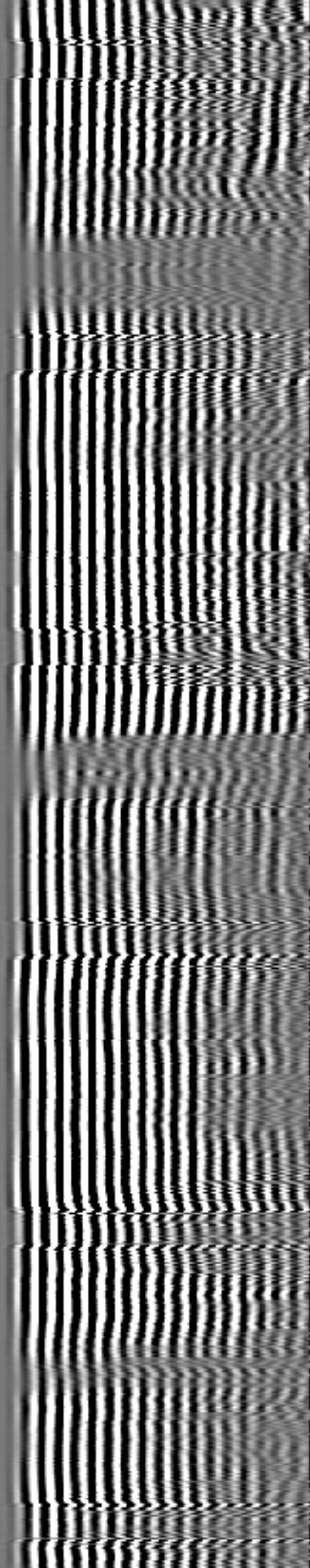
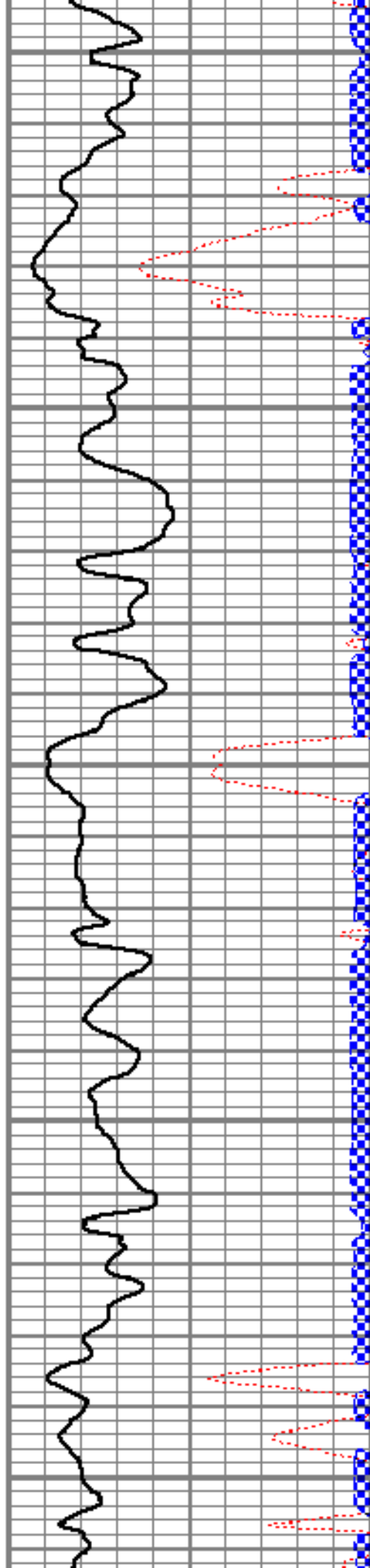

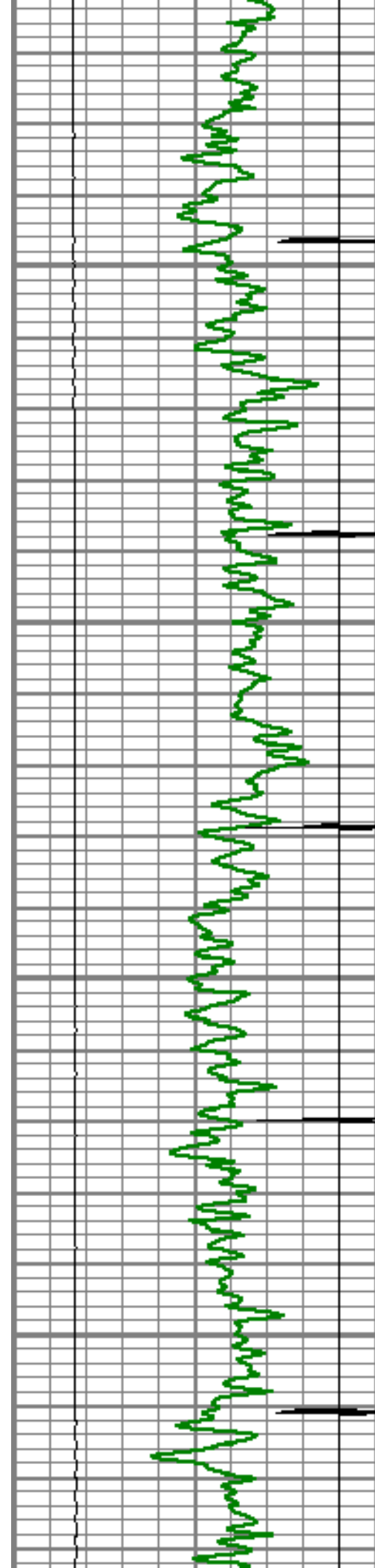

5550

5600

5650

5700

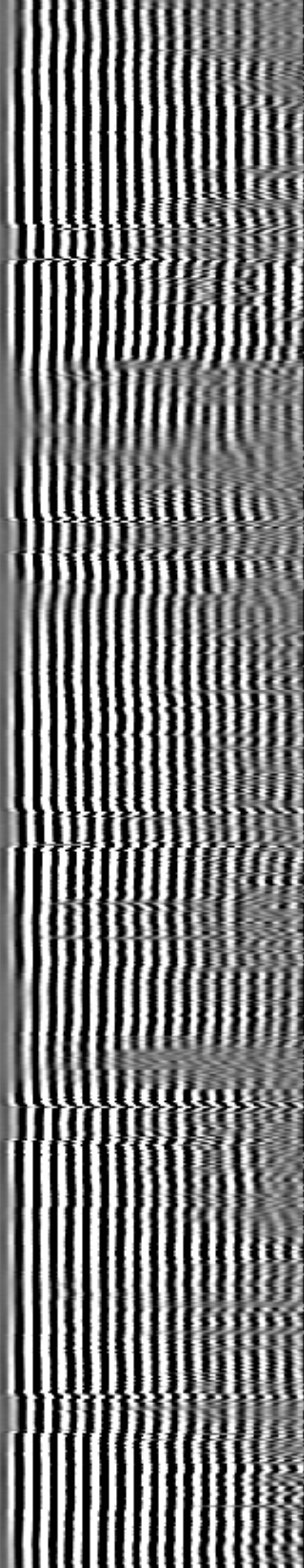
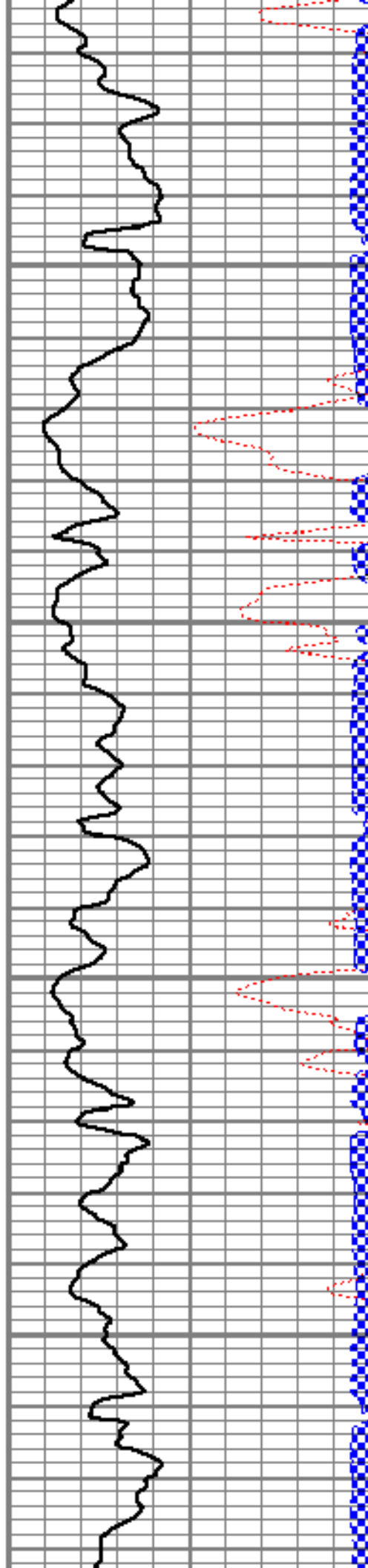

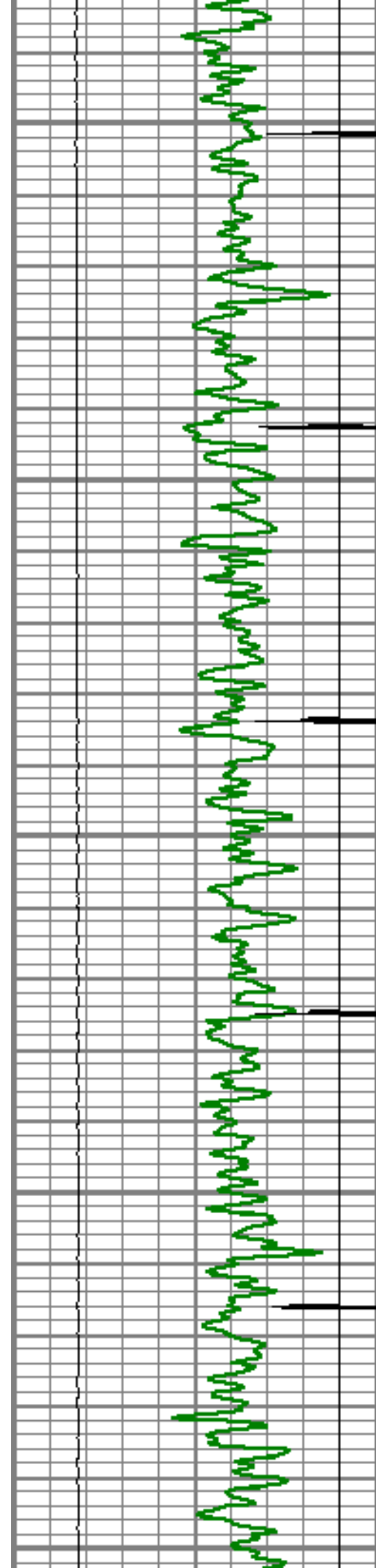

5750

5800

5850

5900

5950

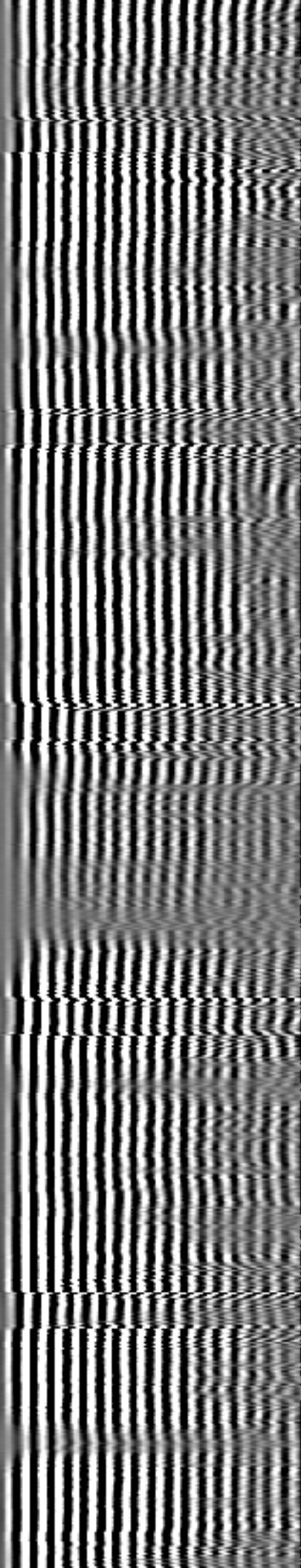
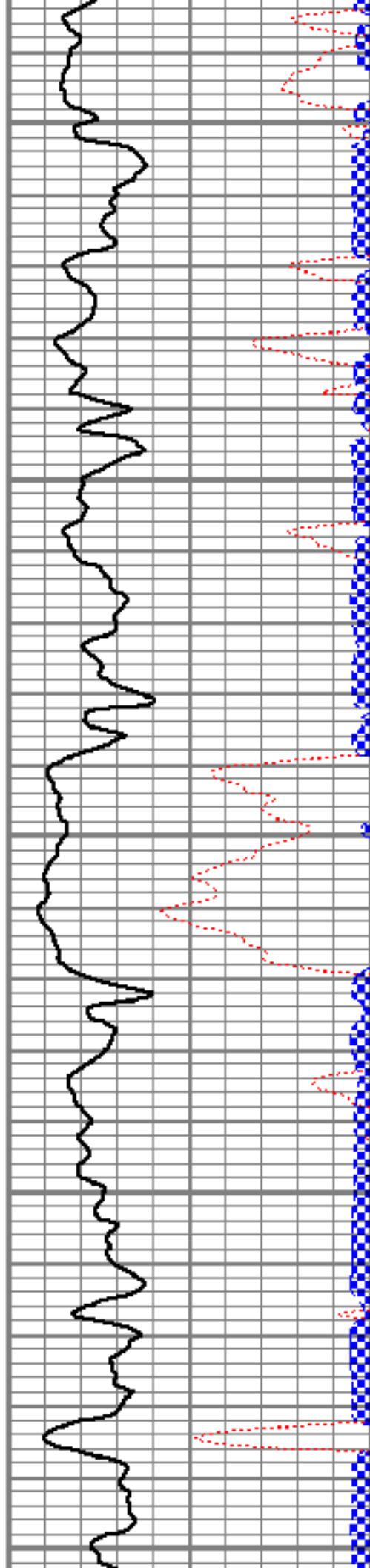

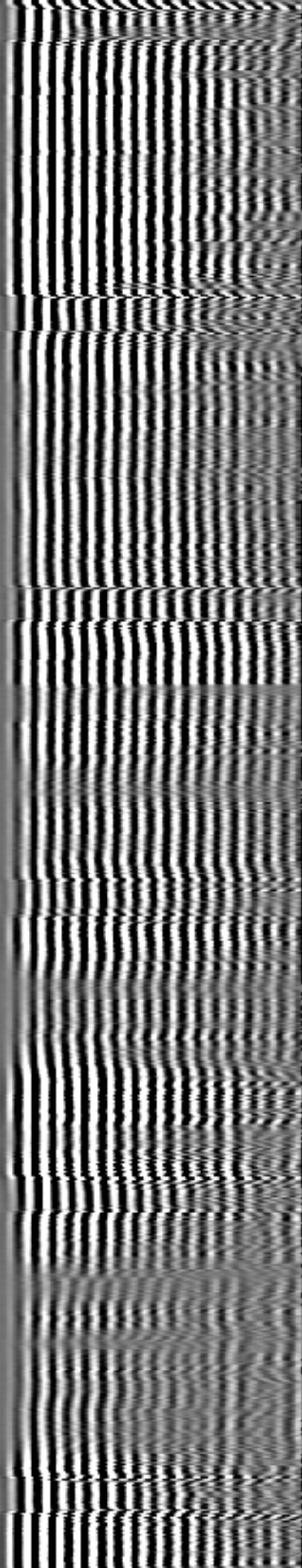
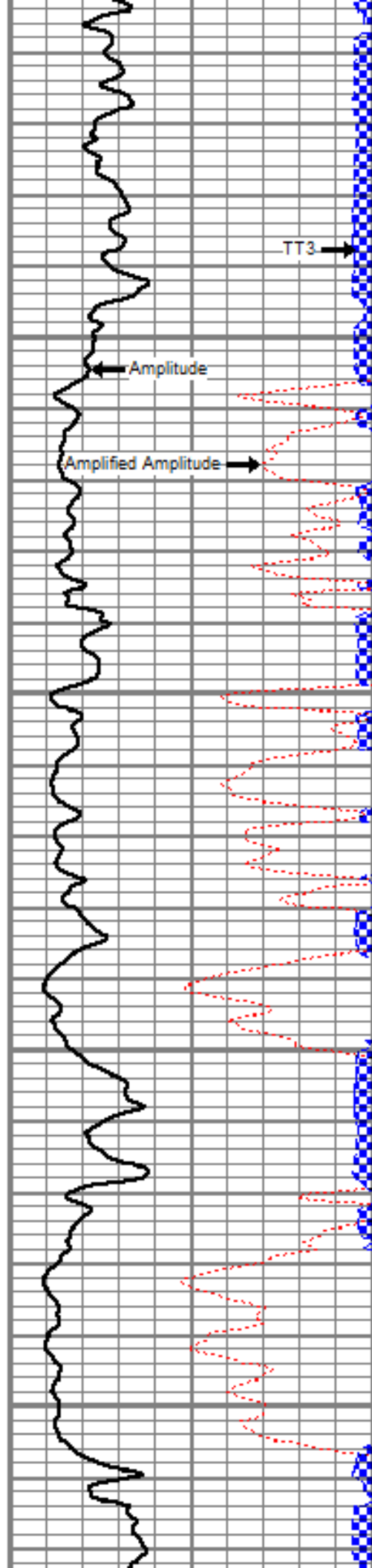
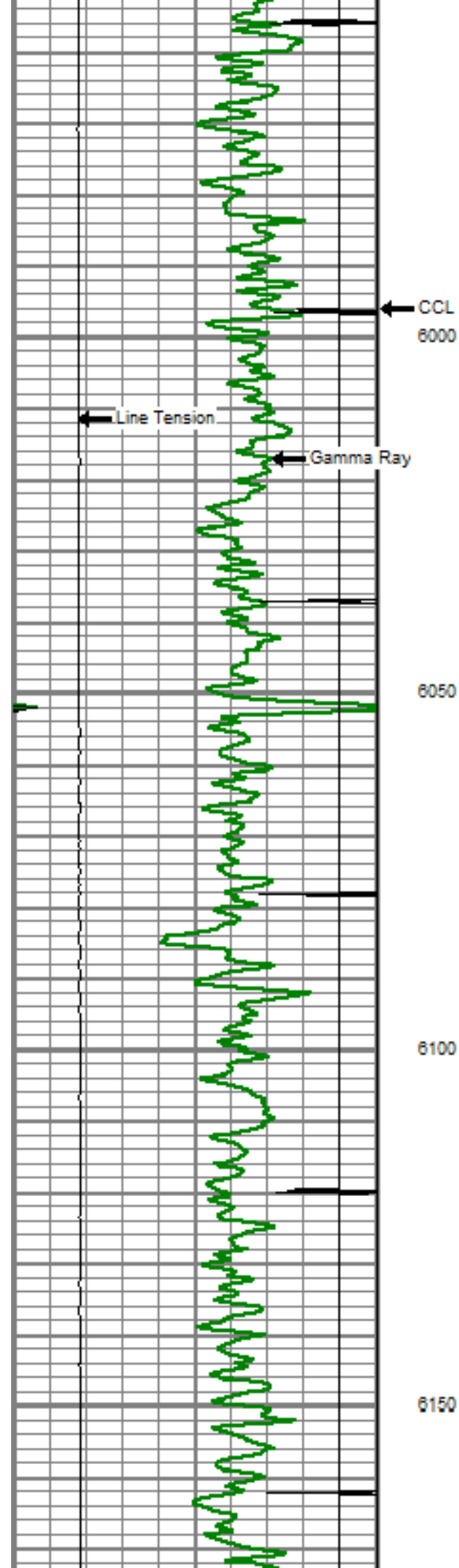



6200

6250

6300

6350

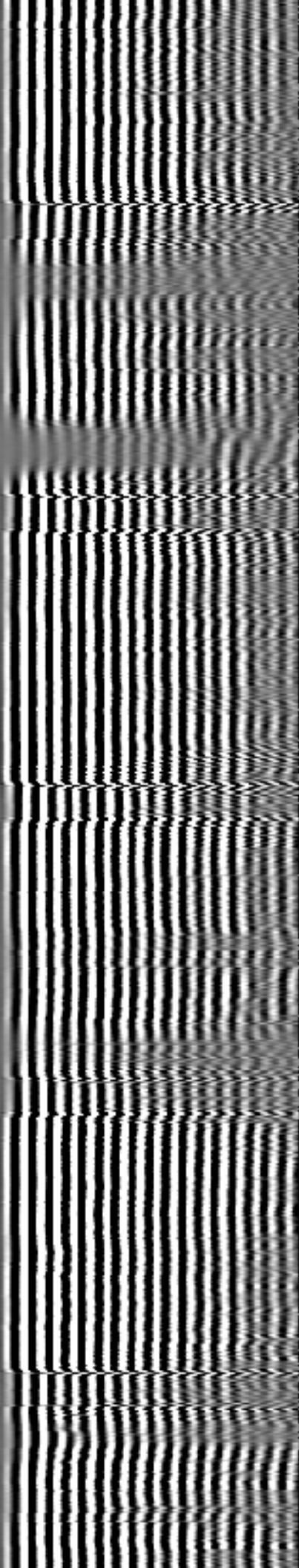
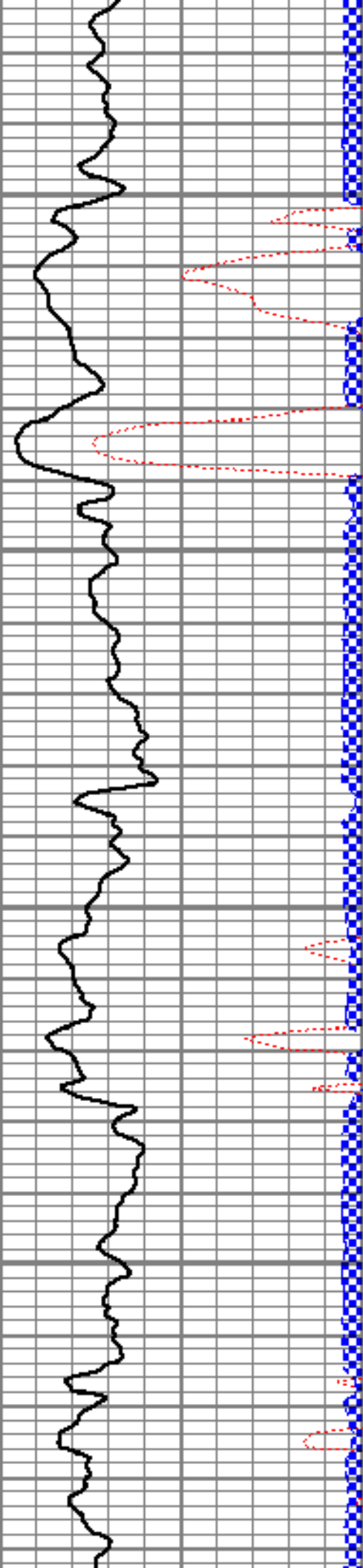

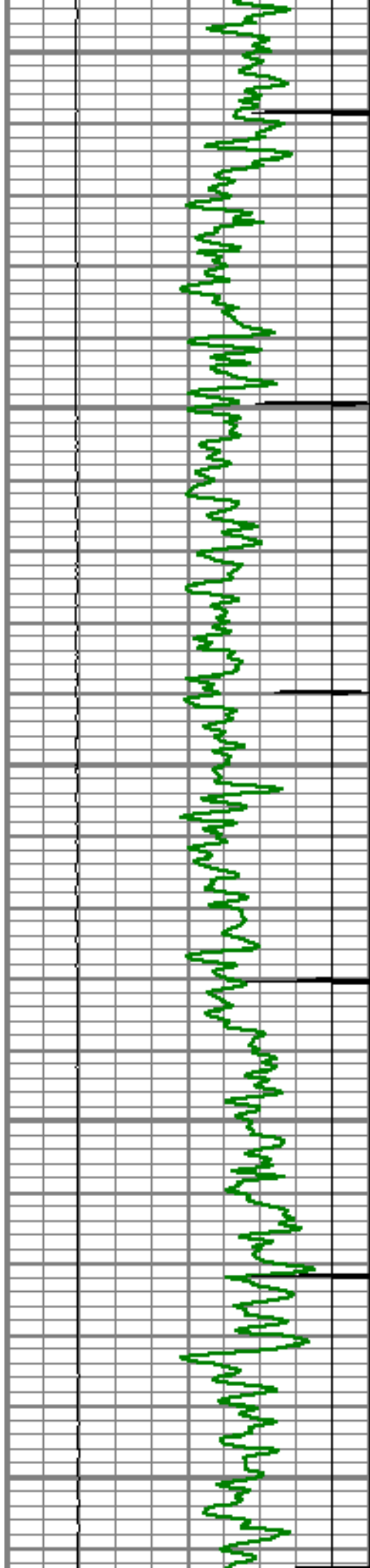

6400

6450

6500

6550

6600

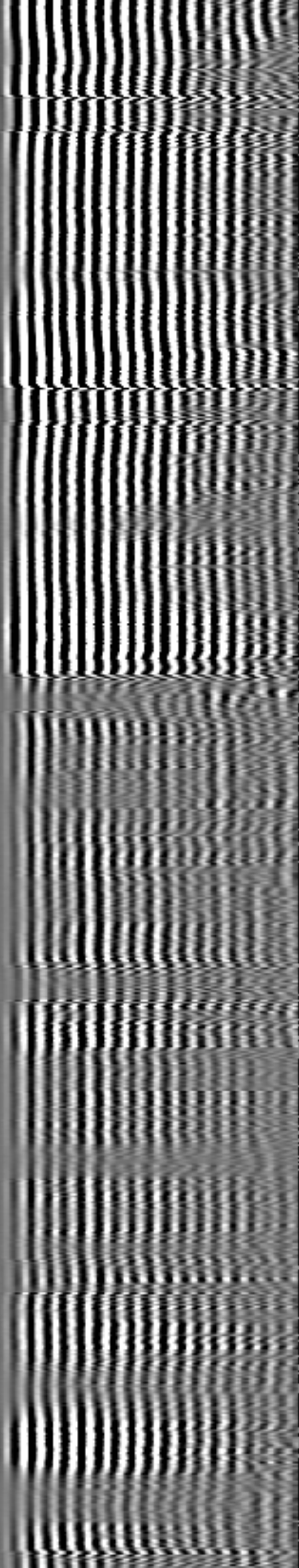
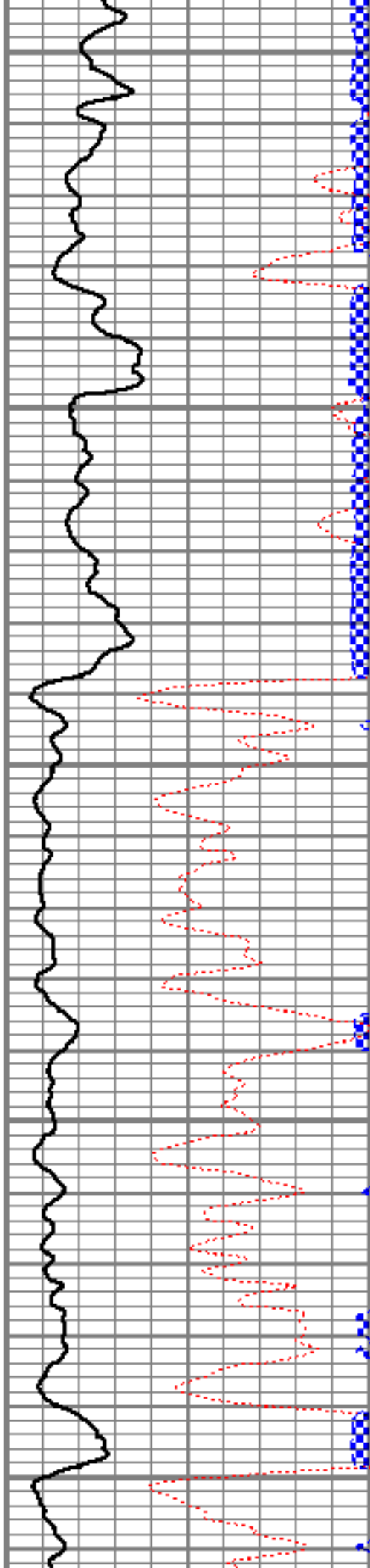

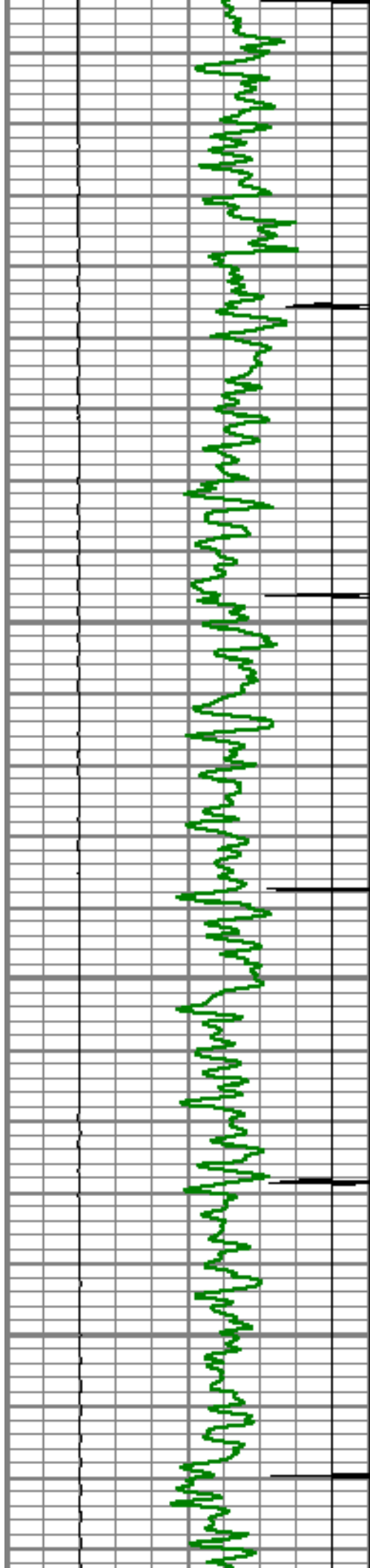

6650

6700

6750

6800

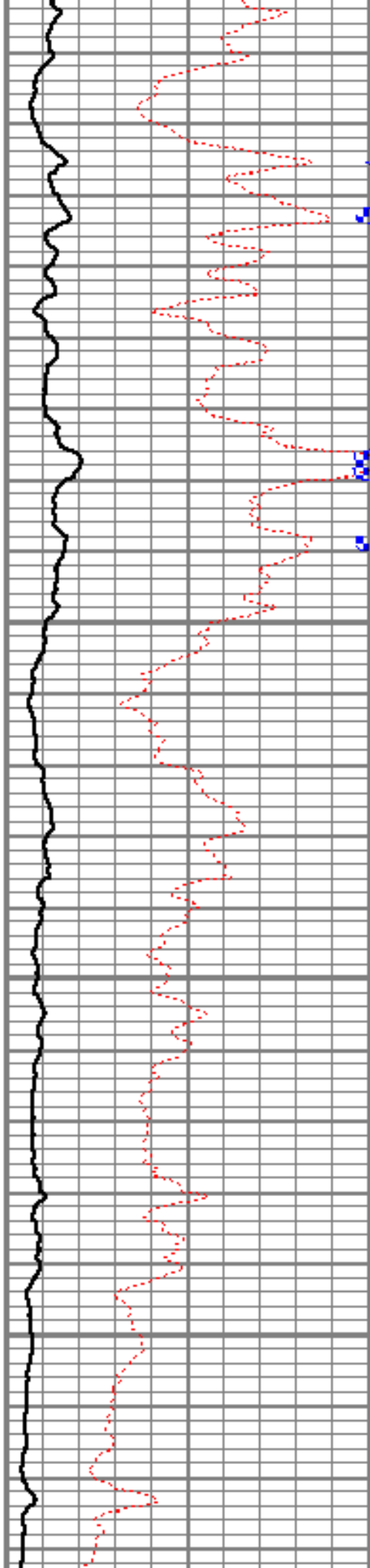

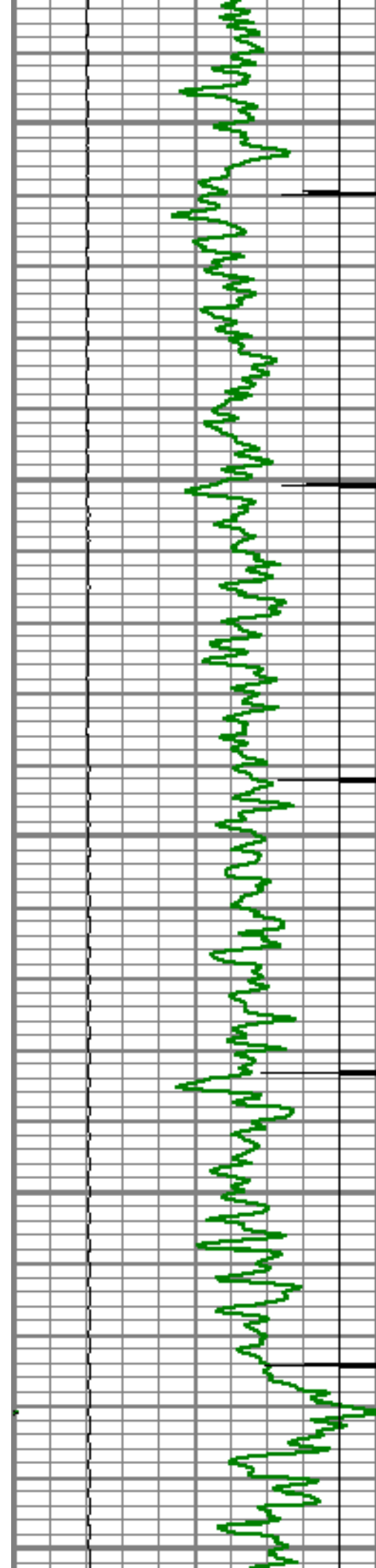

6850

6900

6950

7000

7050

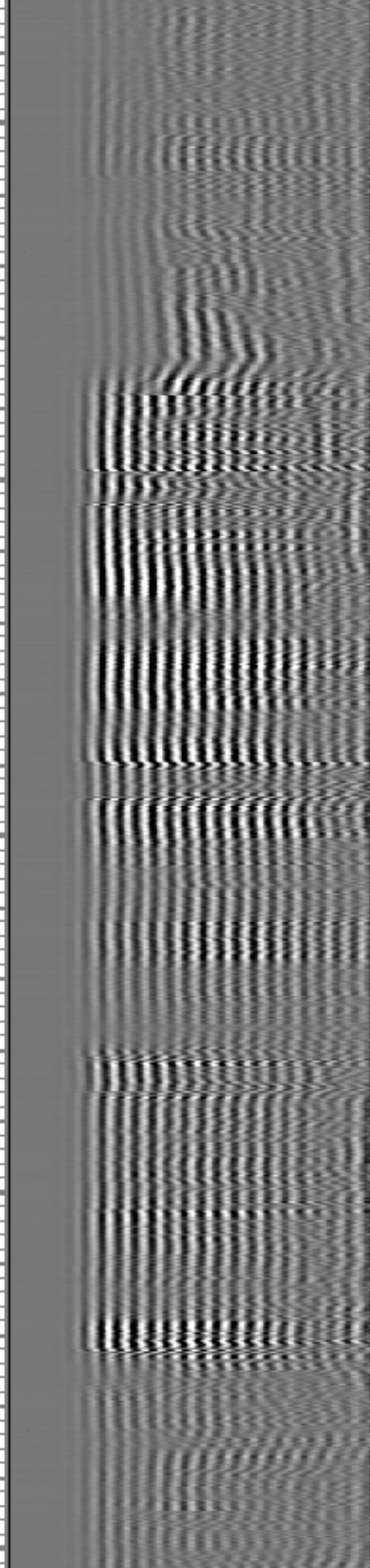
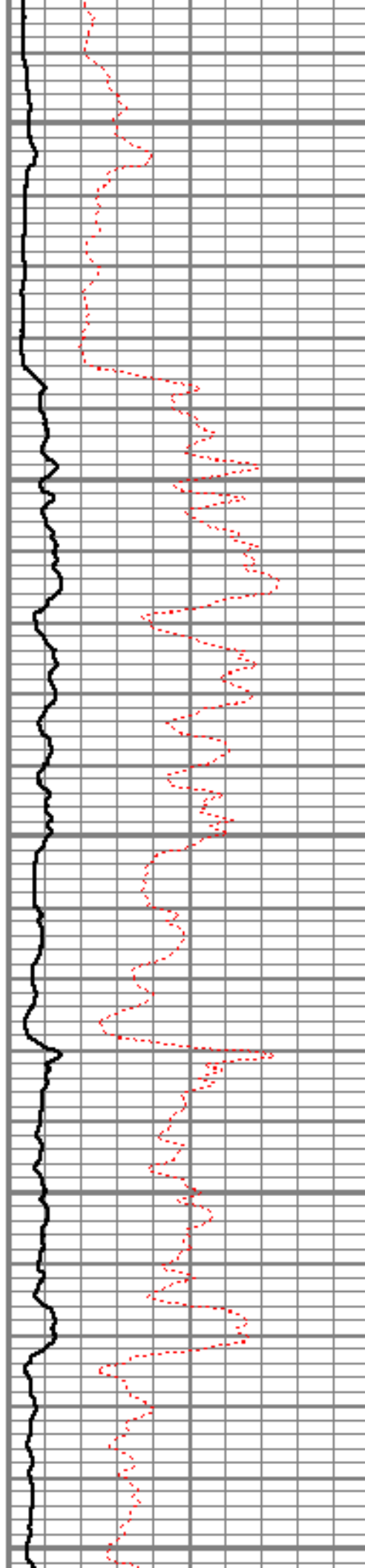

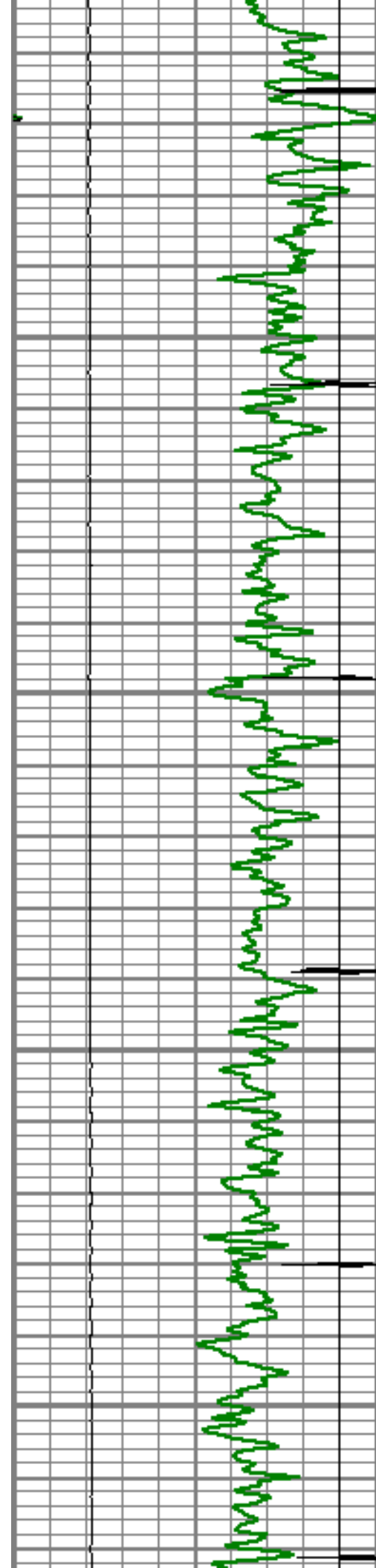

7100

7150

7200

7250

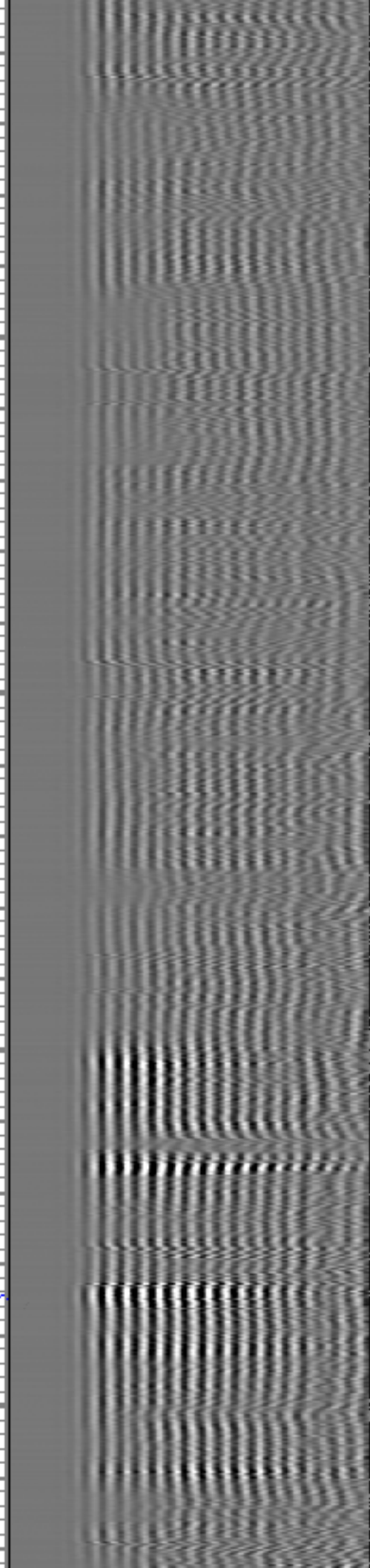
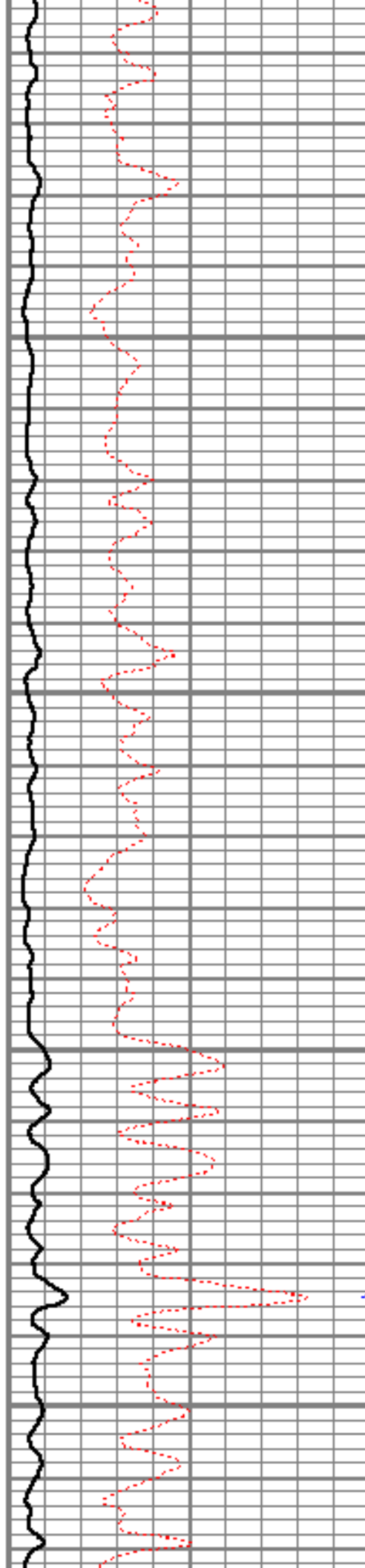

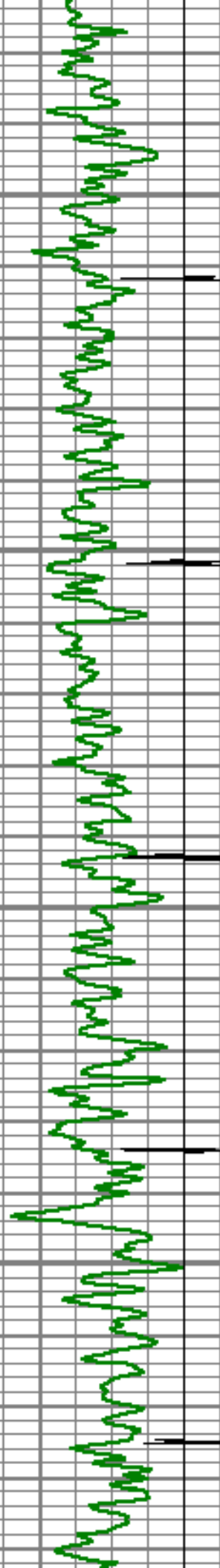

7300

7350

7400

7450

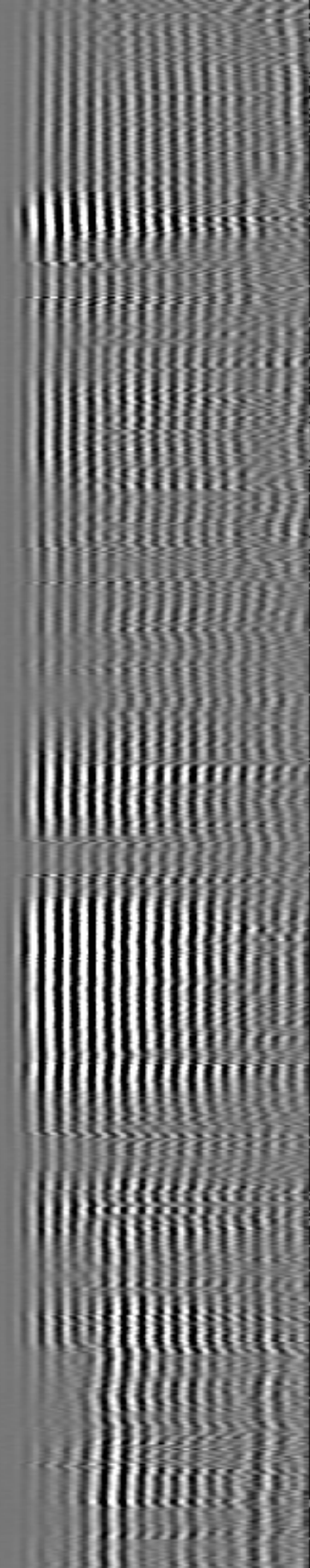
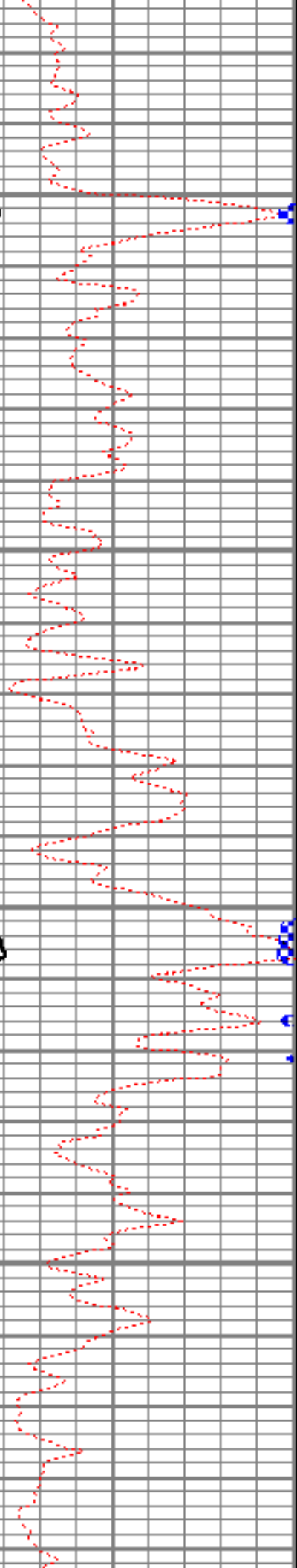
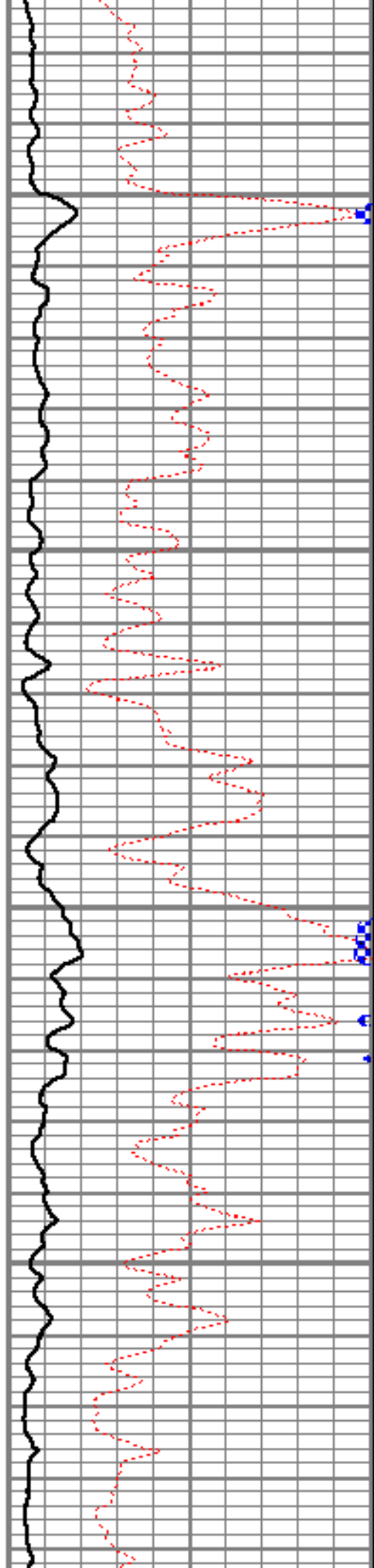

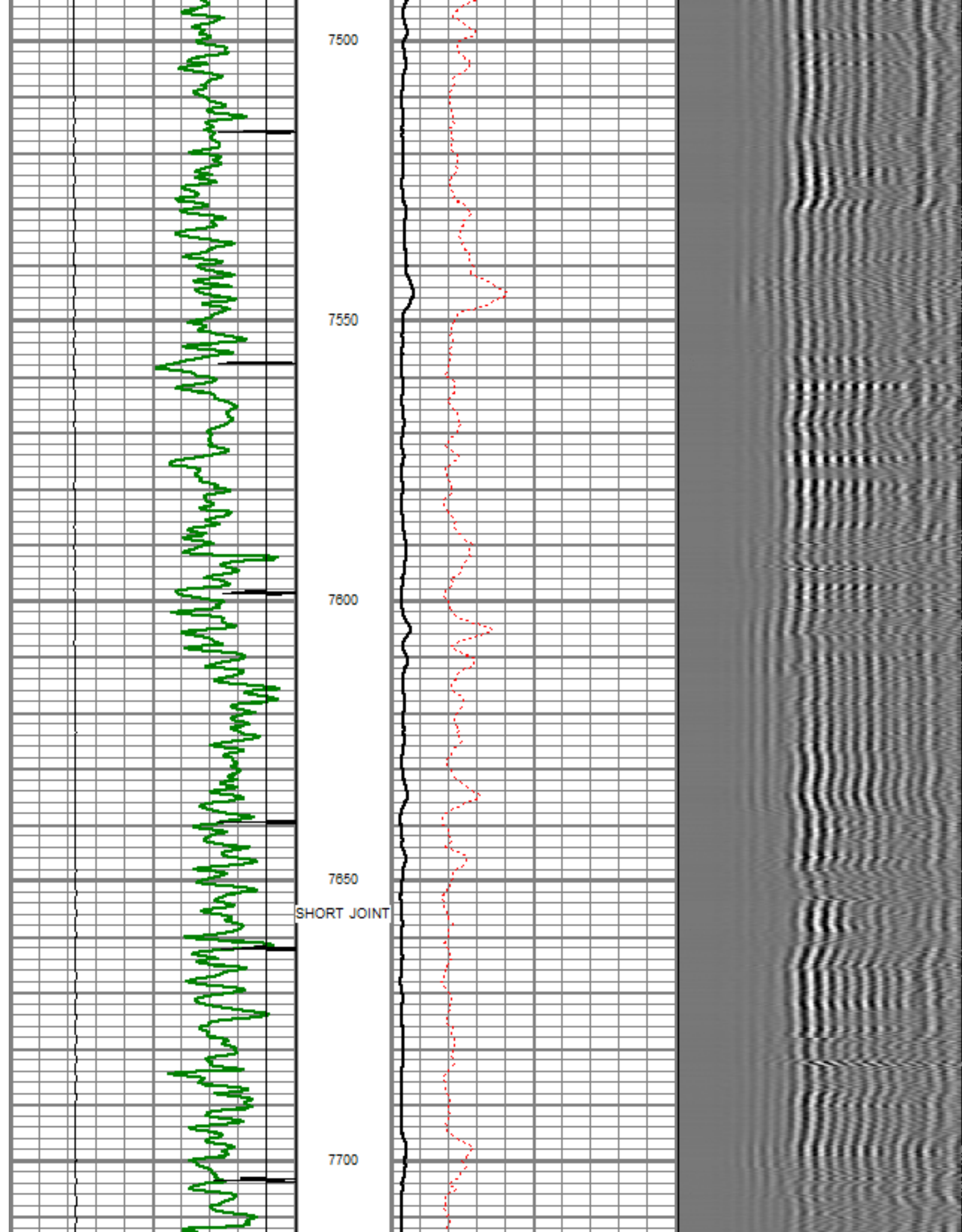

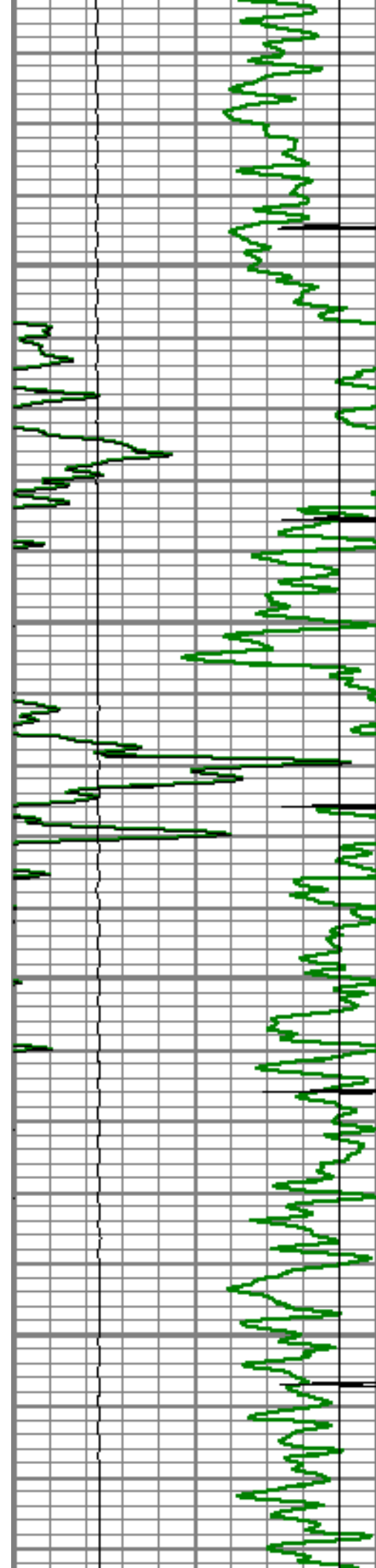

7750

7800

7850

7900

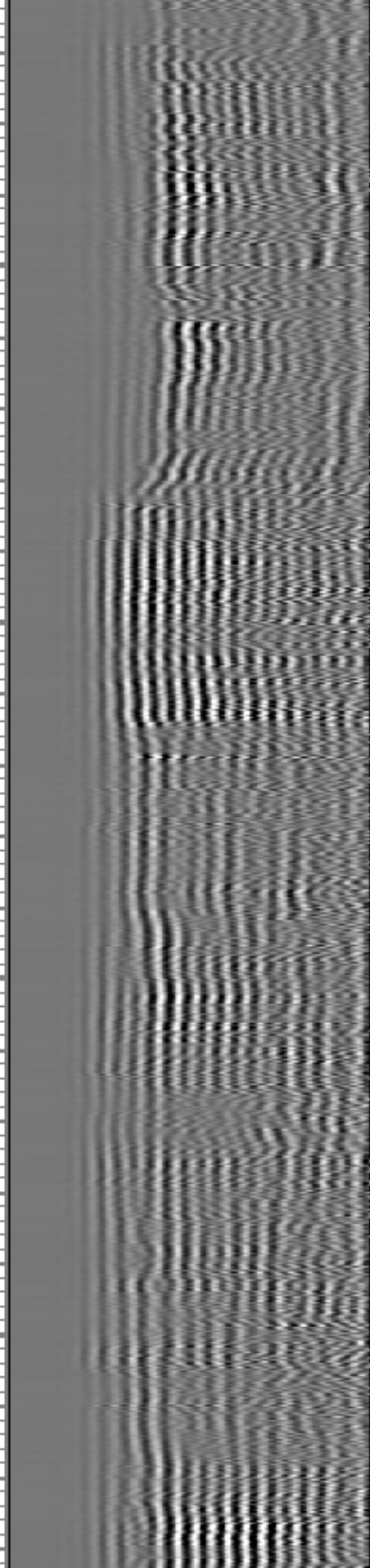
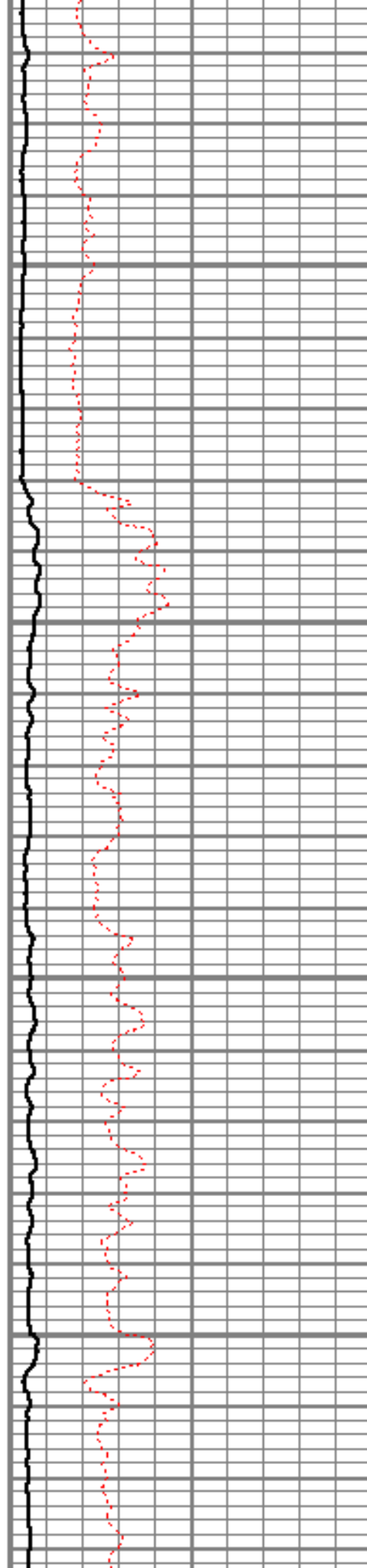

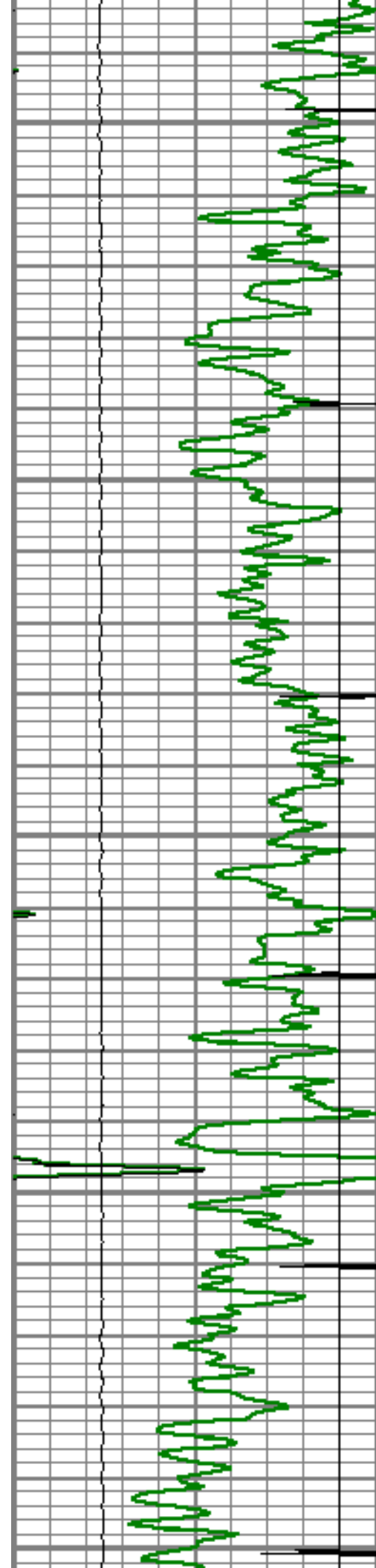

7950

8000

8050

8100

8150

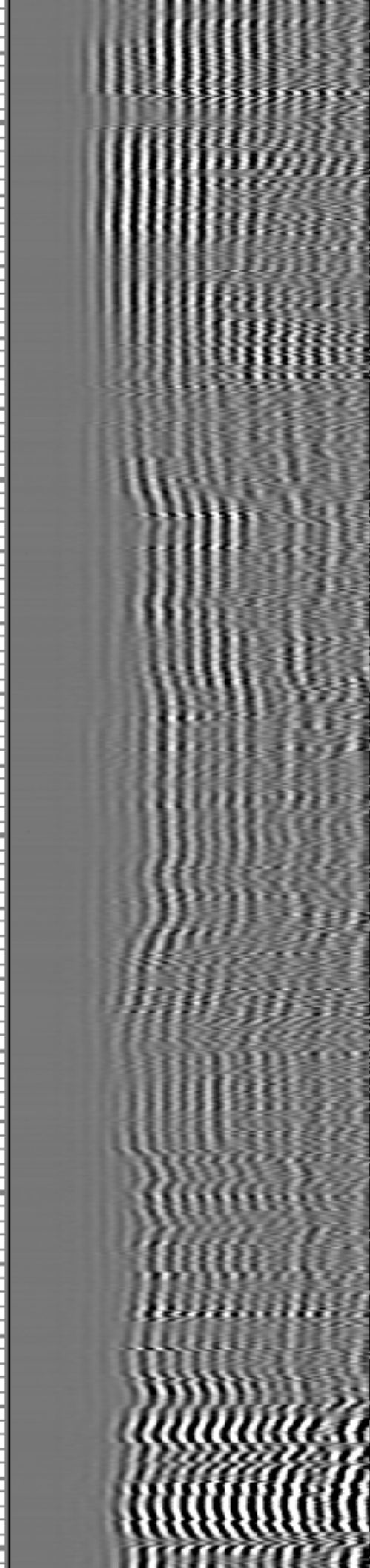
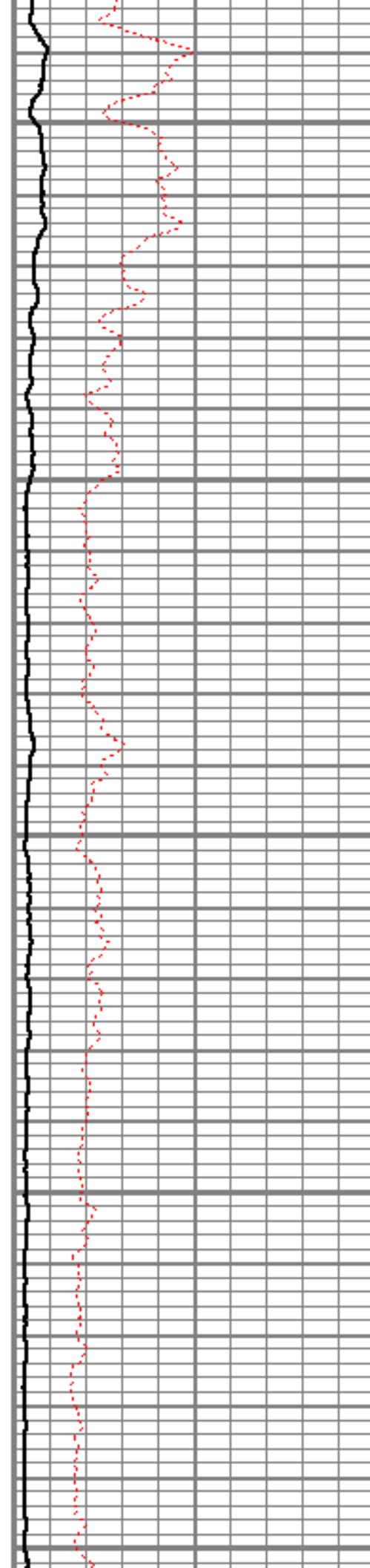

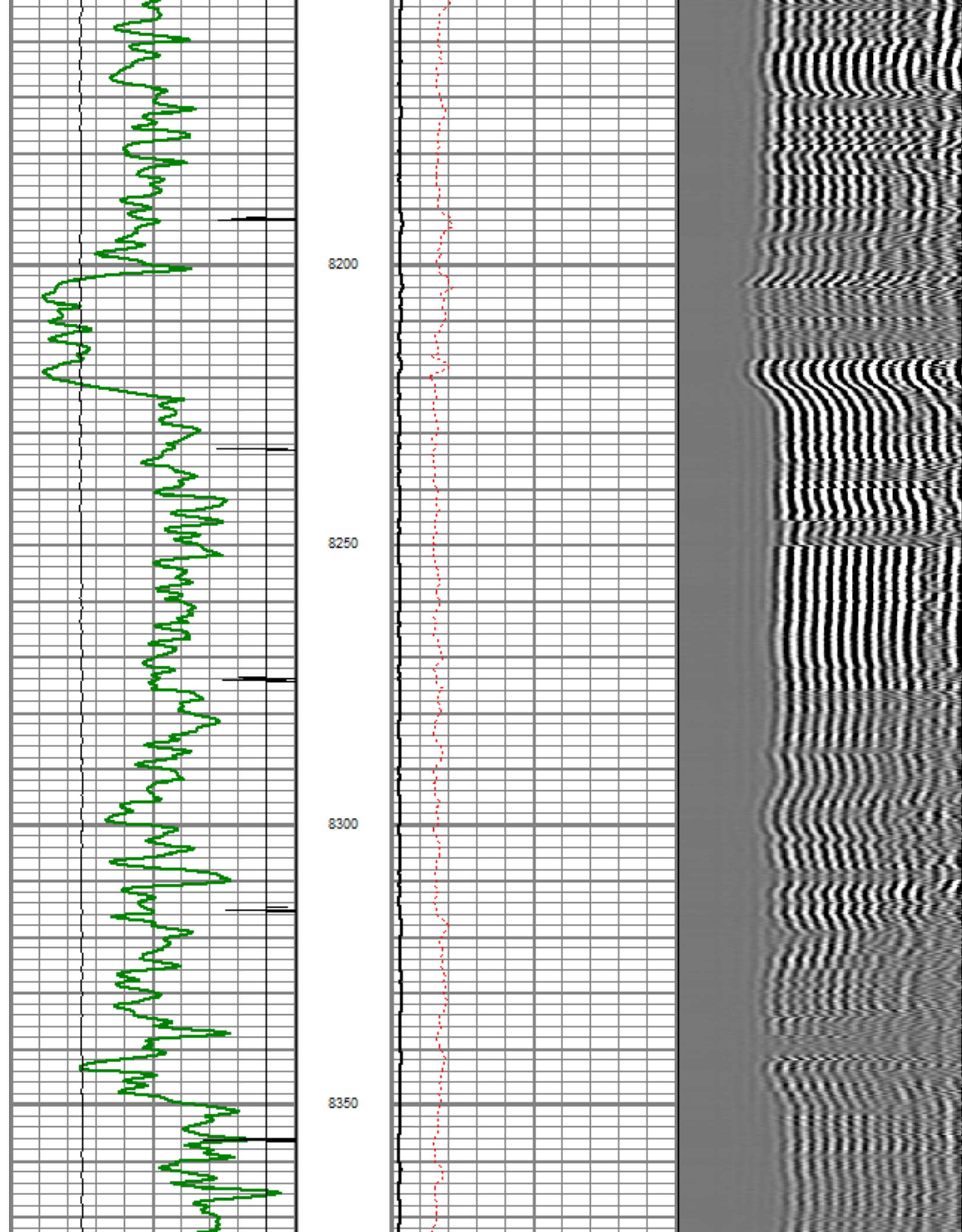

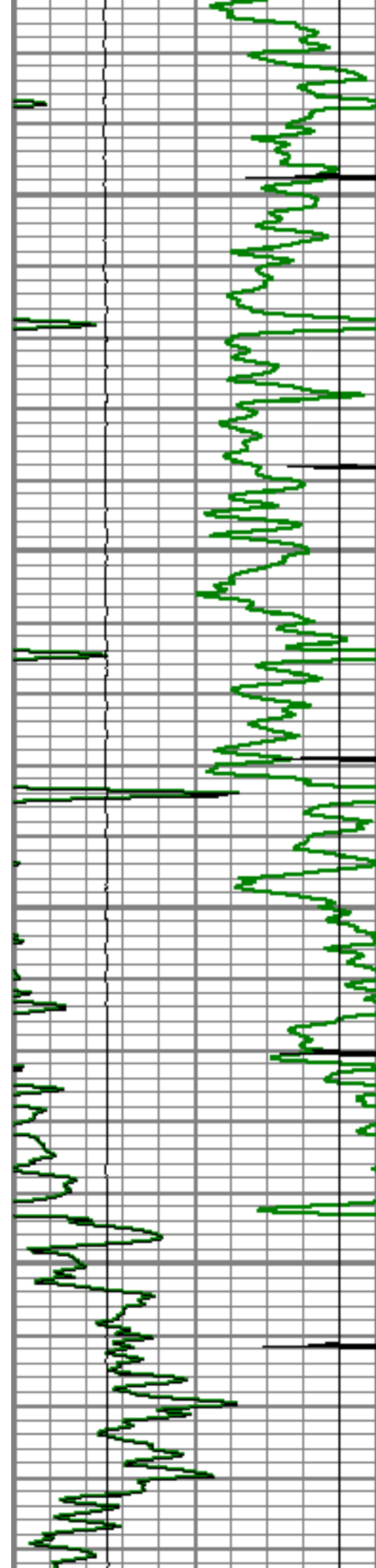

8400

8450

8500

8550

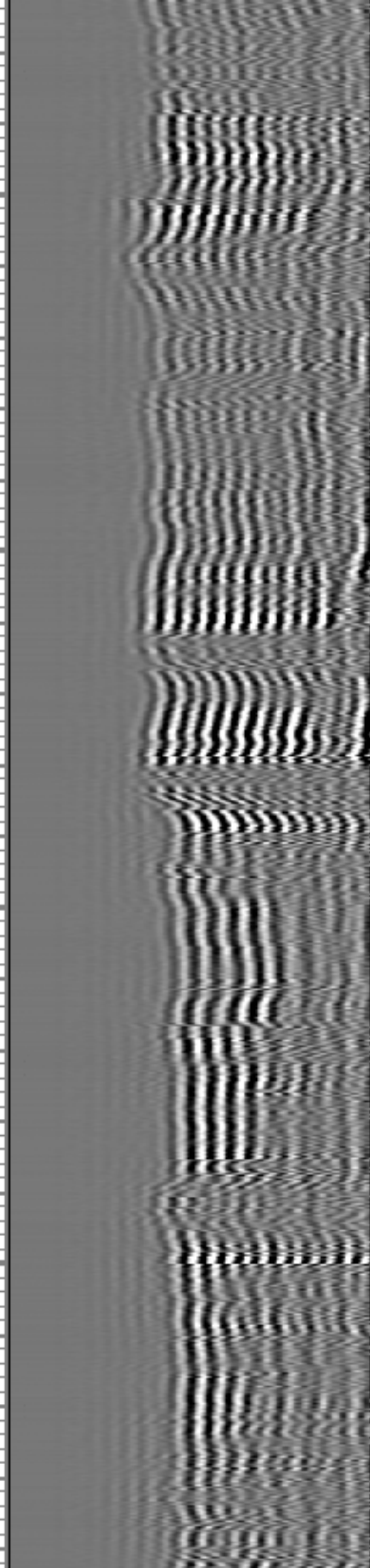
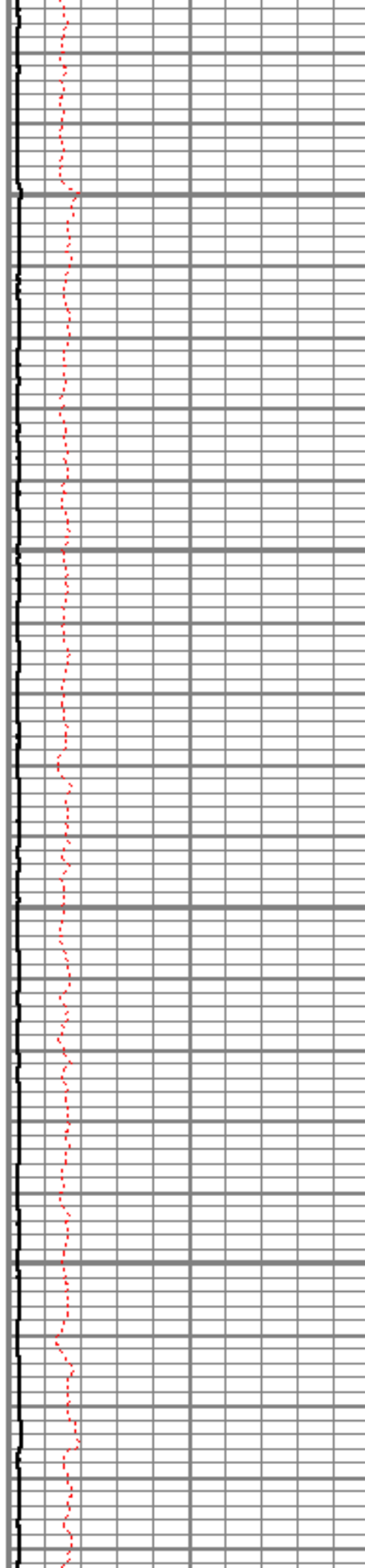

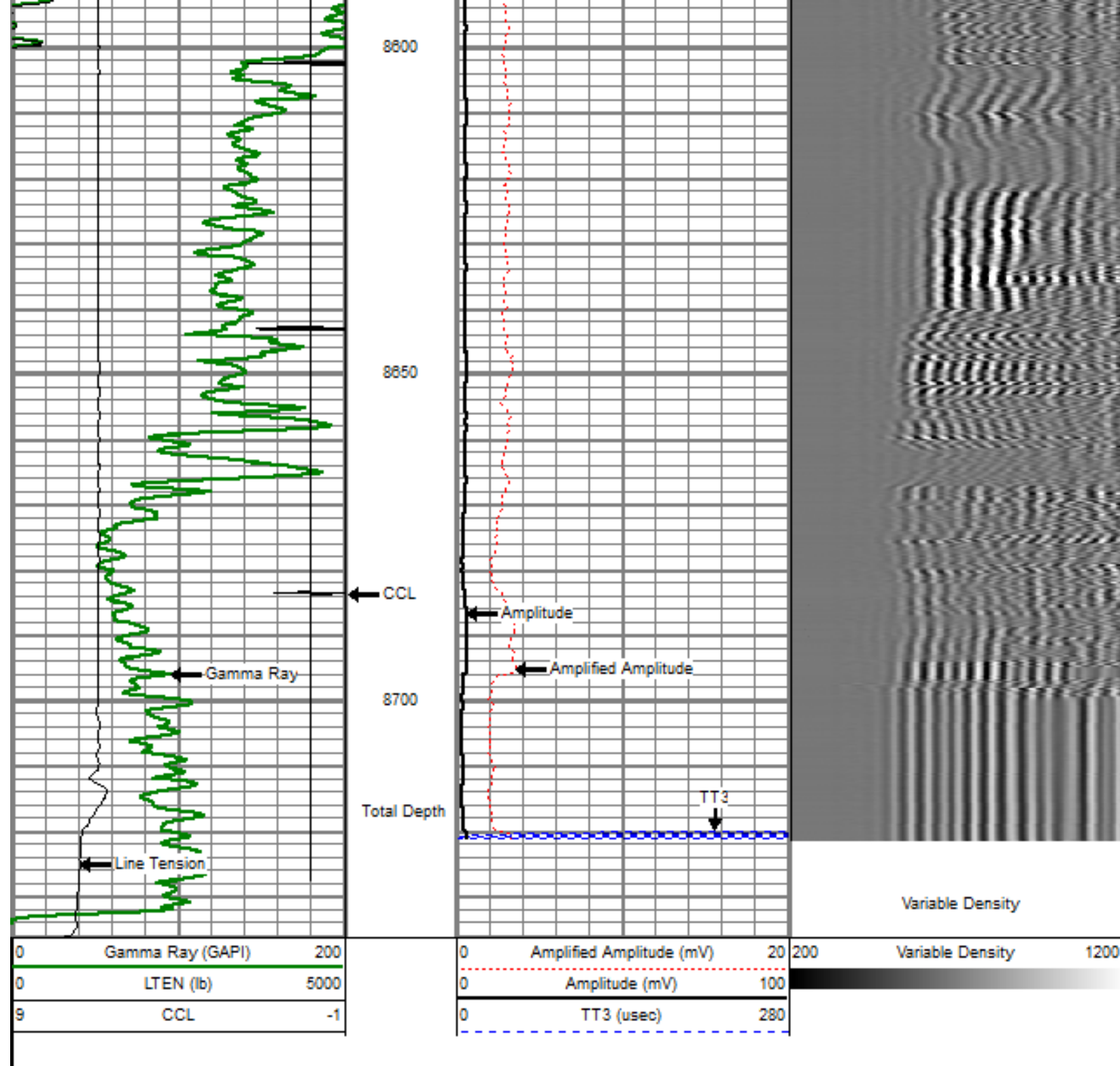

Sensor	Offset (ft)	Schematic	Description	Len (ft)	OD (in)	Wt (lb)
titan	1.02		Titan Cable Head Go Pin.	1.02	1.44	1.50
Centralizer-Probe (CENT-PROBE-1)	2.88		Probe Bowspring Centralizer	2.88	2.75	10.00

