



Database File: ione 8-2-10.db  
Dataset Pathname: pass4.1  
Presentation Format: dcbl\_prb  
Dataset Creation: Mon Oct 17 12:47:30 2011 by Calc Std Casedhole 09061  
Charted by: Depth in Feet scaled 1:240

0	Gamma Ray (GAPI)	300
0	LTEN (lb)	5000
9	CCL	-1

0	Amplified Amplitude (mV)	20
0	Amplitude (mV)	100
0	TT3 (usec)	280

200 Variable Density 1200

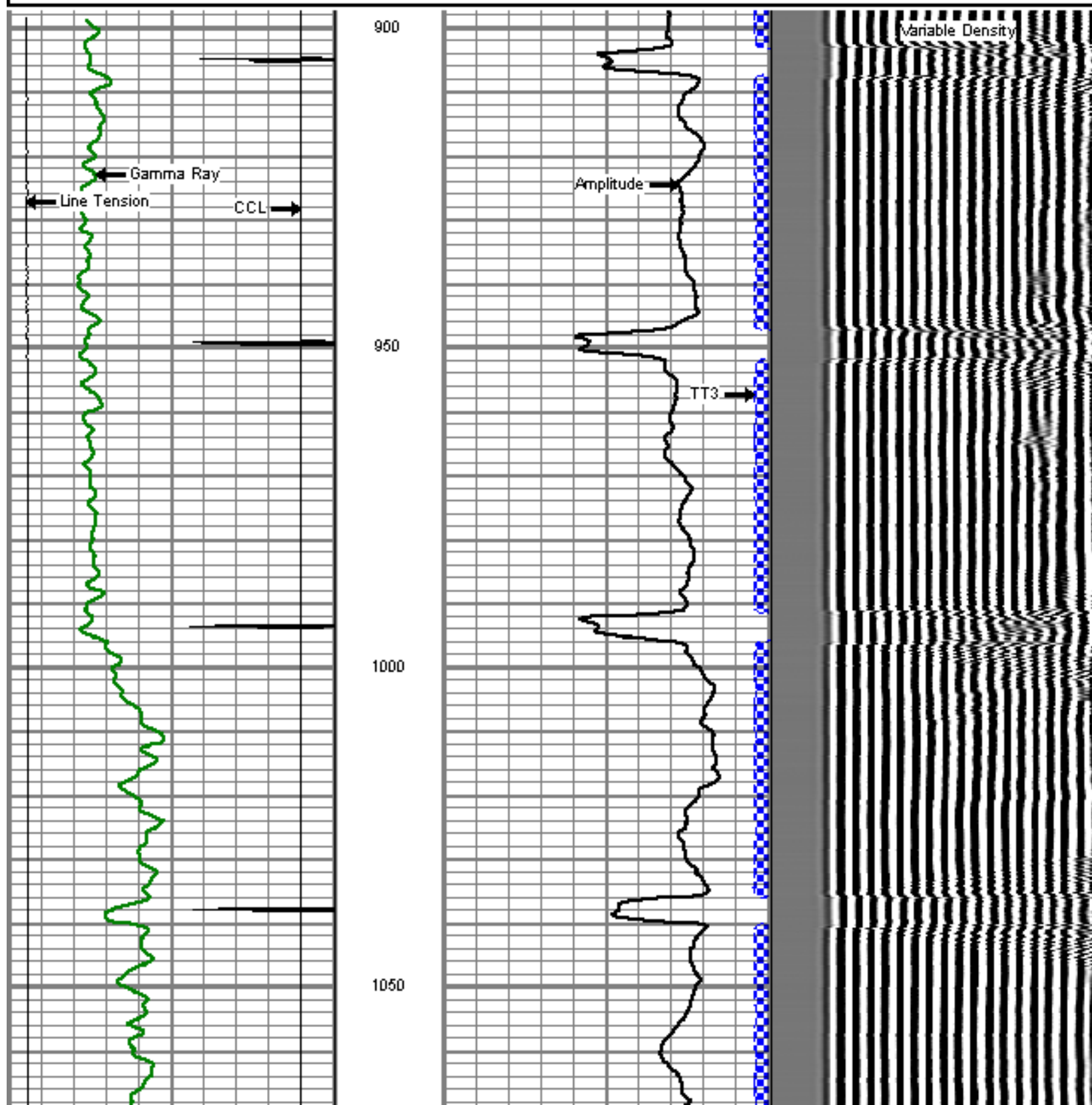

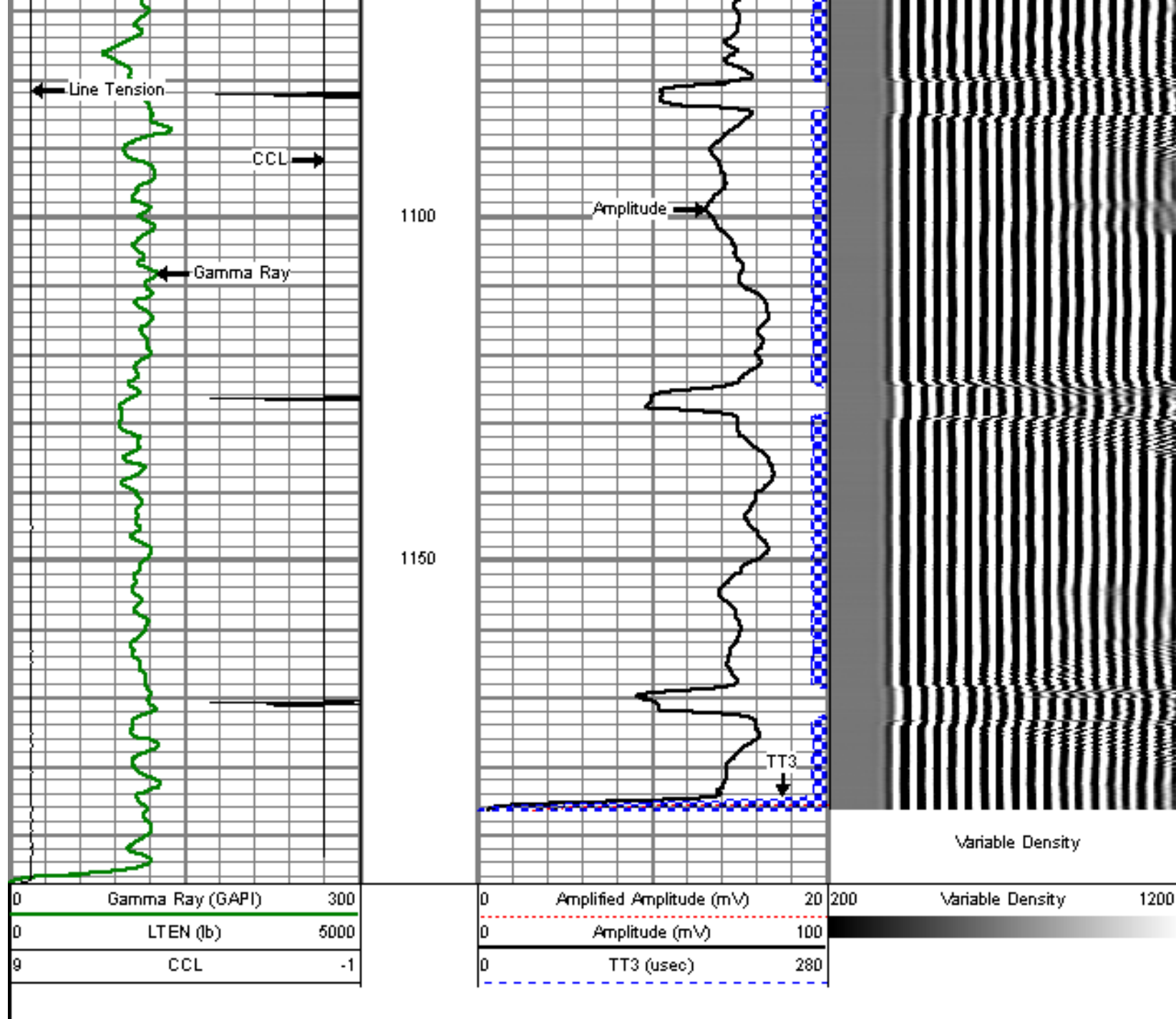

## REPEAT PASS

5" = 100'

Database File: ione 8-2-10.db  
 Dataset Pathname: pass2  
 Presentation Format: dcbl\_prb  
 Dataset Creation: Fri Oct 14 13:18:26 2011 by Log Std Casedhole 09061  
 Charted by: Depth in Feet scaled 1:240

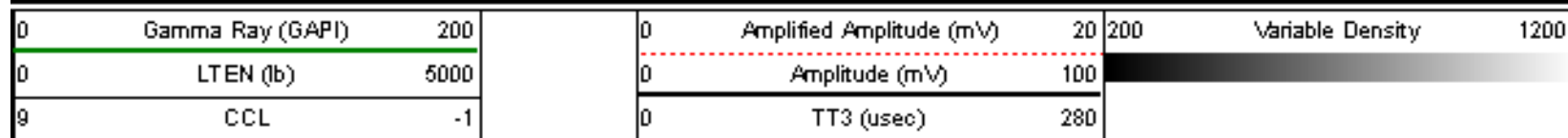

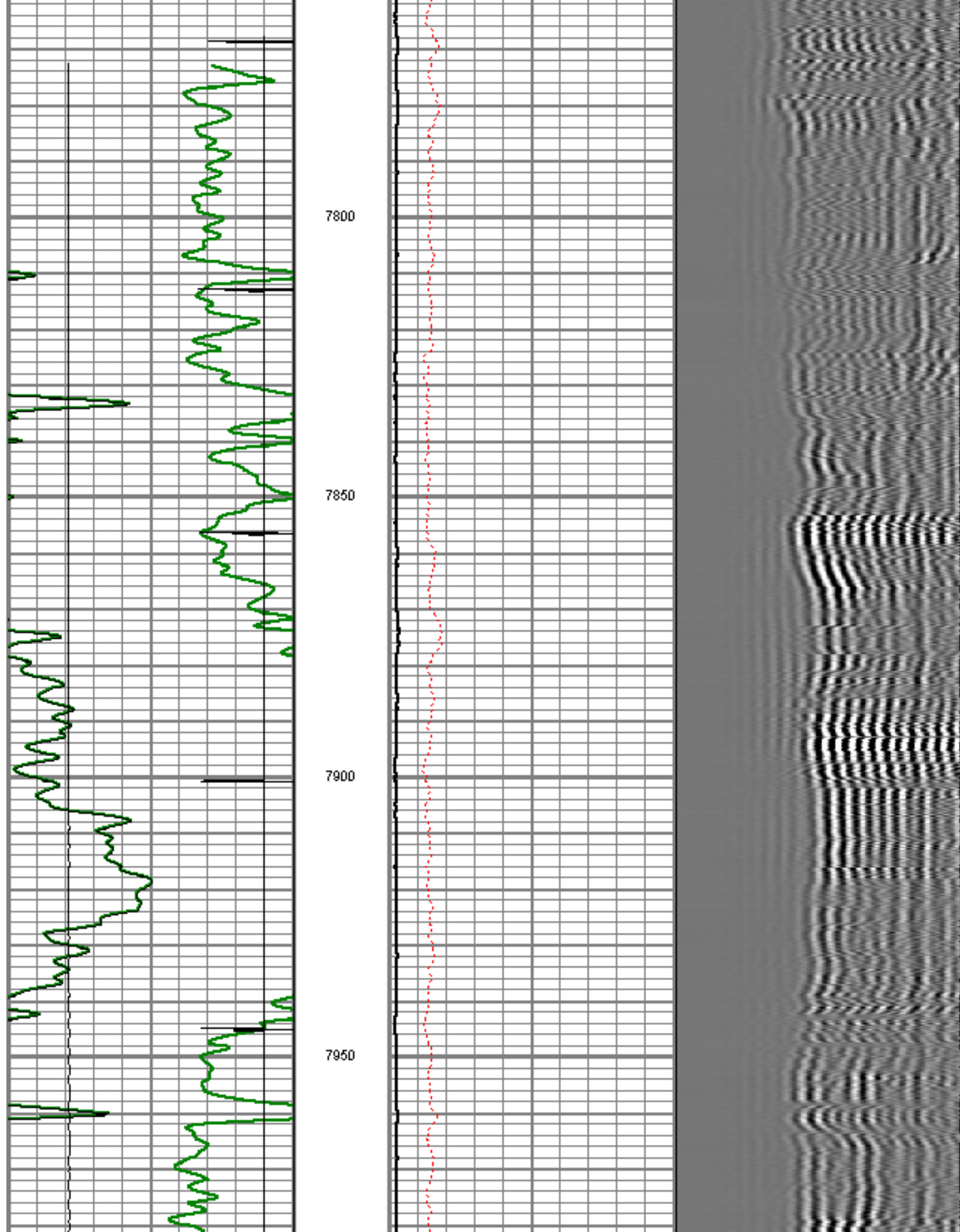

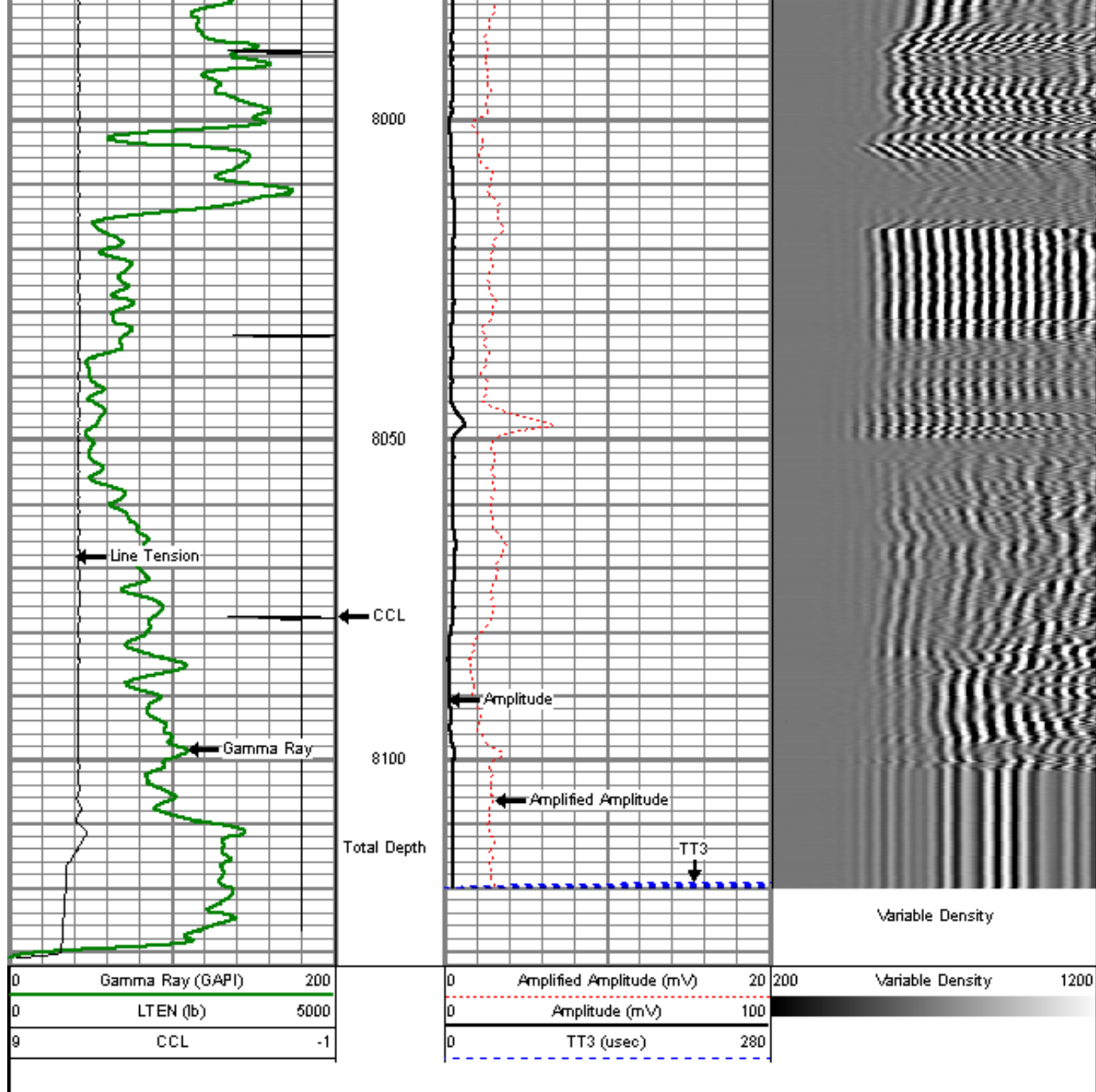

MAIN PASS

5" = 100'

Database File: ione 8-2-10.db  
 Dataset Pathname: pass3.10H  
 Presentation Format: dobl\_prb  
 Dataset Creation: Mon Oct 17 12:50:56 2011 by Calc Std Casedhole 09061  
 Charted by: Depth in Feet scaled 1:240



0	Gamma Ray (GAPI)	300
0	LTEN (lb)	5000
9	CCL	-1

0	Amplified Amplitude (mV)	20
0	Amplitude (mV)	100
0	TT3 (usec)	280

200 Variable Density 1200

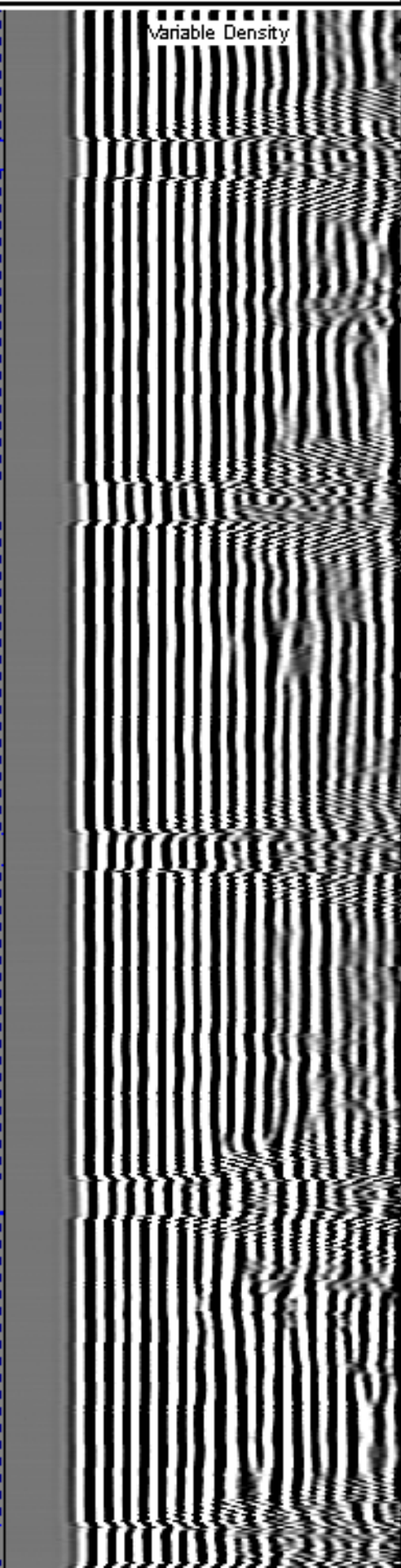
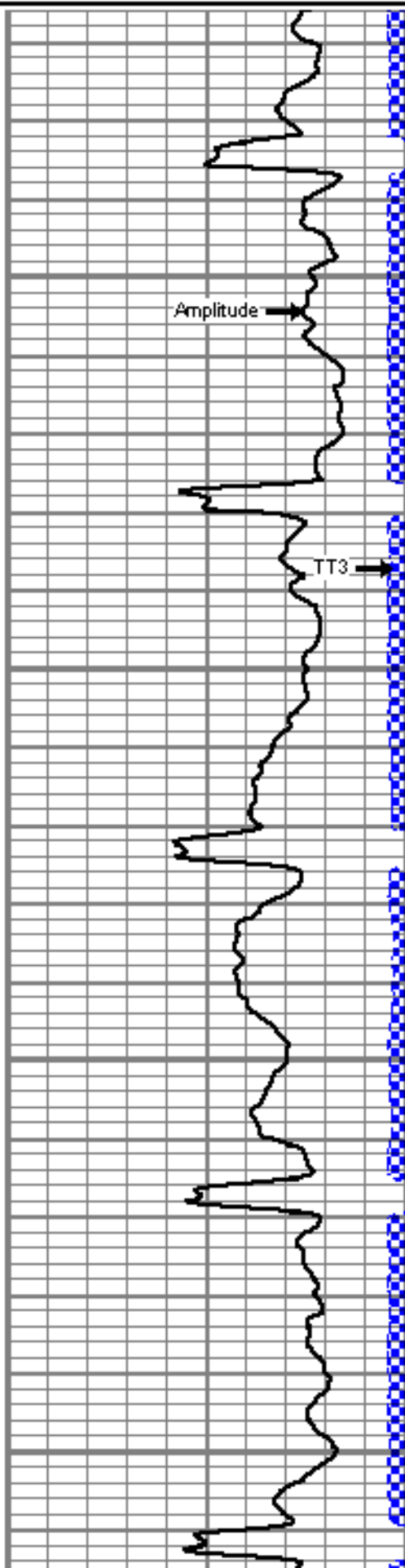
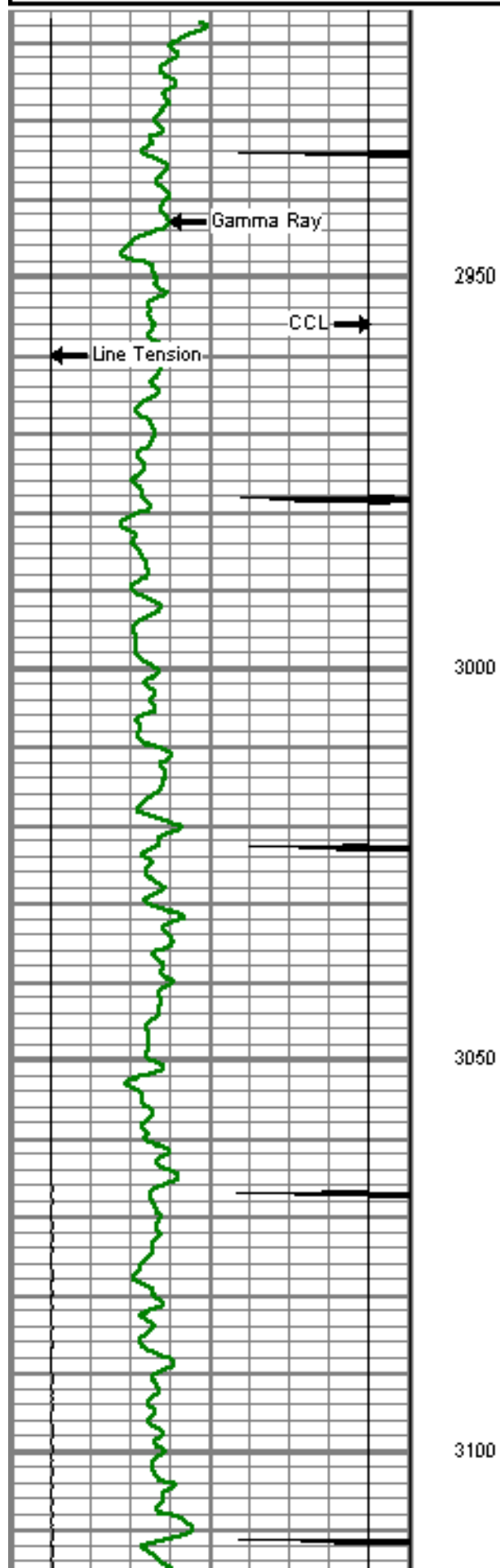

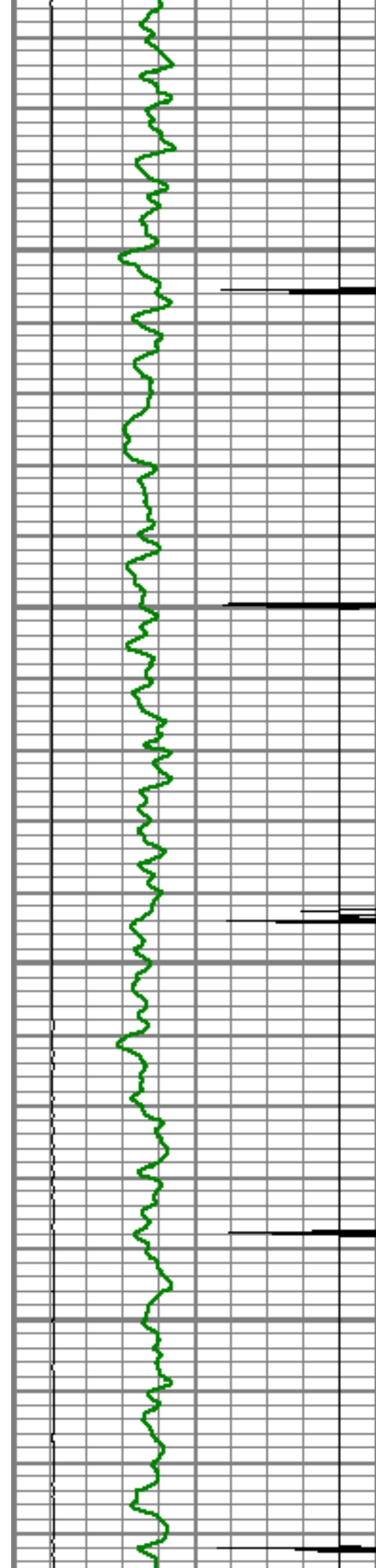

3150

3200

3250

3300

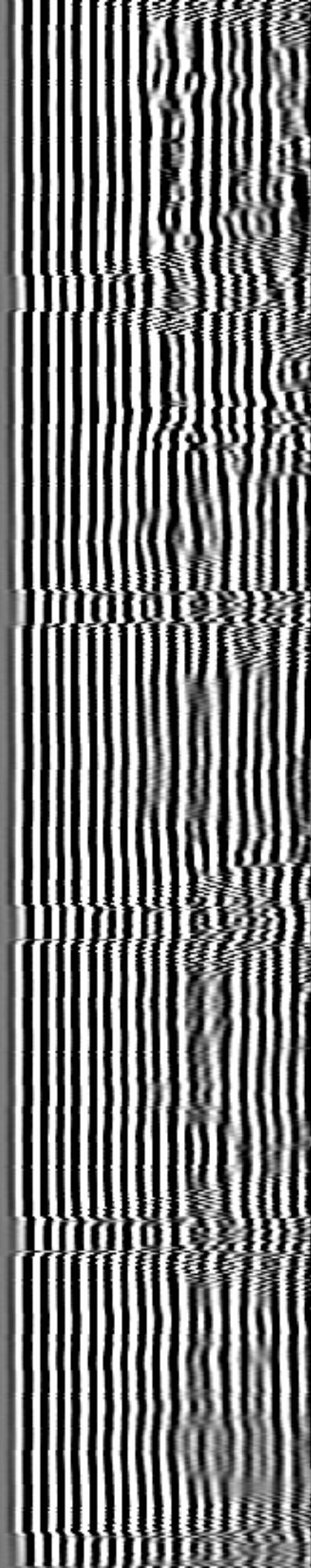
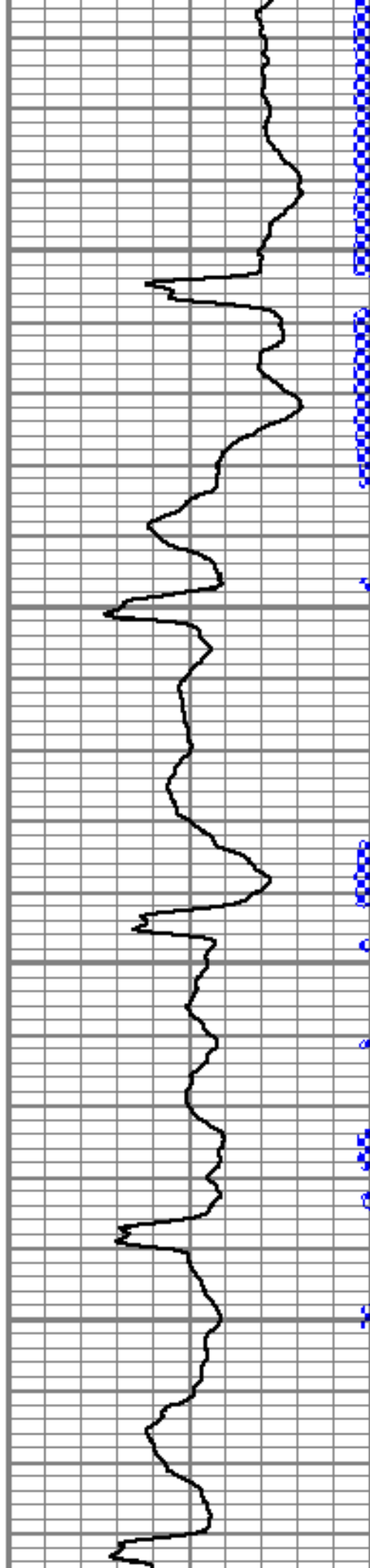

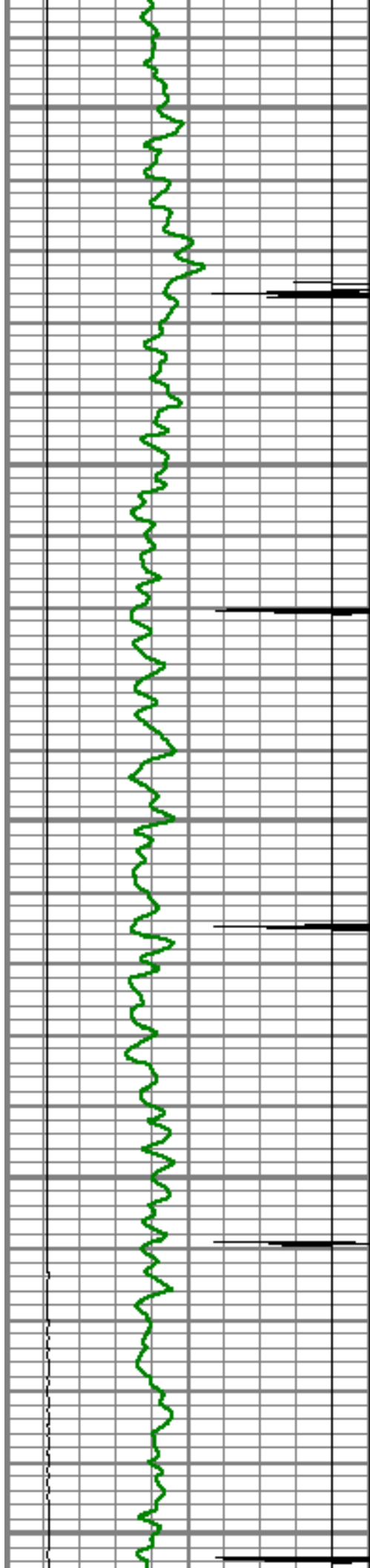

3350

3400

3450 Top of Cement

3500

3550

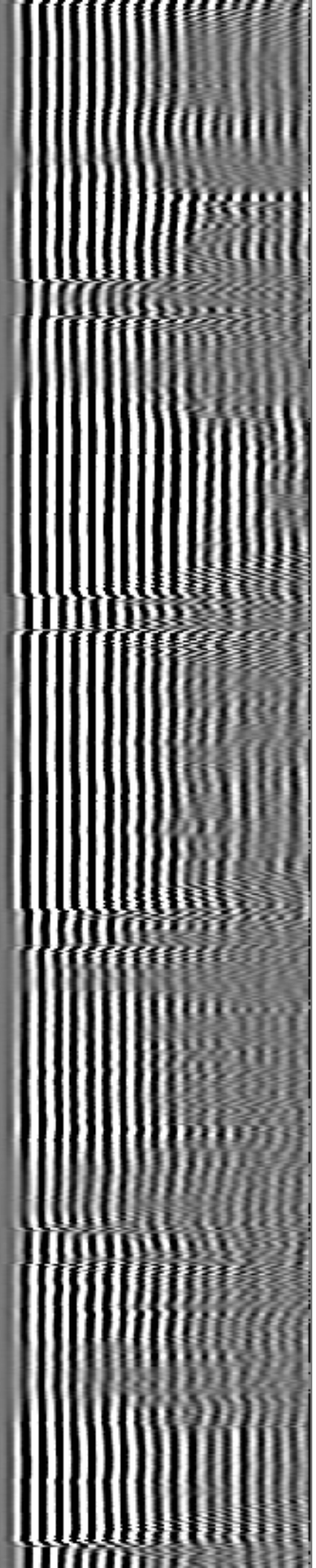
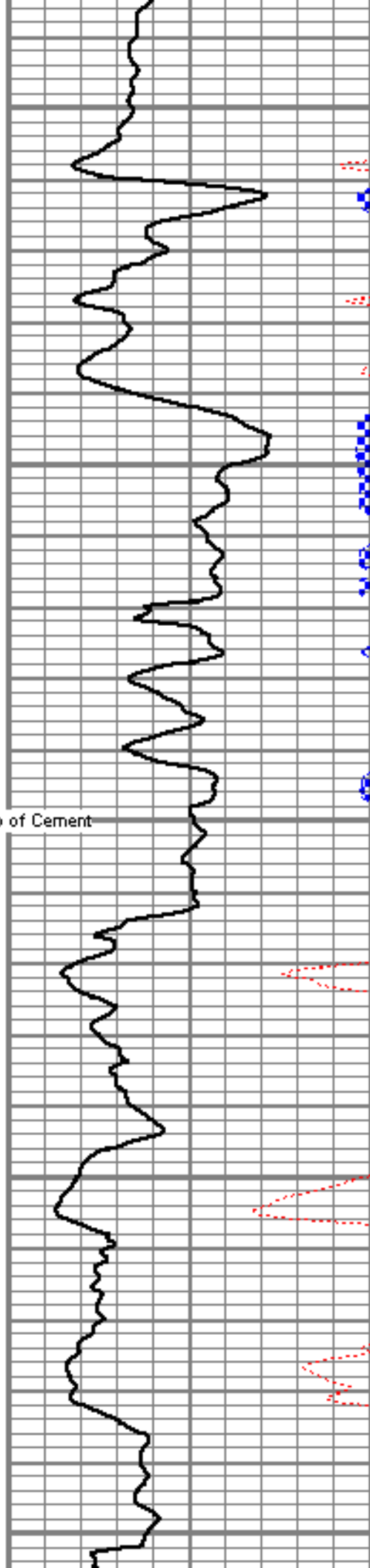



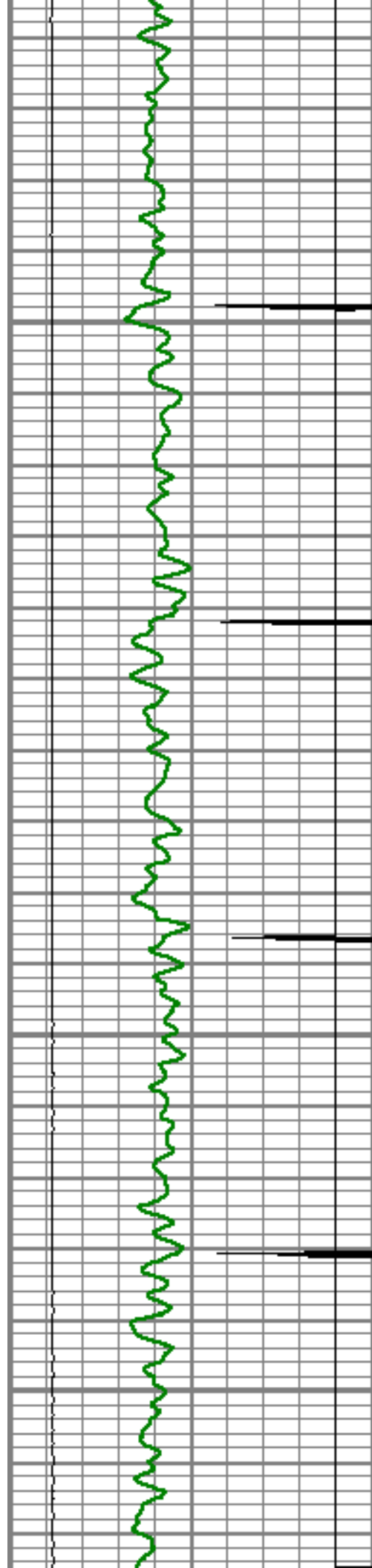

3600

3650

3700

3750

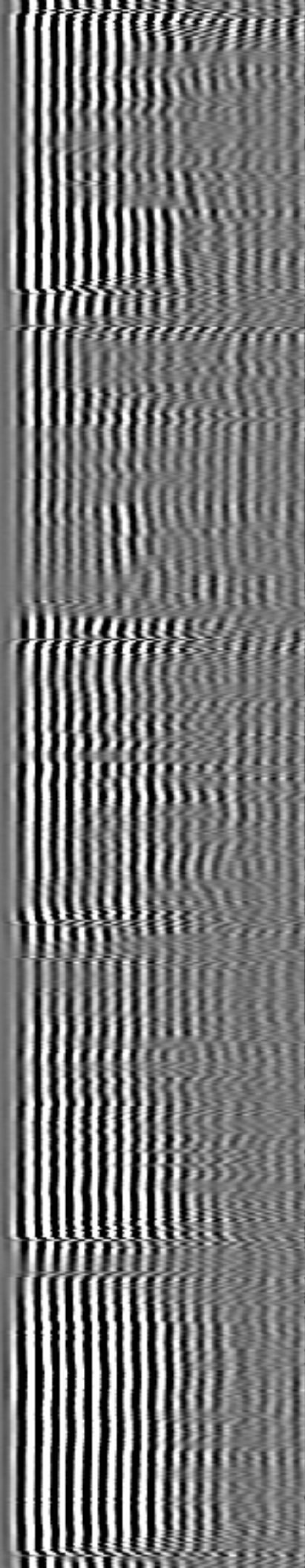
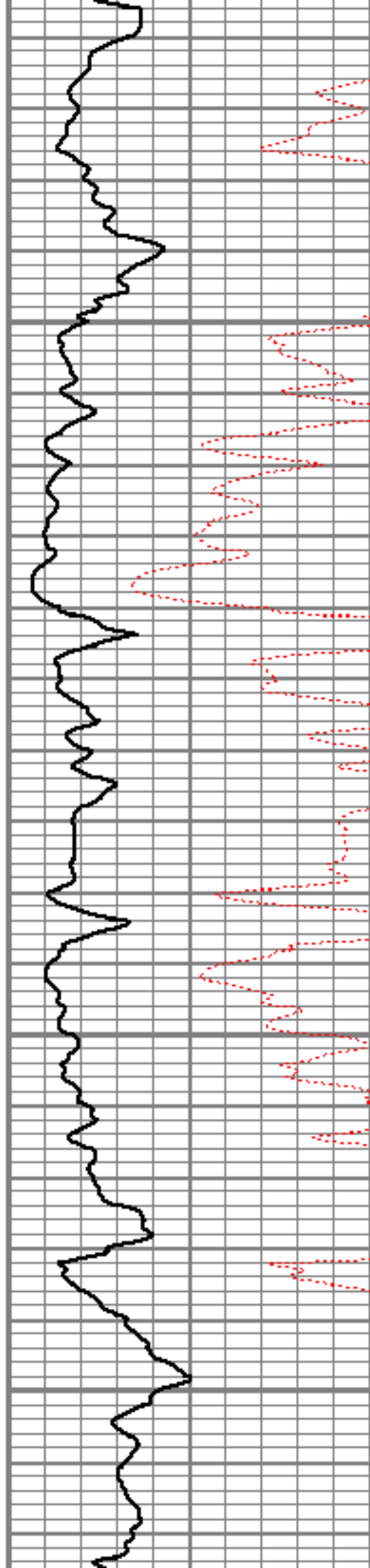

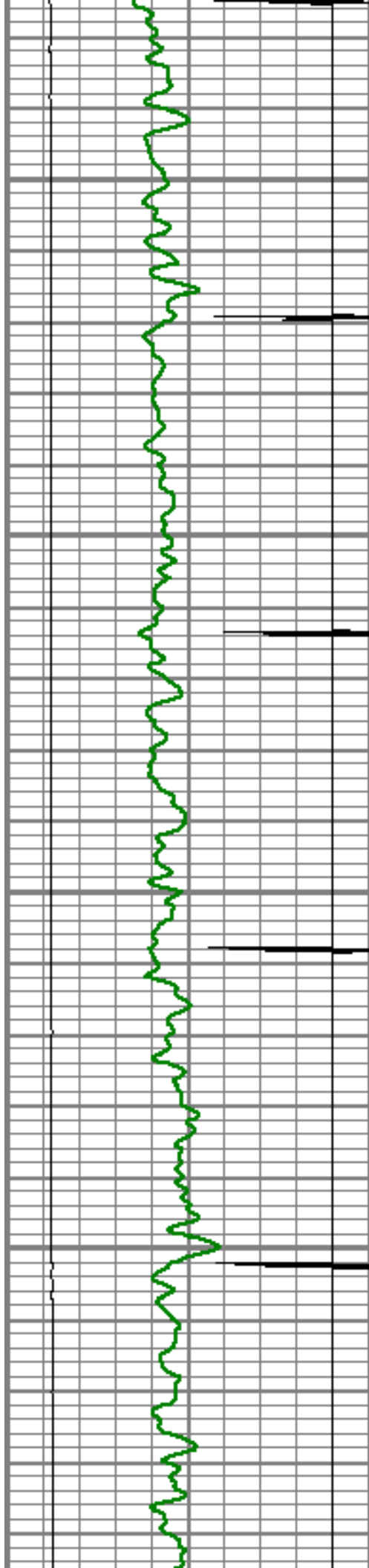

3800

3850

3900

3950

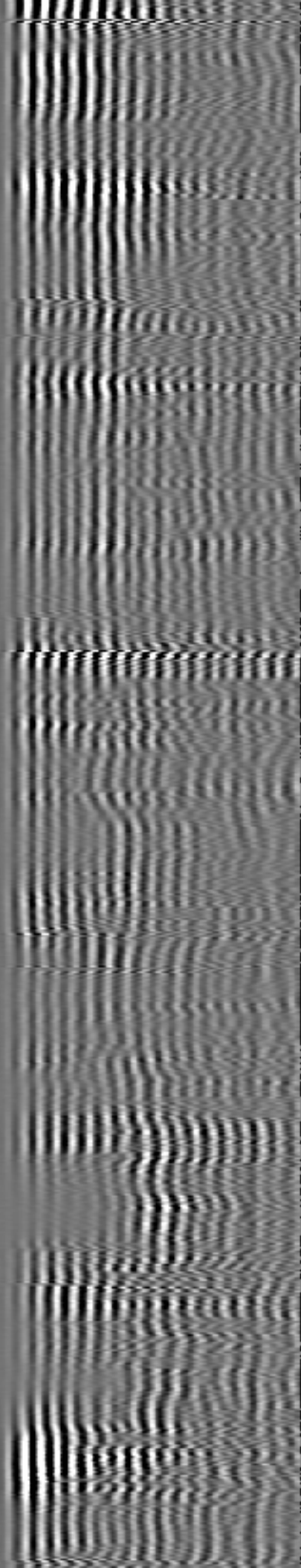
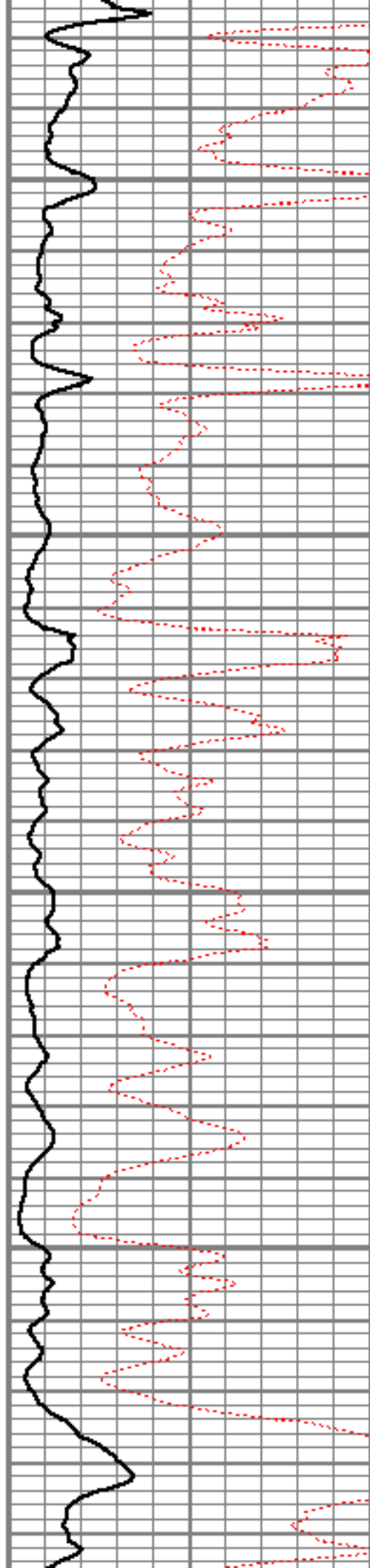

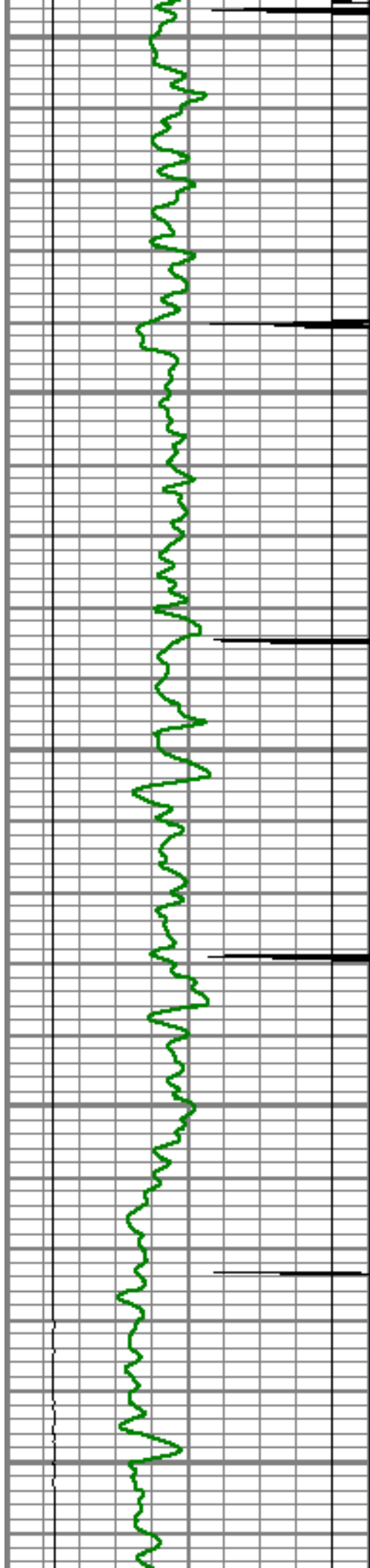

4000

4050

4100

4150

4200

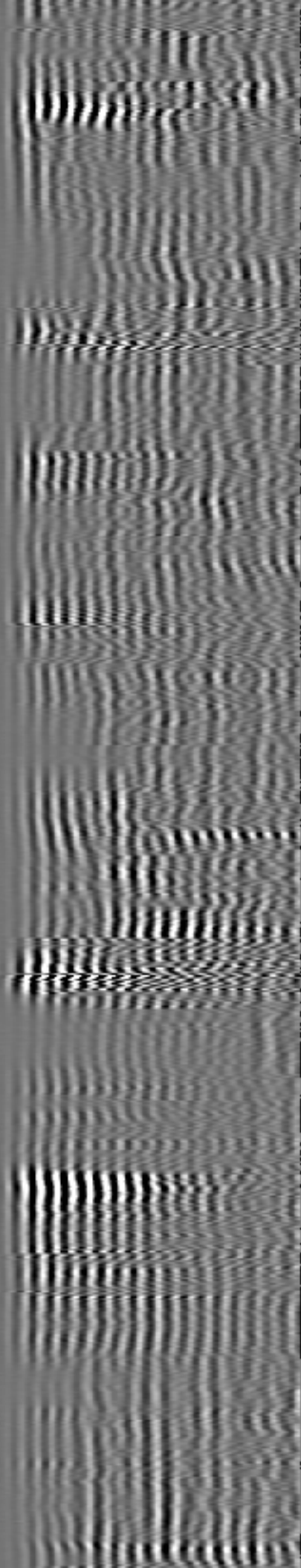
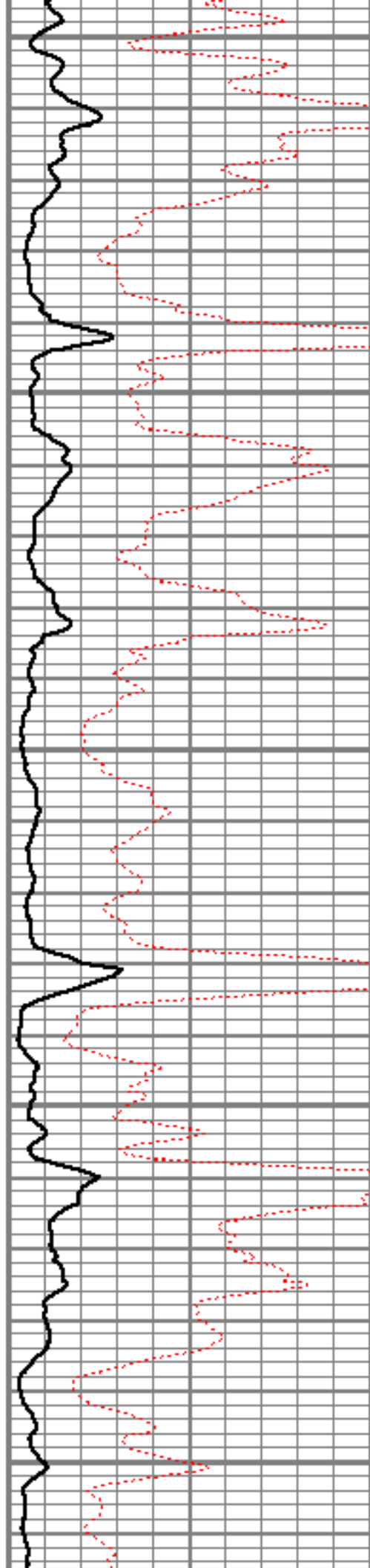



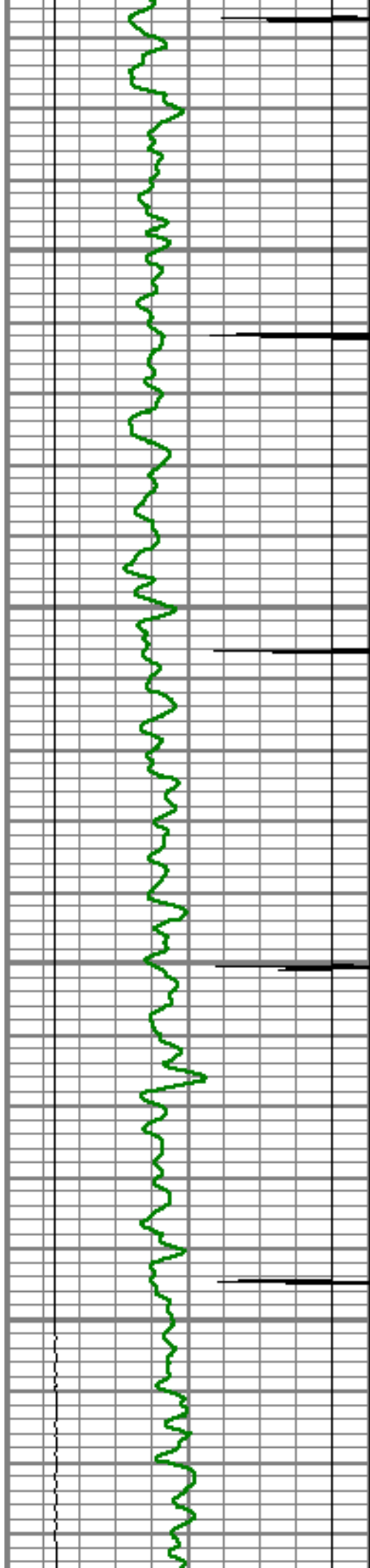

4250

4300

4350

4400

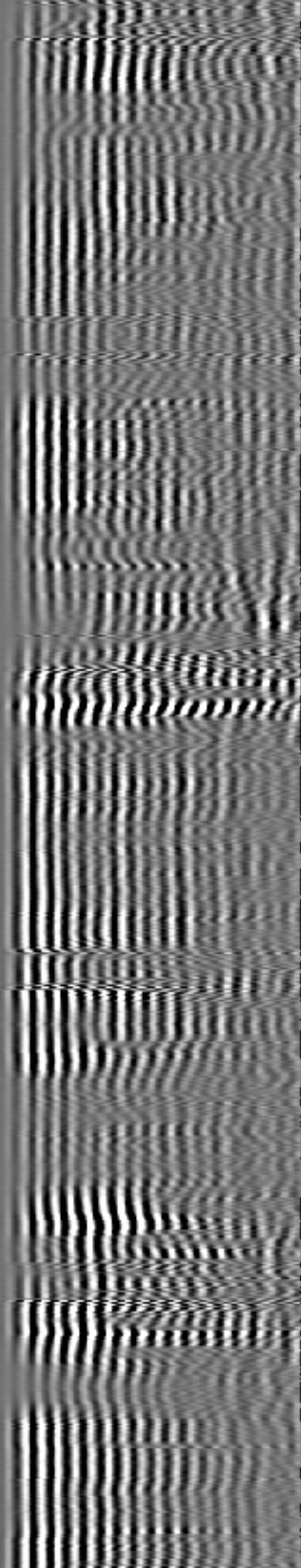
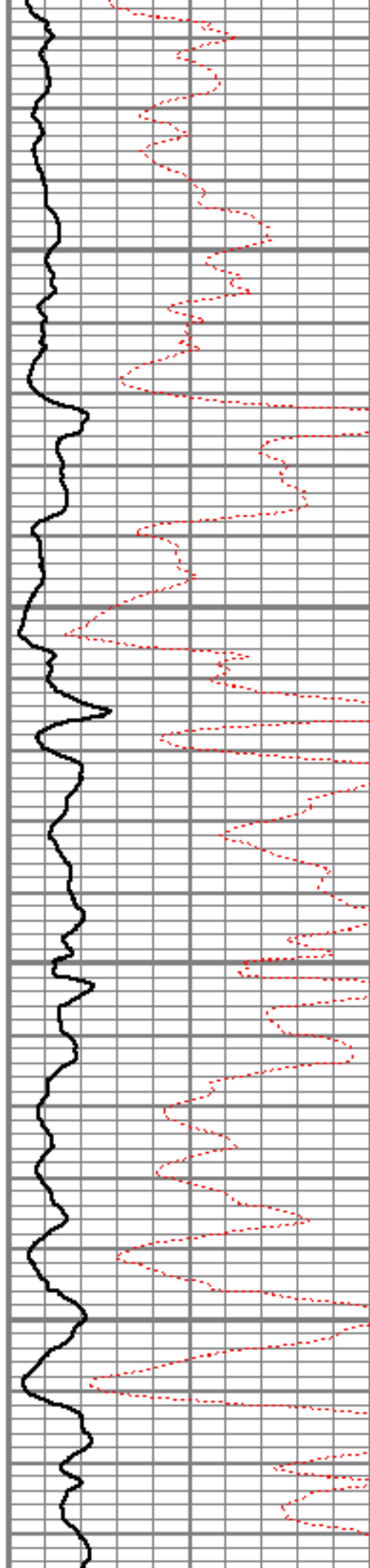



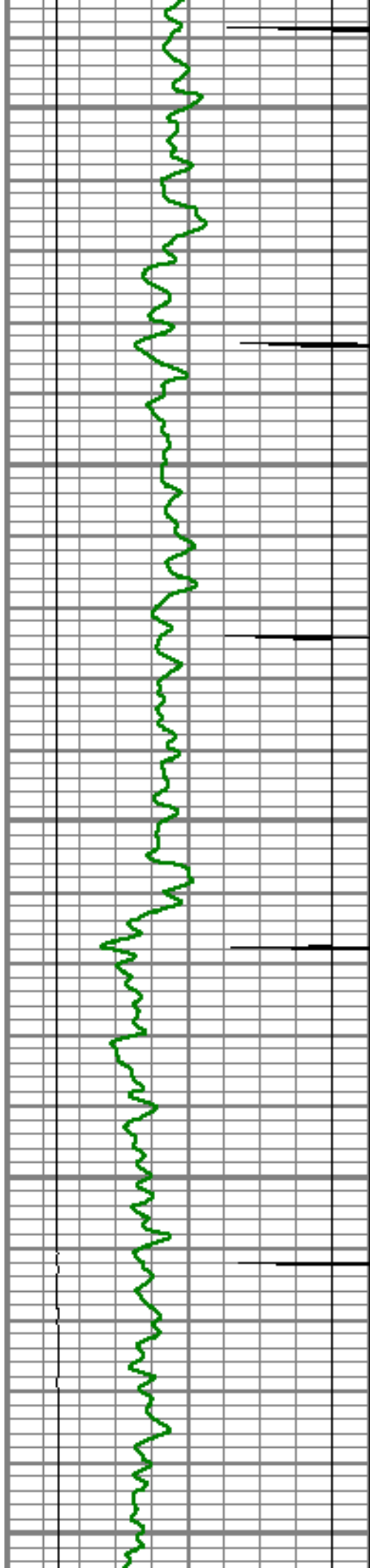

4450

4500

4550

4600

4650

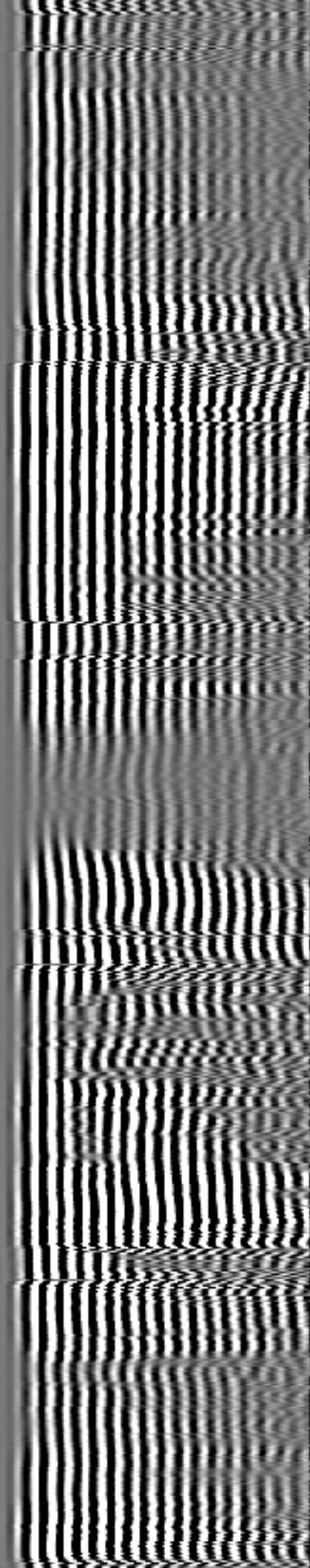
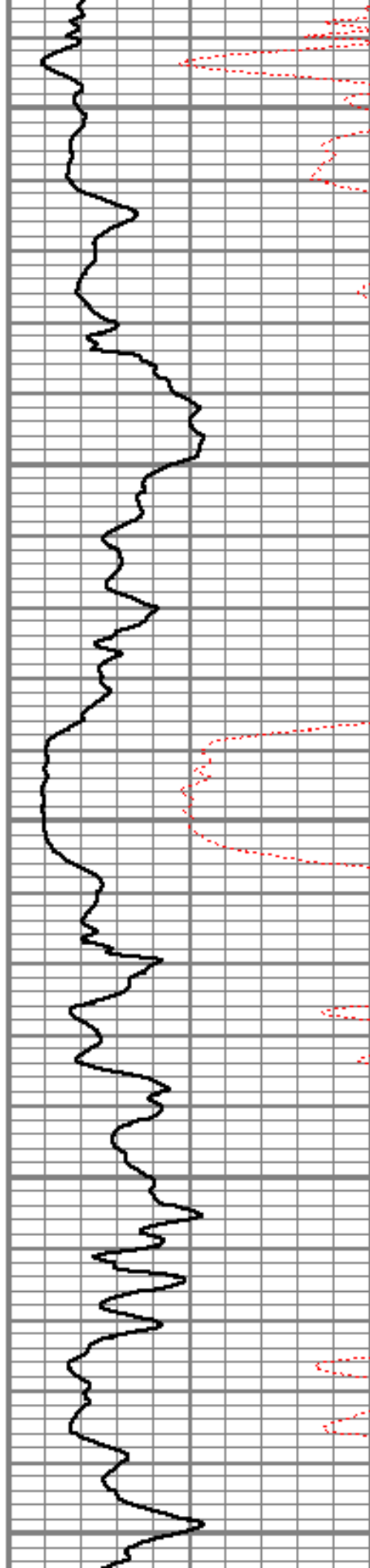

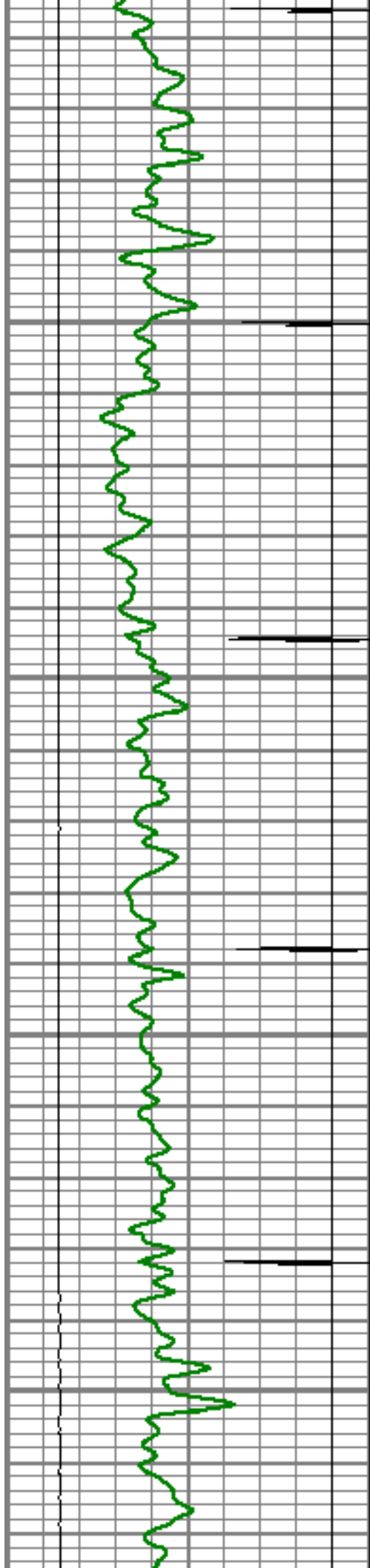

4700

4750

4800

4850

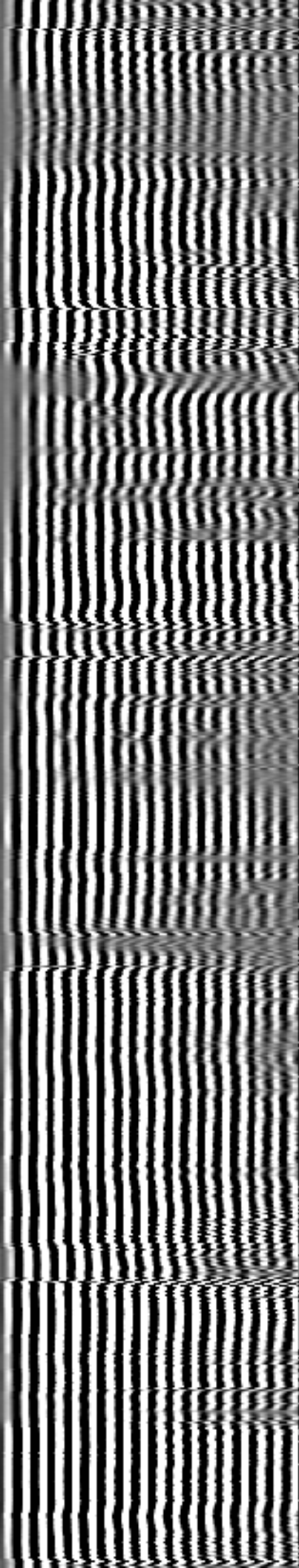
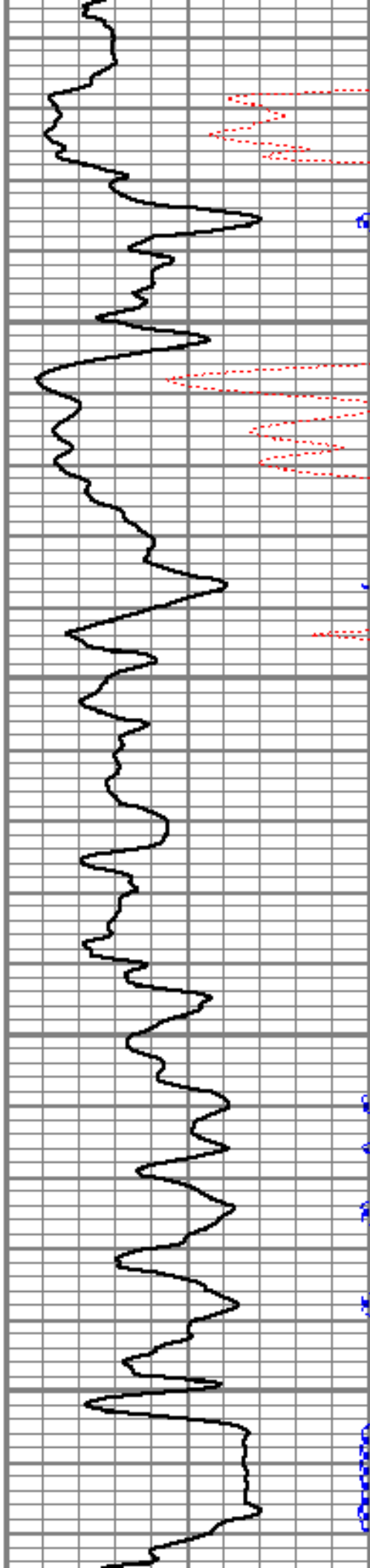

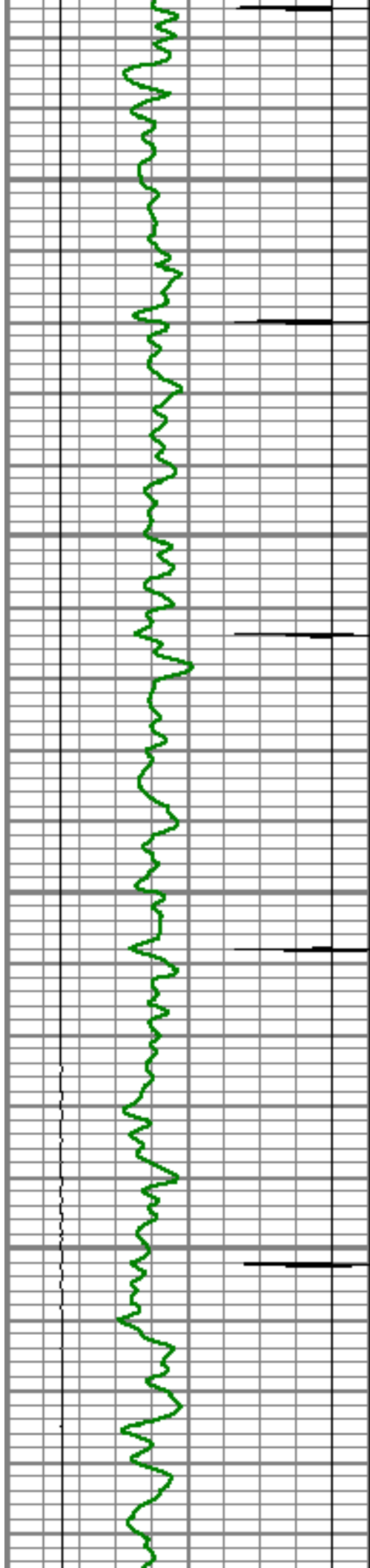

4900

4950

5000

5050

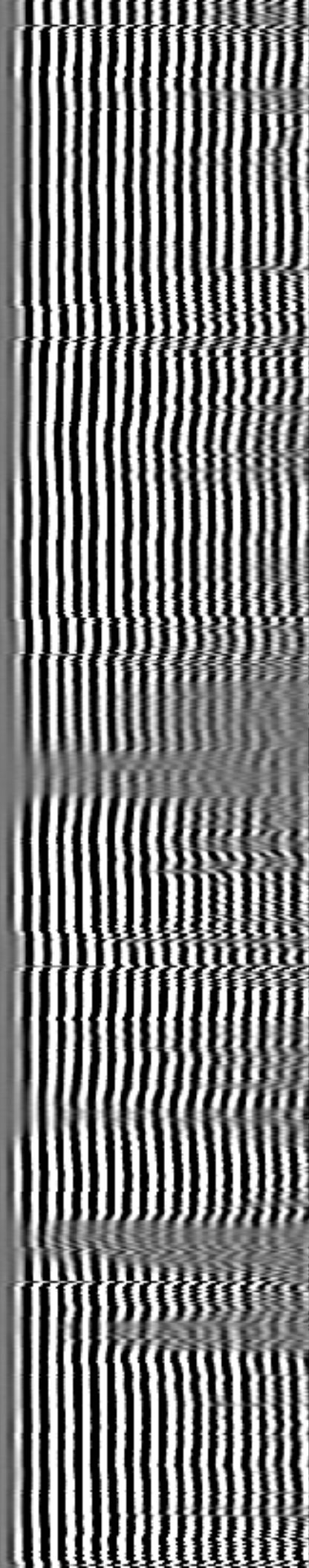
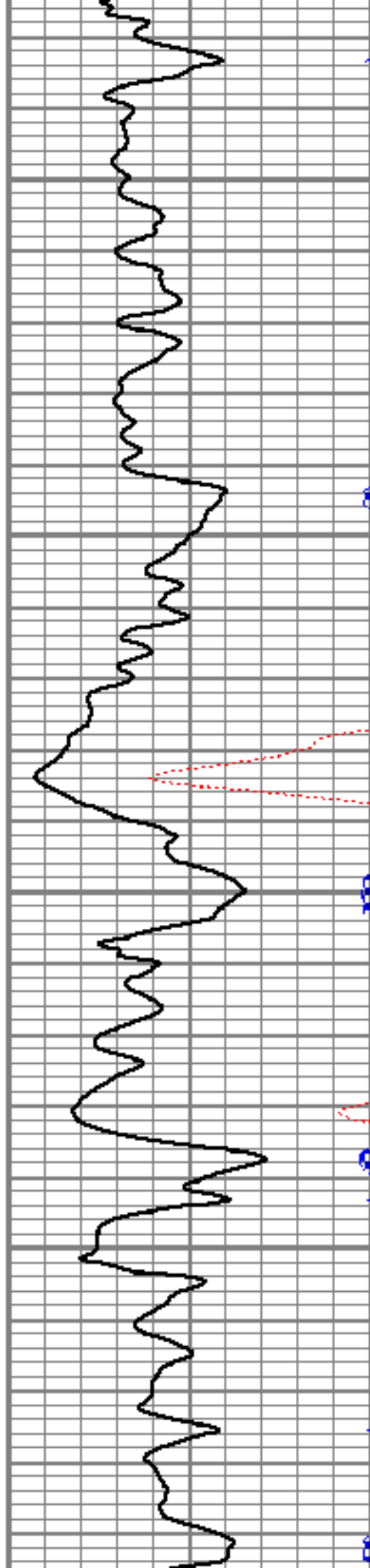



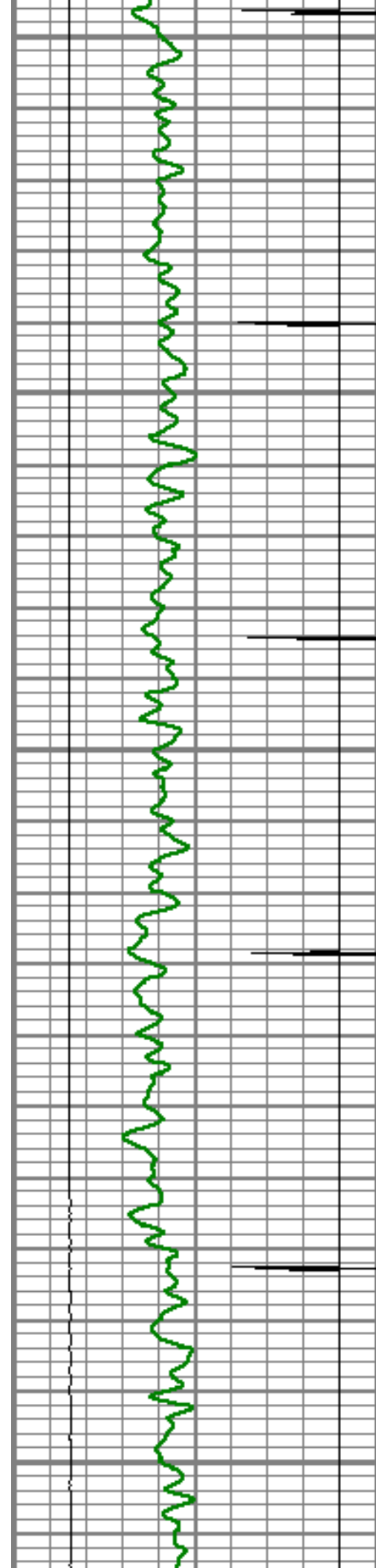

5100

5150

5200

5250

5300

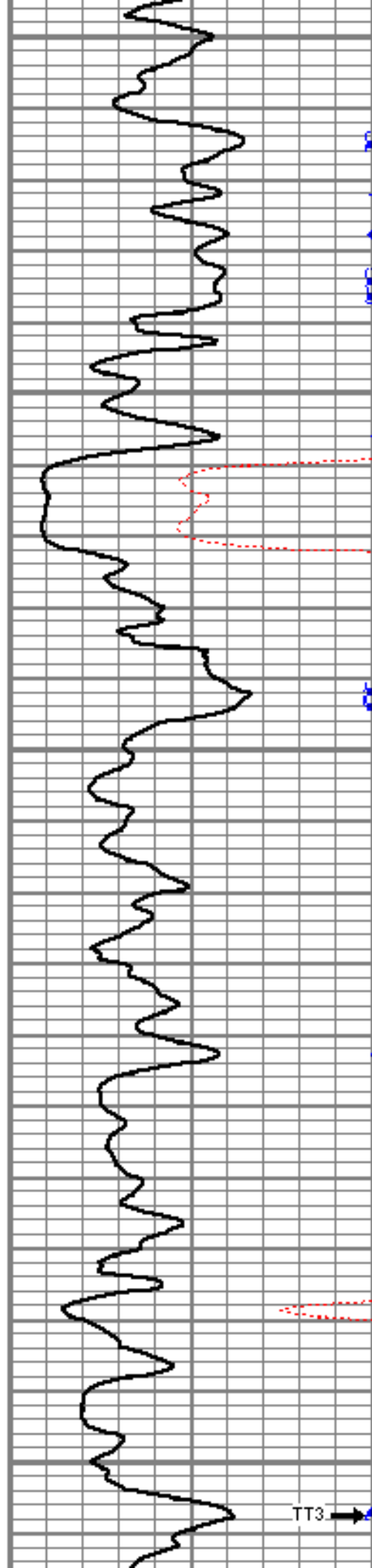

TT3 →

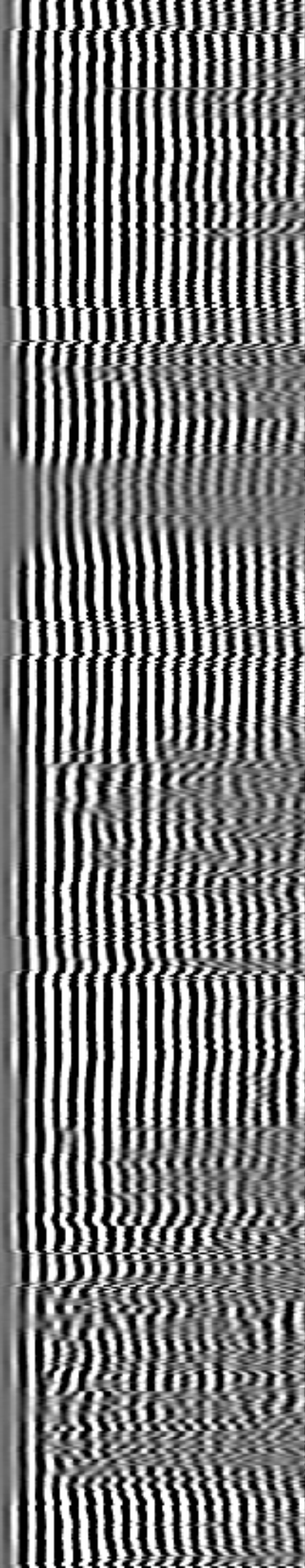



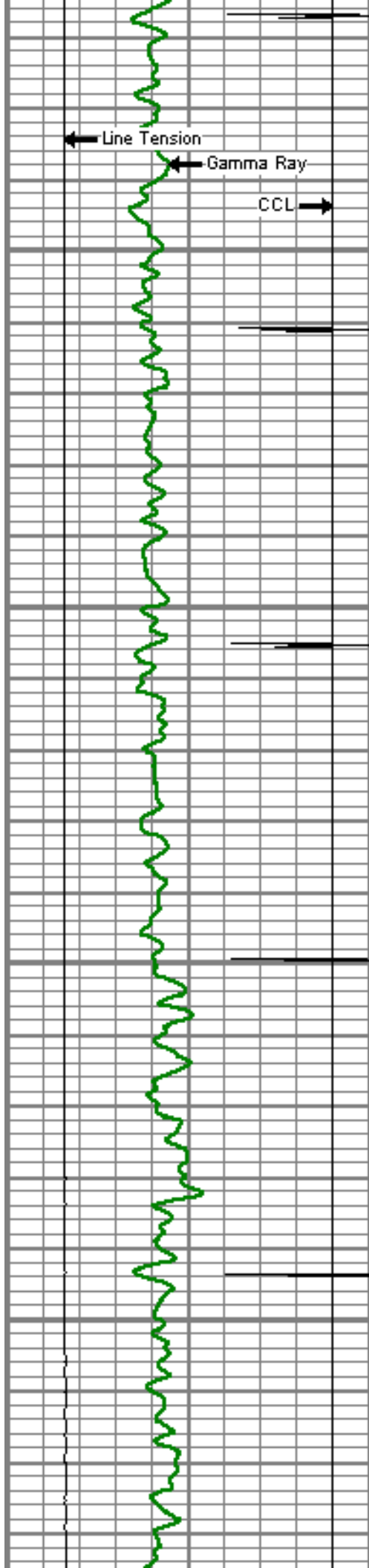

5350

5400

5450

5500

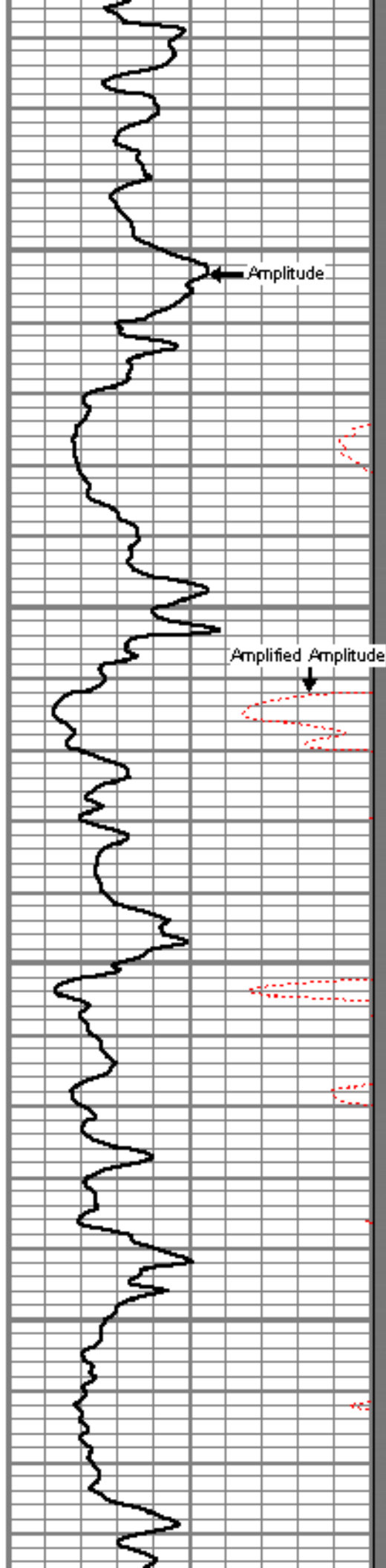

Amplitude

Amplified Amplitude

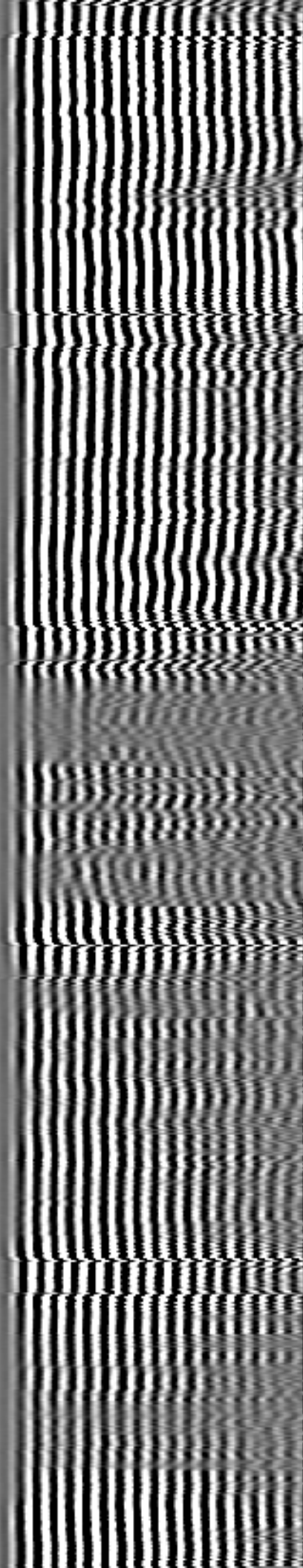

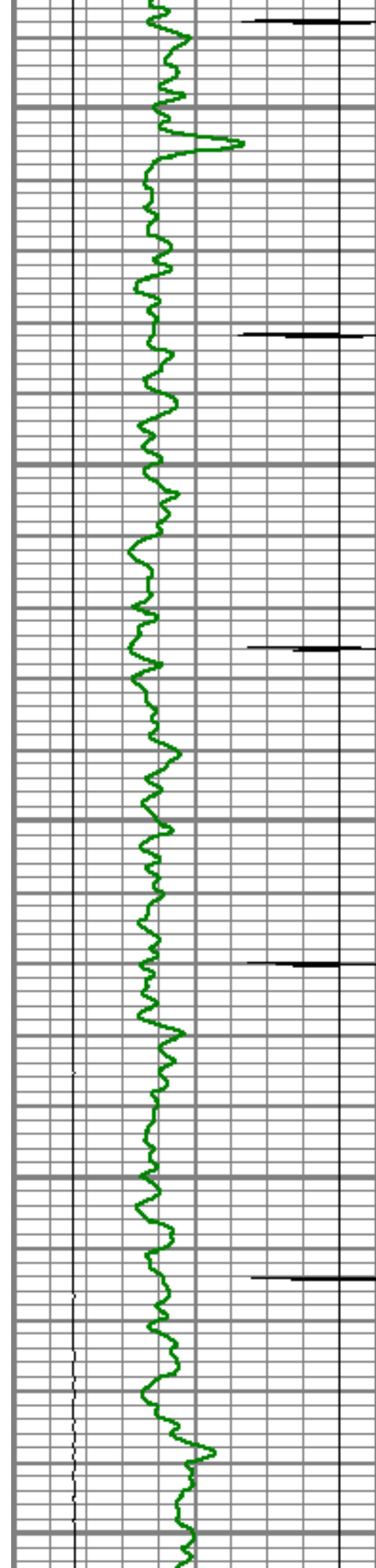

5550

5600

5650

5700

5750

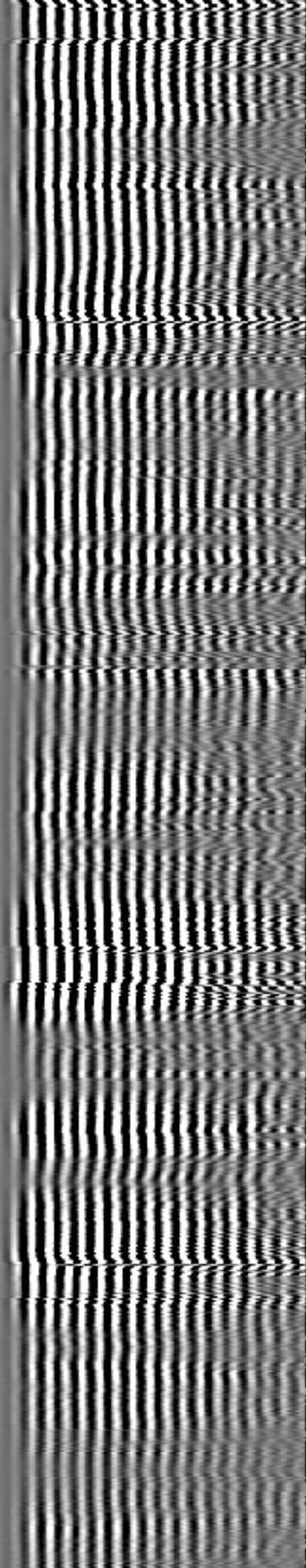
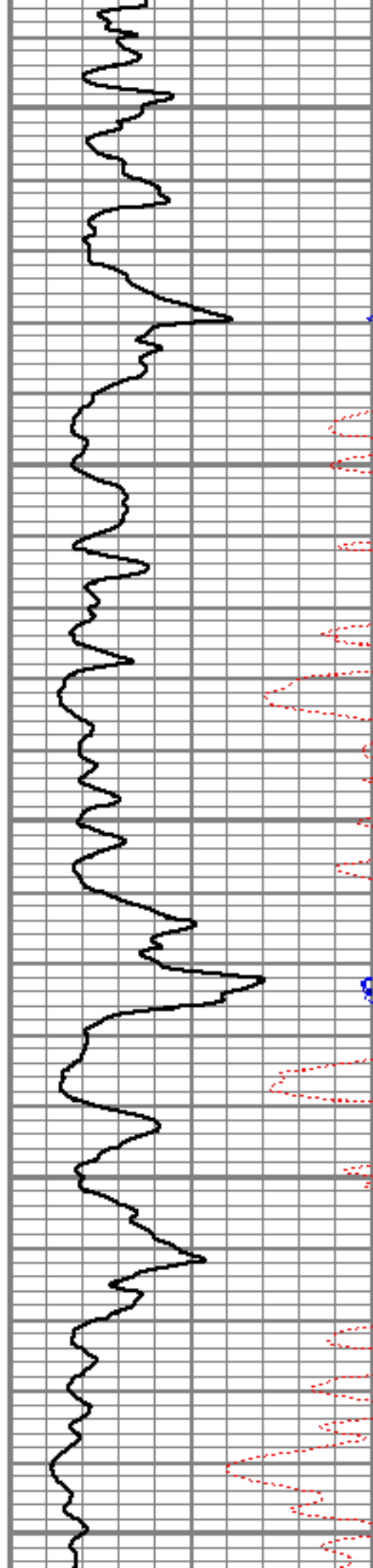

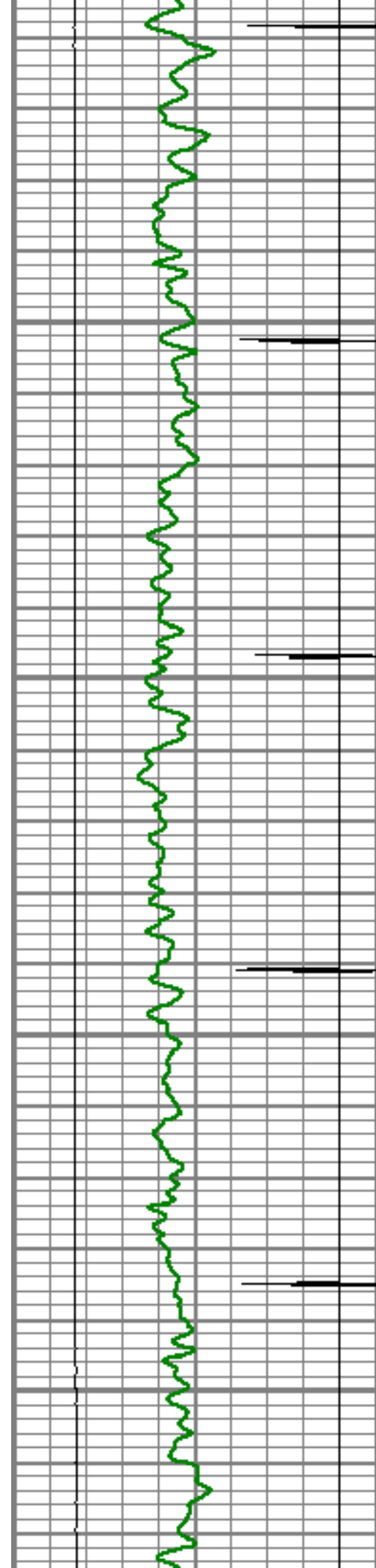

5800

5850

5900

5950

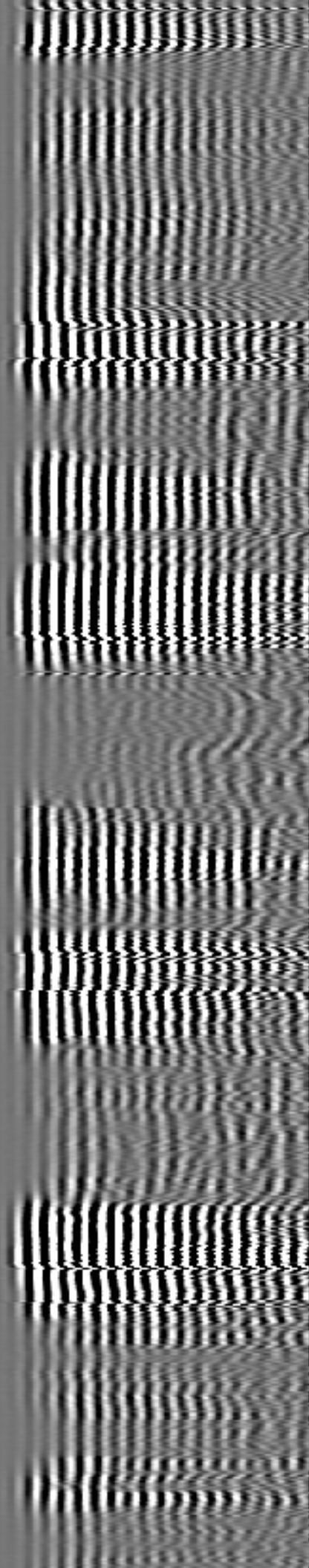
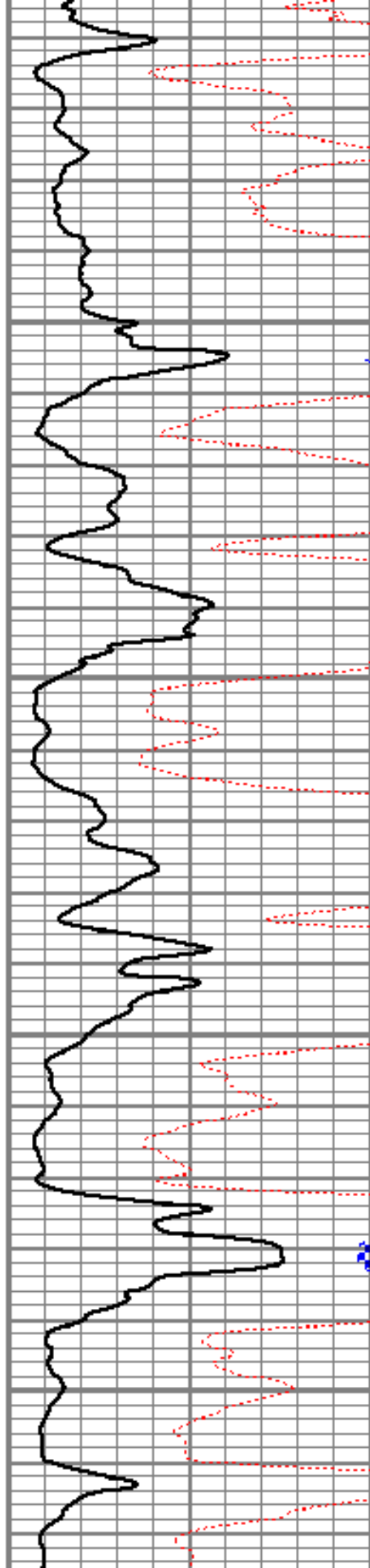



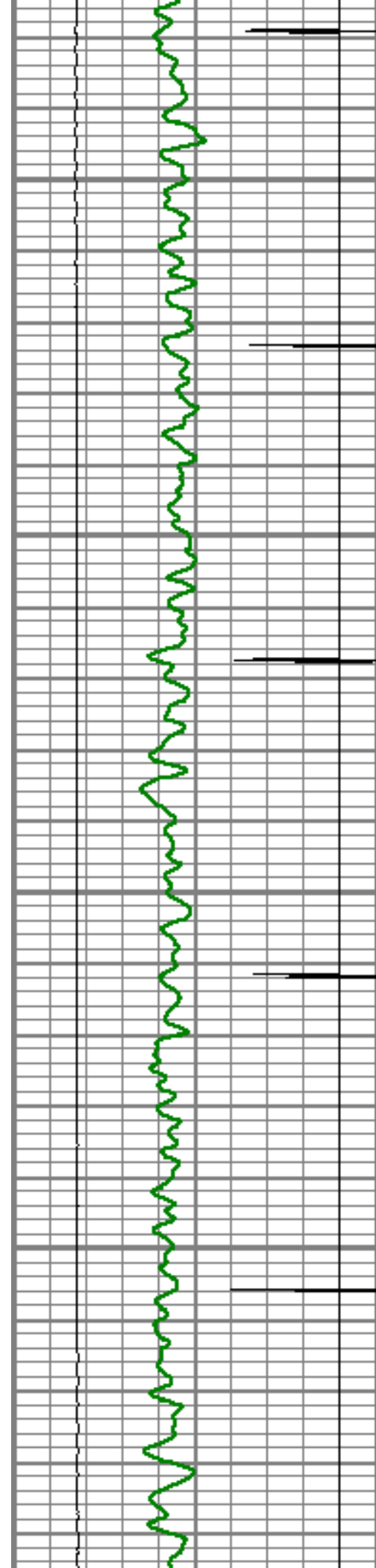

6000

6050

6100

6150

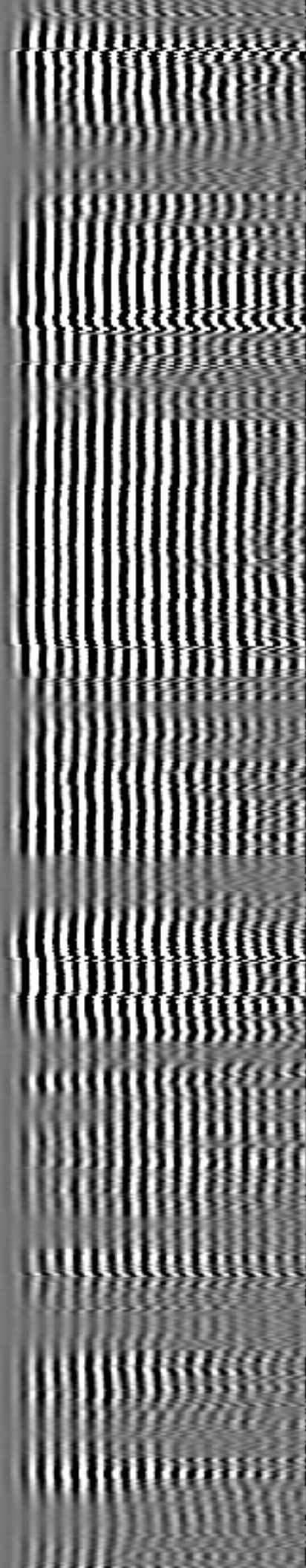
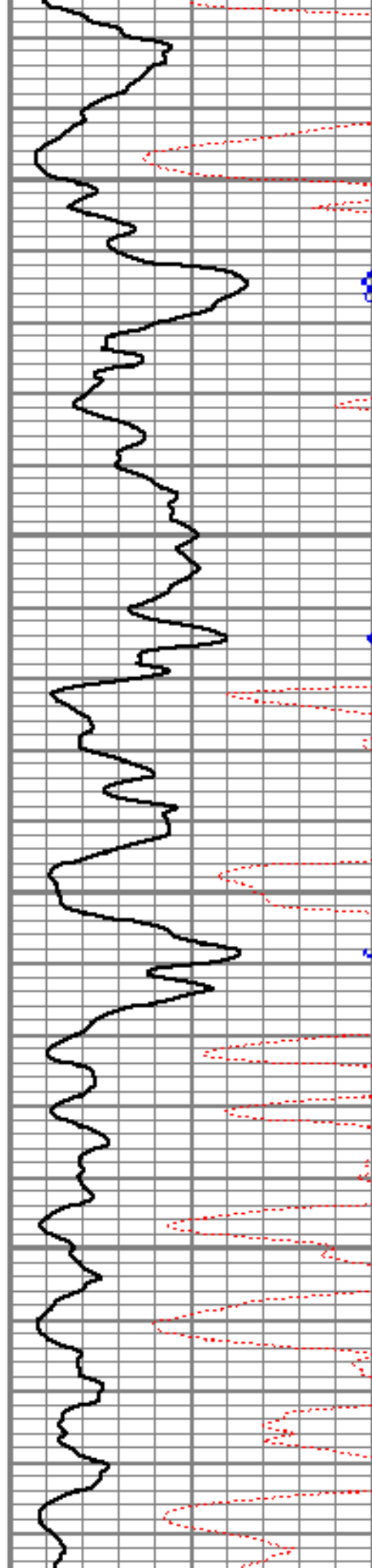



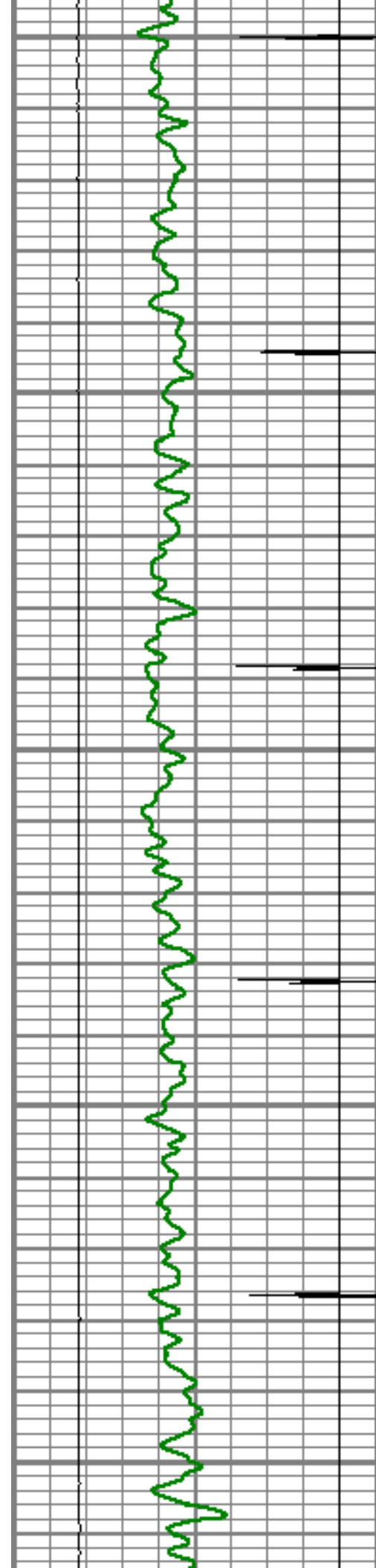

6200

6250

6300

6350

6400

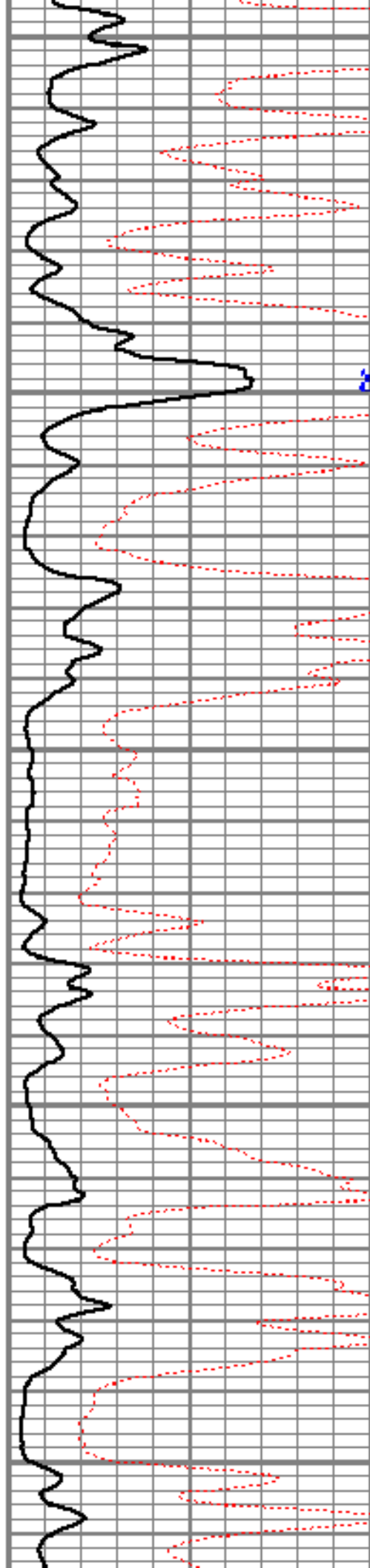

8

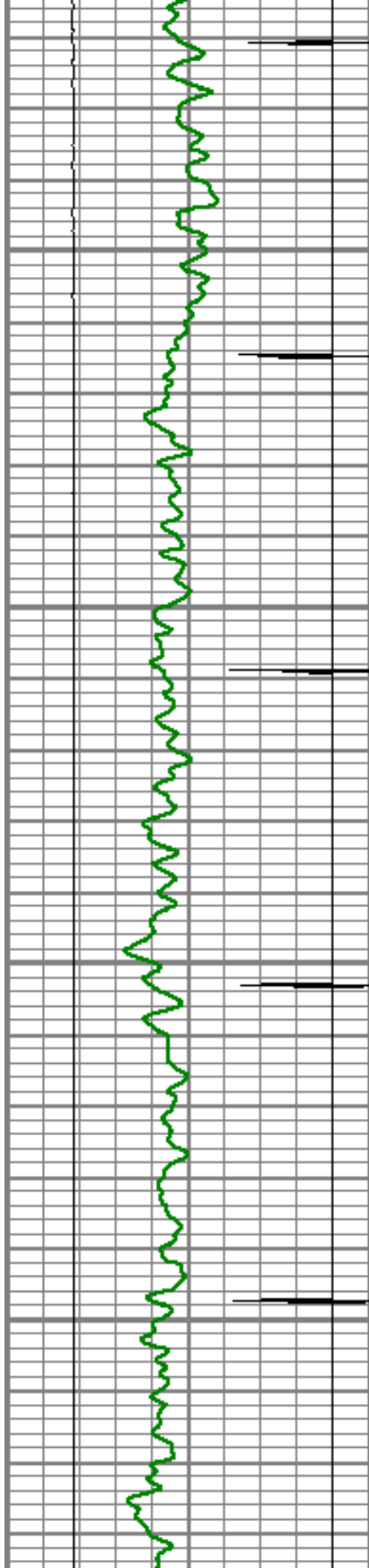

6450

6500

6550

6600

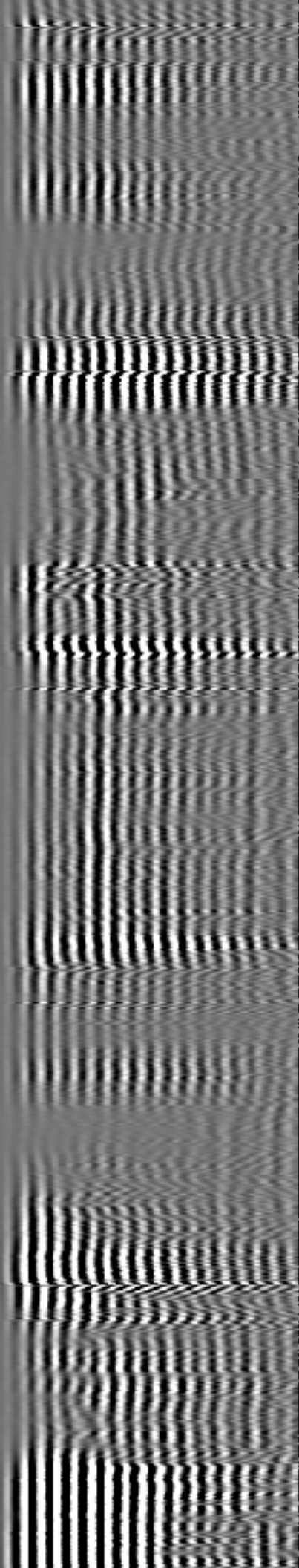
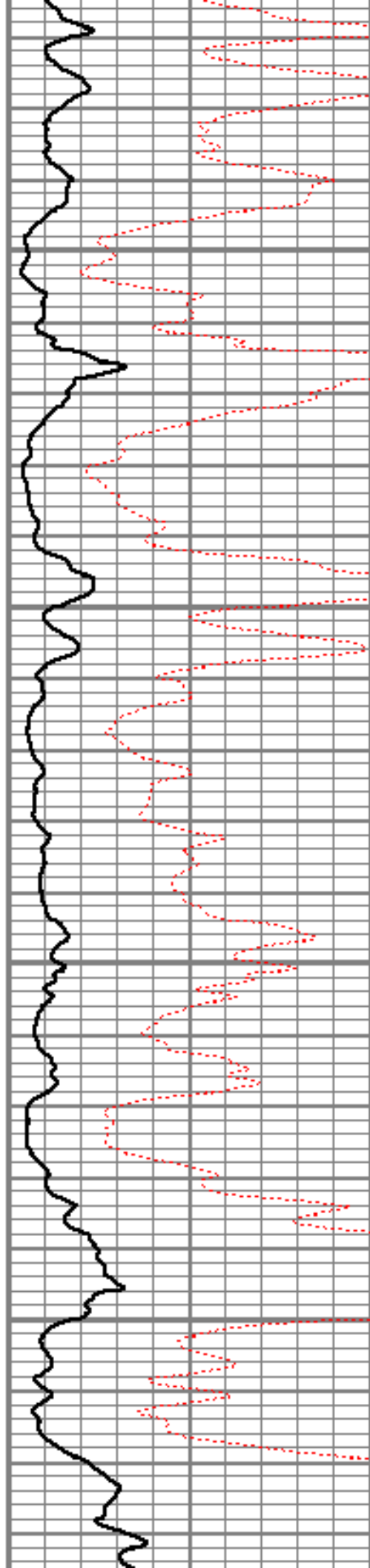

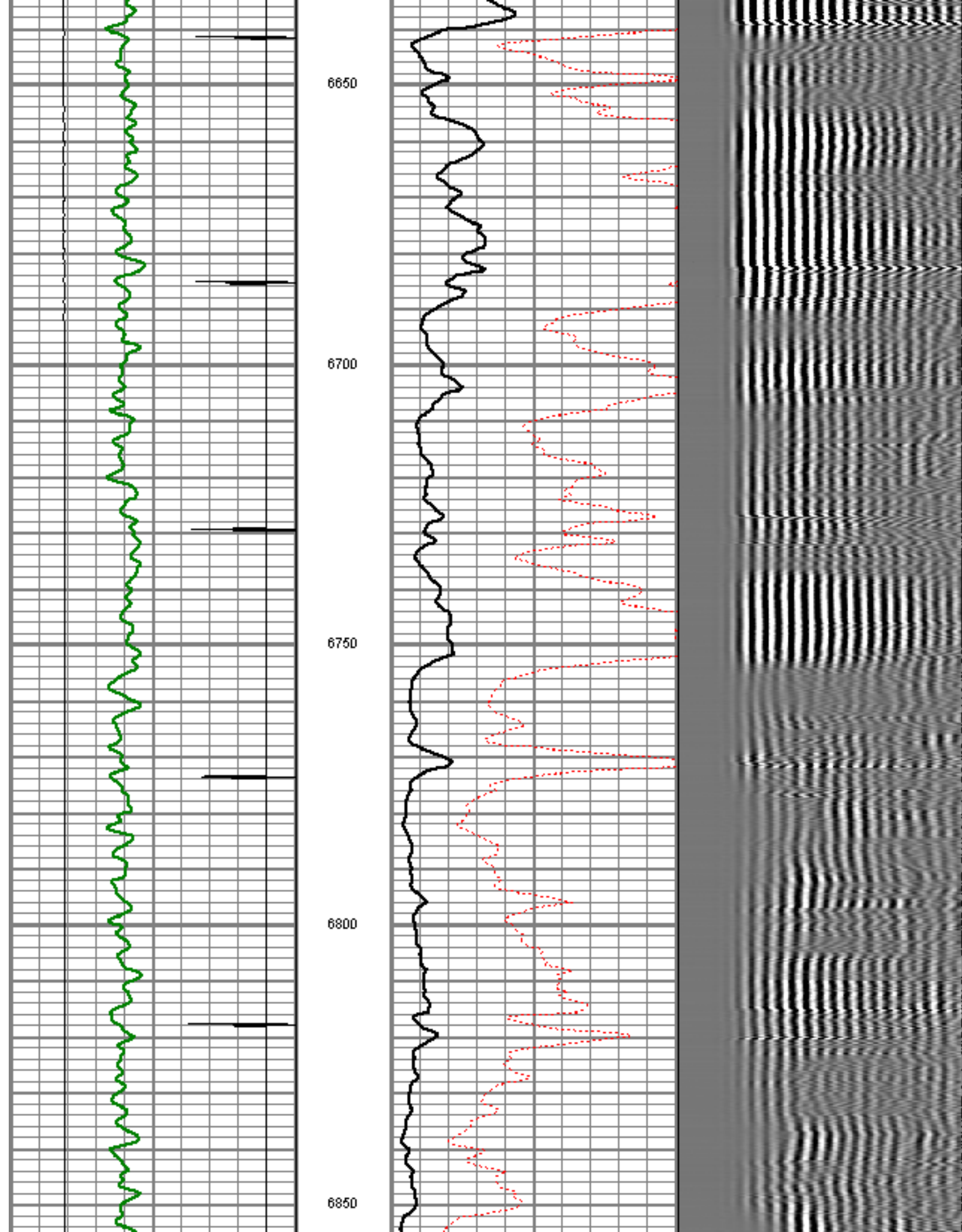



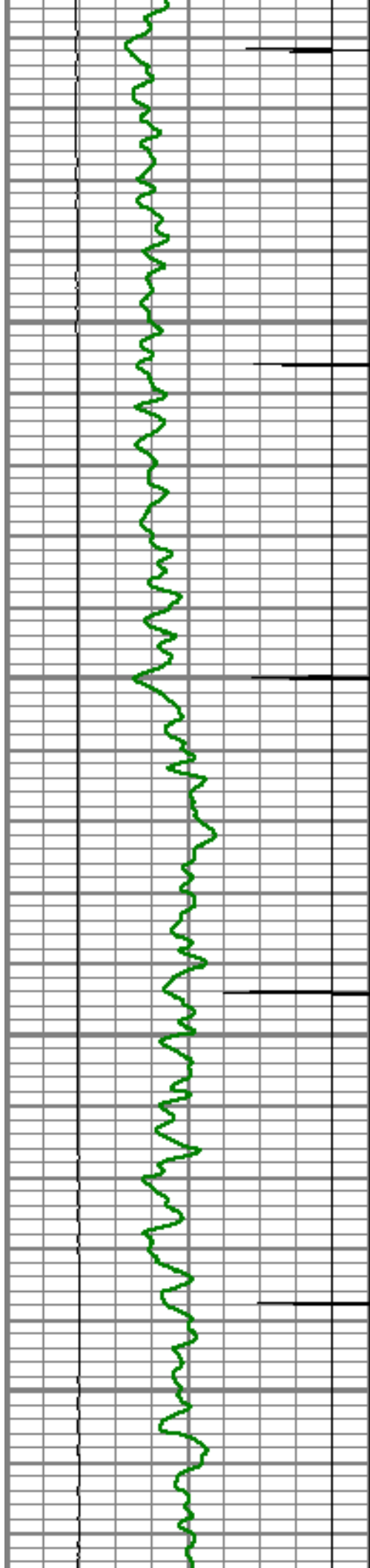

6900

6950

7000

7050

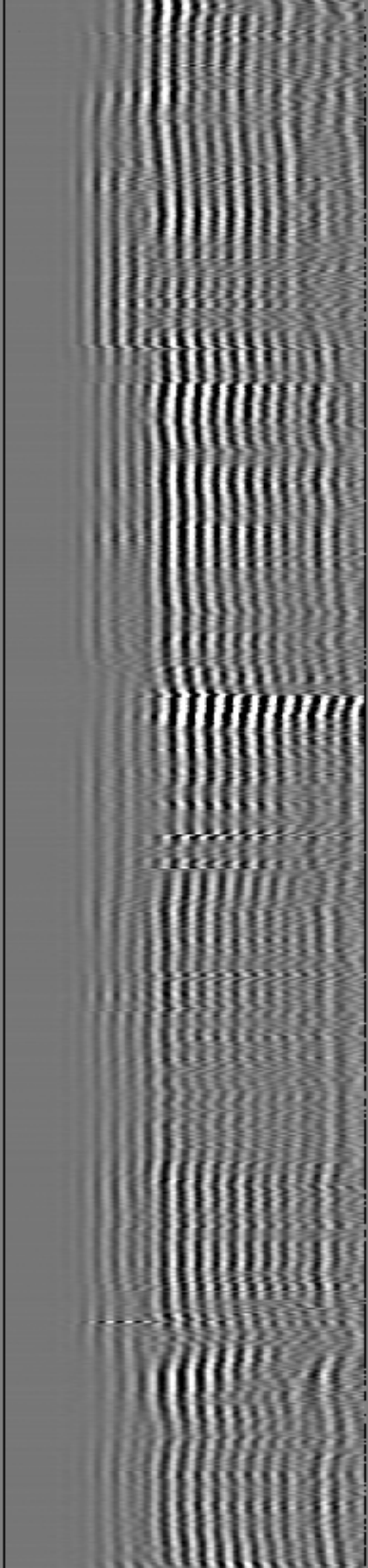
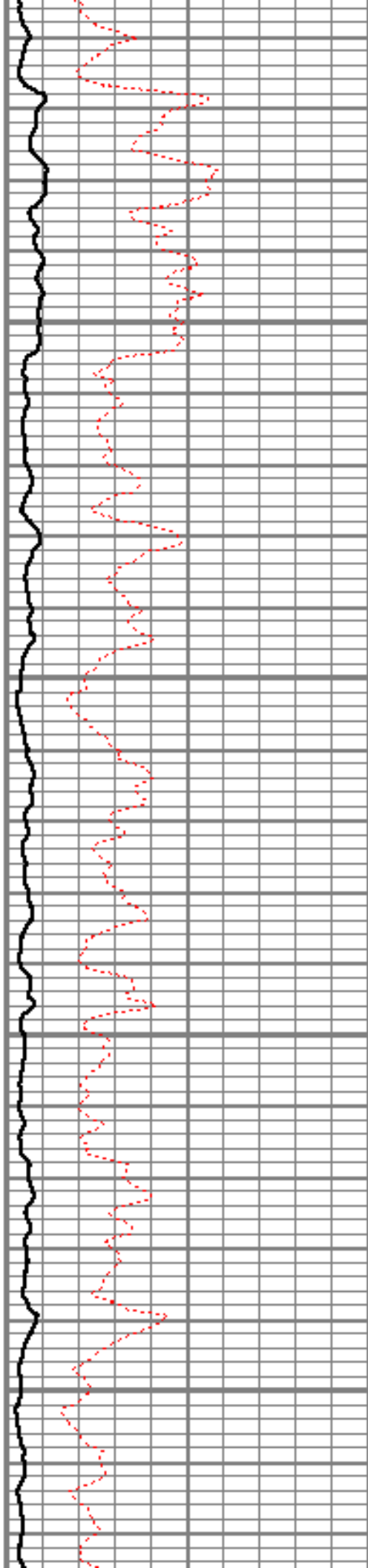



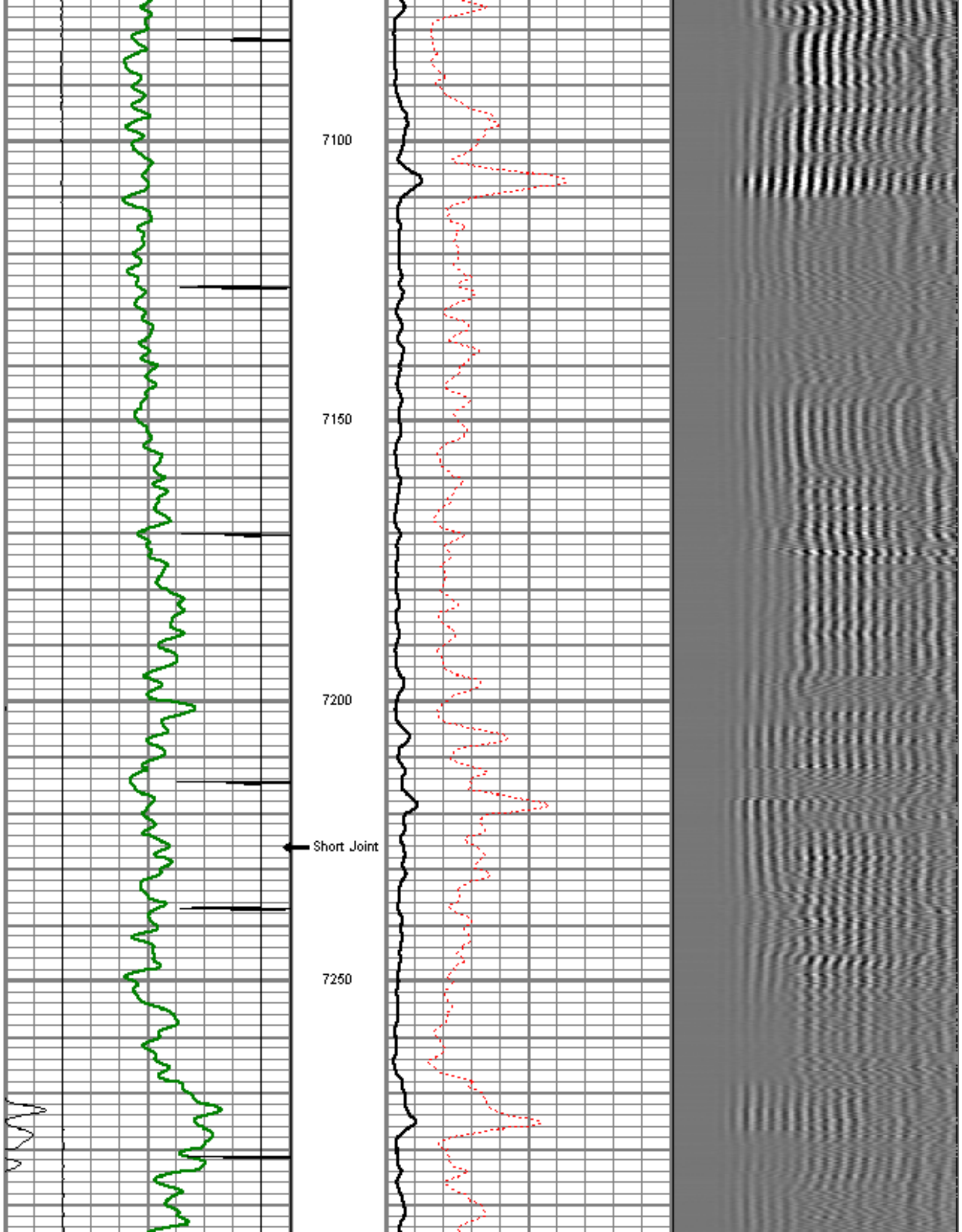

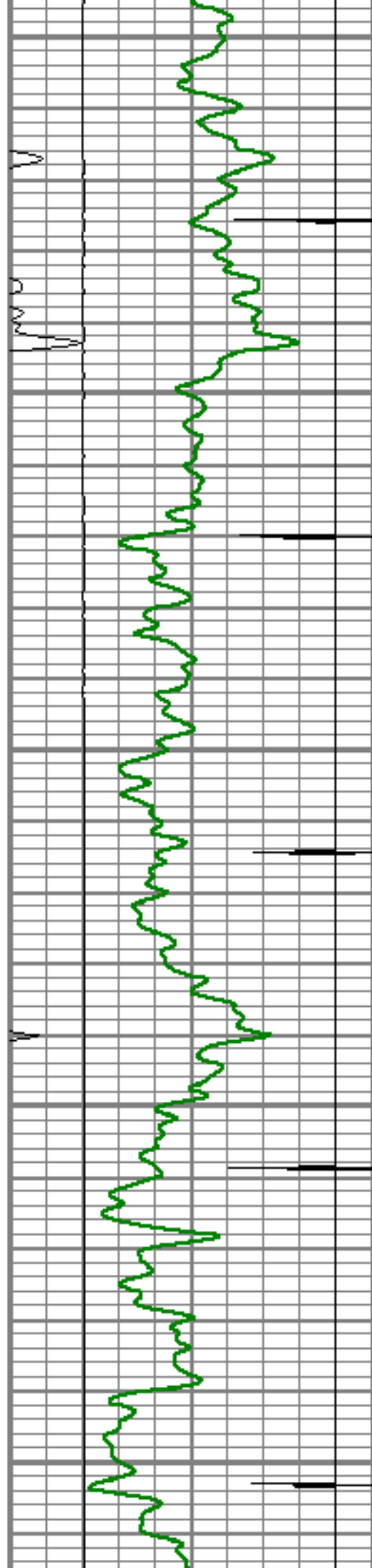

7300

7350

7400

7450

7500

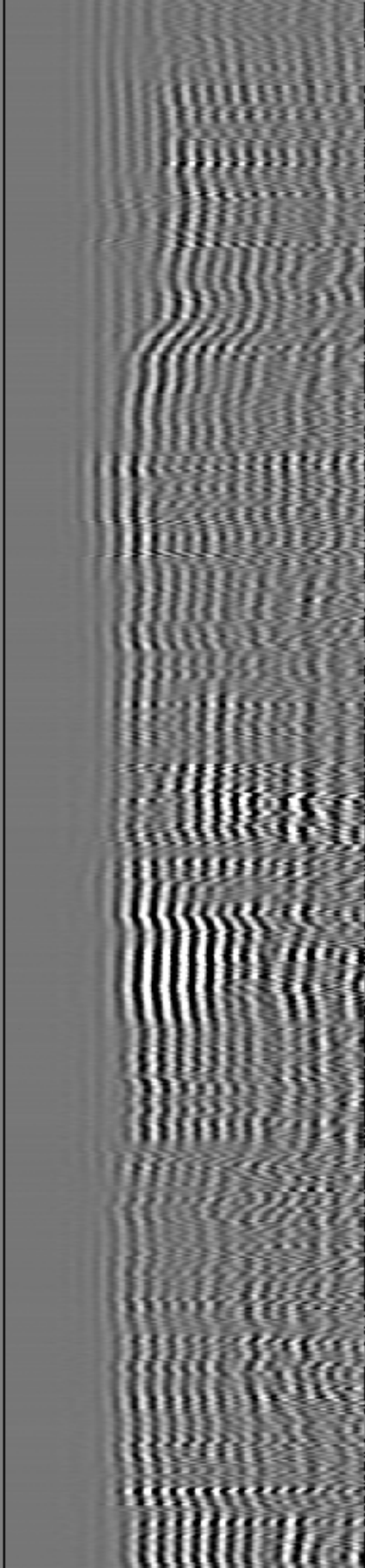
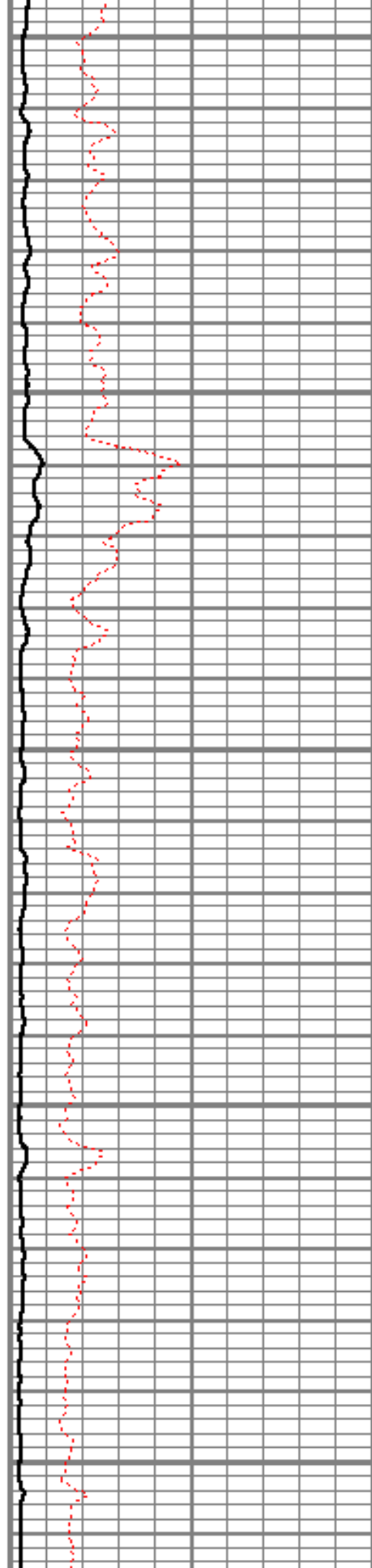

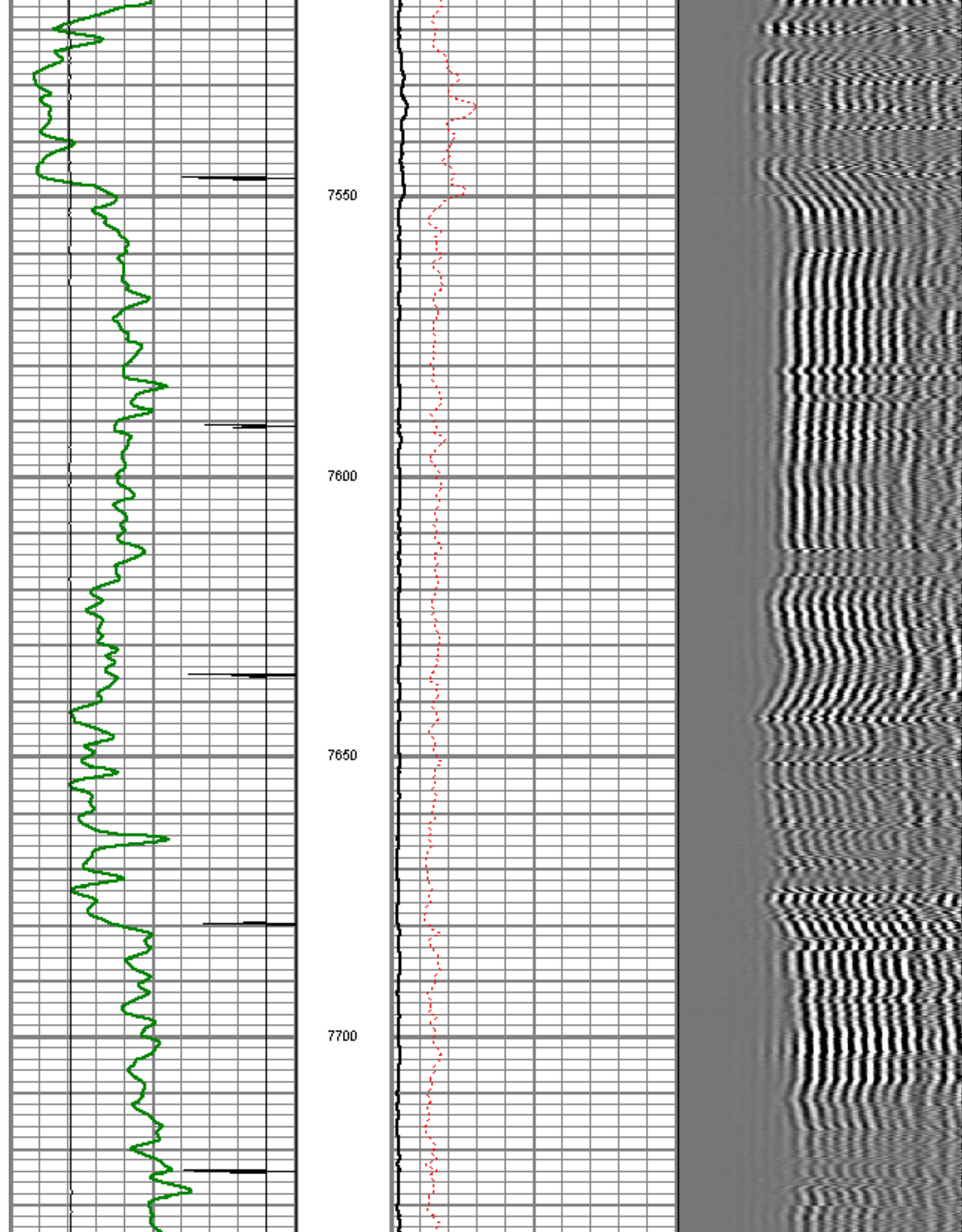



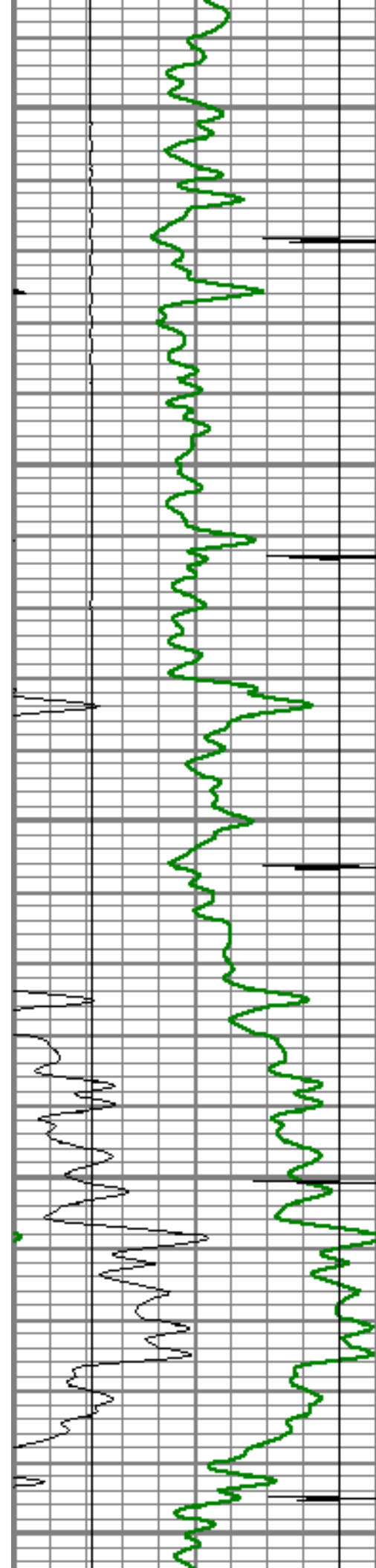

7750

7800

7850

7900

7950

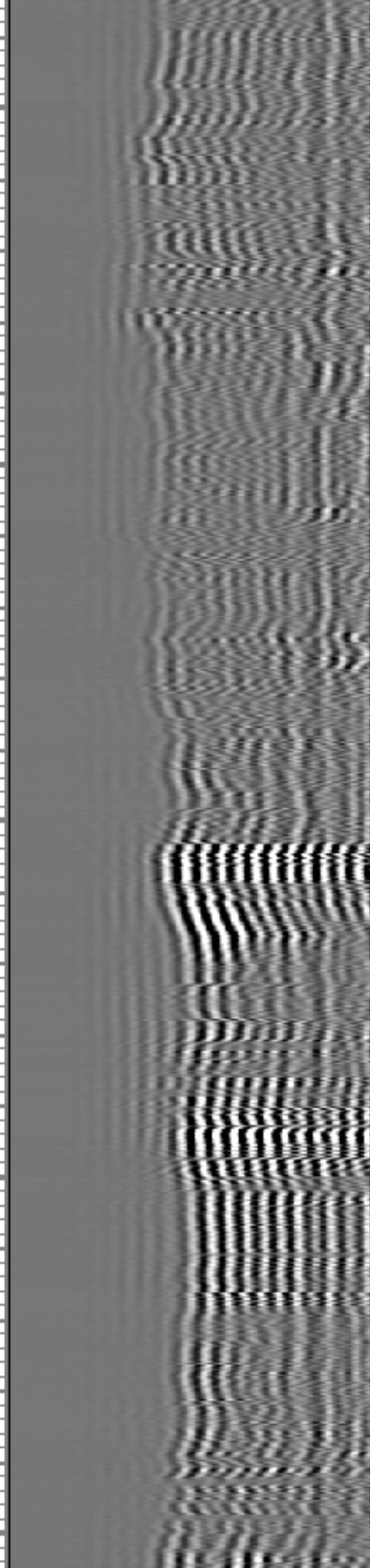
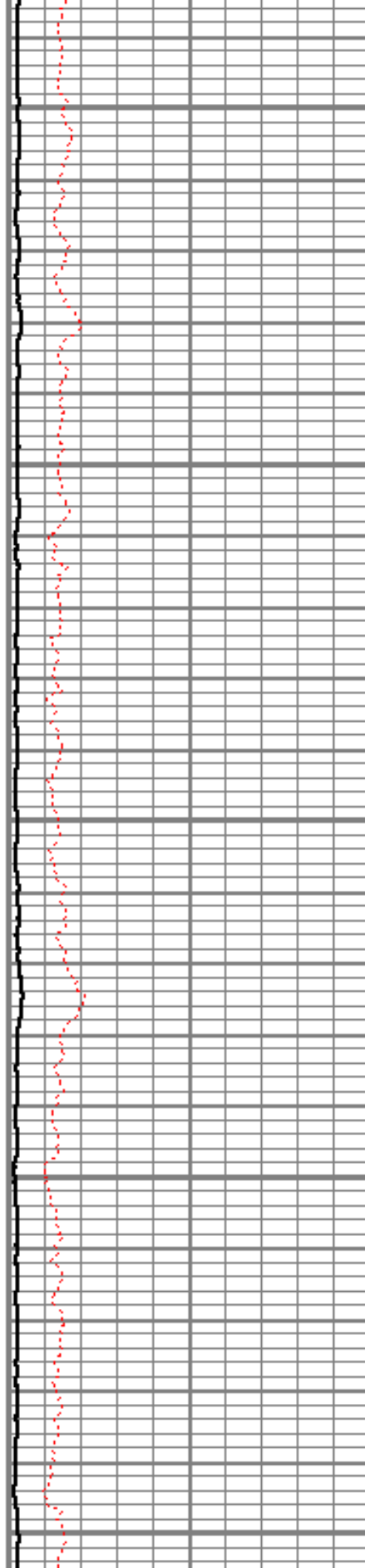

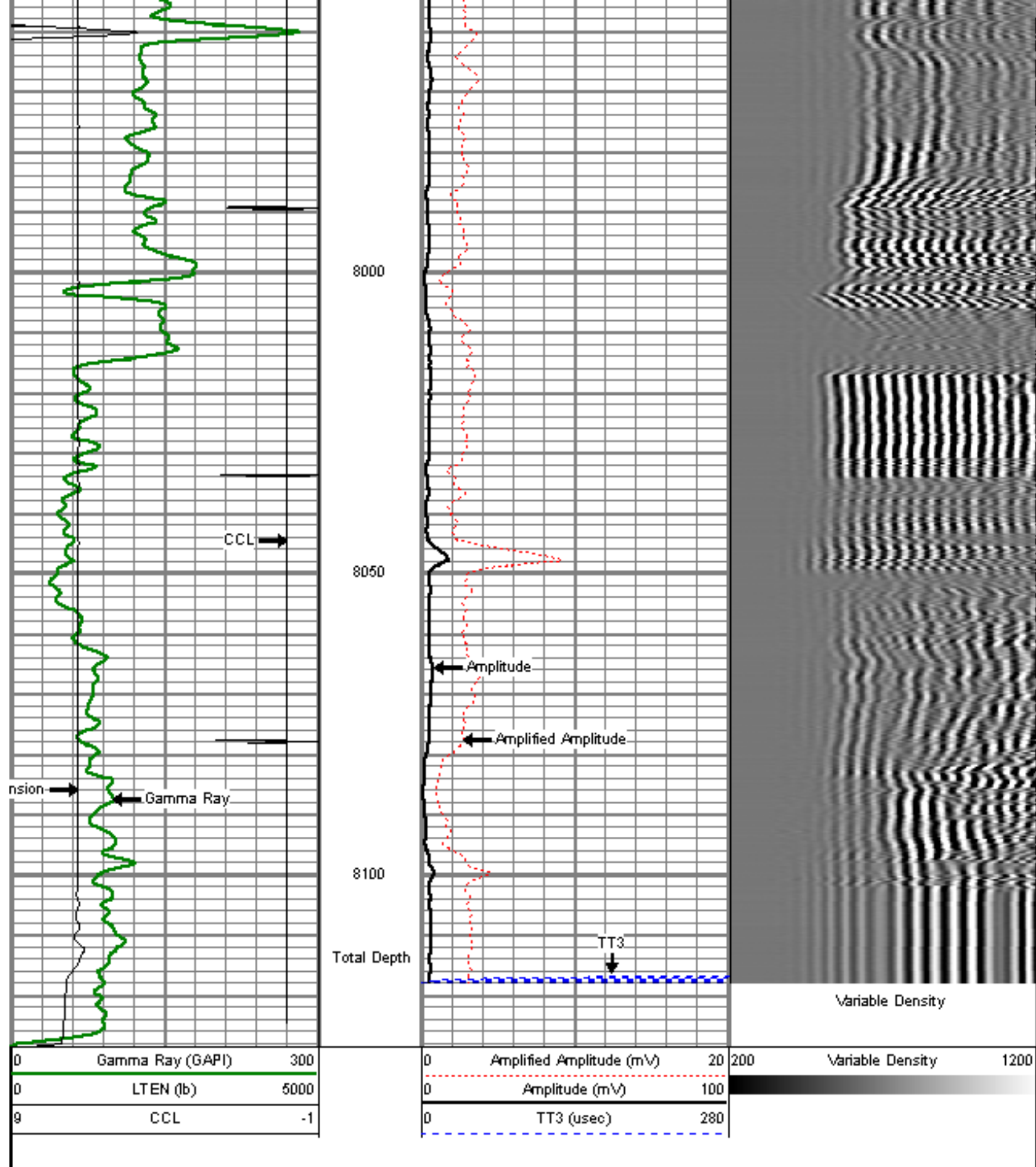

Sensor	Offset (ft)	Schematic	Description	Len (ft)	OD (in)	Wt (lb)
			titan Titan Cable HeadGo Pli.	1.02	1.44	1.50

			Centralizer-Probe (CENT-PROBE-1) Probe Bowspring Centralizer	2.88	2.75	10.00
WVF3	11.67					
WVF5	10.67		CBL-PRB_CBL_DIGITAL (PRB_CBL_DIG_28.7711) Probe 2.75" Dual Receiver Bond		2.75	60.00
			Centralizer-Probe (CENT-PROBE-2) Probe Bowspring Centralizer	2.88	2.75	10.00
CCL	3.63					
			GR-PROBE_GRCCCL (PRB_GRCCCL_275_01)4.54 Probe 2.75" 4 Channel Pulse		2.75	30.00
GR	0.90					
Dataset: IONE 8-2-10.db: field/well/run1/pass3oh Total Length: 20.08 ft Total Weight: 111.50 lb O.D.: 2.75 in						







Field	WATTENBERG
County	WELD
State	COLORADO