



Site: Wethington 21-7 Pad
Well: Wethington 24-7
Wellbore: Wellbore #1
Design: Plan #1

Reference Details - WELL CENTRE
Geodetic System: US State Plane 1983
Ellipsoid: GRS 1980
Zone: Colorado Northern Zone
Northing: 1268625.64
Easting: 3190188.70
Latitude: 40° 4' 7.536 N
Longitude: 104° 49' 13.649 W
Grid Convergence: 0.44° West
Ground Elevation: 4902.00
KB Elevation: WELL @ 4917.00ft (Original Well Elev)



Departure
Energy Services (US) L.P.

Denver, Colorado
Phone: 303.542.2000

Casper, Wyoming
Phone: 307.265.2231
Fax: 307.472.5064
www.departureus.com

ANNOTATIONS

| TVD | MD | Inc | Azi | +N/-S | +E/-W | VSect | Closure | Annotation |
|---------|---------|-------|--------|----------|---------|---------|---------|---------------------------------|
| 250.00 | 250.00 | 0.00 | 0.00 | 0.00 | 0.00 | 0.00 | 0.00 | KOP - Build at 1.50°/100' |
| 582.91 | 583.33 | 5.00 | 126.76 | -8.70 | 11.64 | 14.54 | 14.54 | End of Build - Hold 5° Inc. |
| 979.62 | 981.56 | 5.00 | 126.76 | -29.47 | 39.45 | 49.24 | 49.24 | Build at 1.50°/100' |
| 1953.13 | 1981.56 | 20.00 | 126.76 | -158.63 | 212.36 | 265.06 | 265.06 | End of Build - Hold at 20° Inc. |
| 5516.85 | 5773.99 | 20.00 | 126.76 | -934.89 | 1251.52 | 1562.15 | 1562.15 | Start Drop -1.50/100' |
| 6823.27 | 7107.32 | 0.00 | 126.76 | -1072.75 | 1436.07 | 1792.51 | 1792.51 | End of Drop |
| 8032.00 | 8316.05 | 0.00 | 126.76 | -1072.75 | 1436.07 | 1792.51 | 1792.51 | TD - 2590' FNL & 1355' FEL |

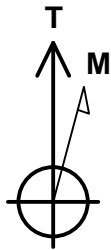
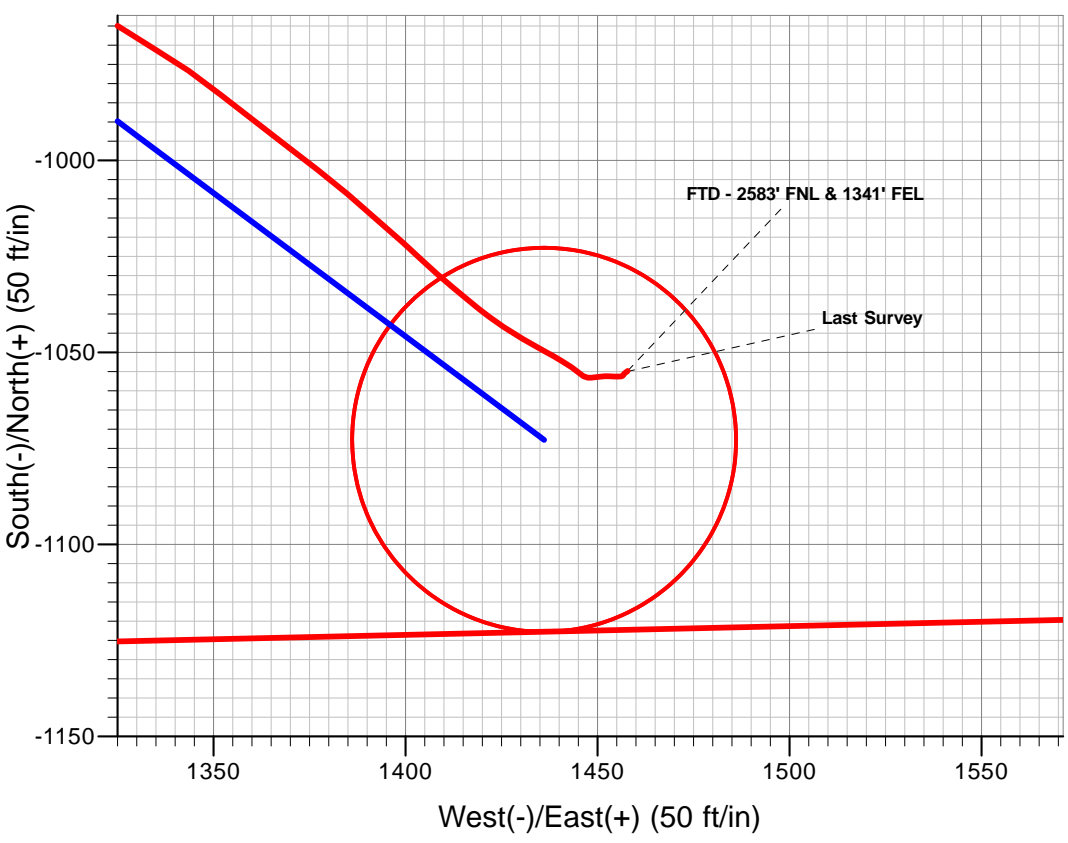
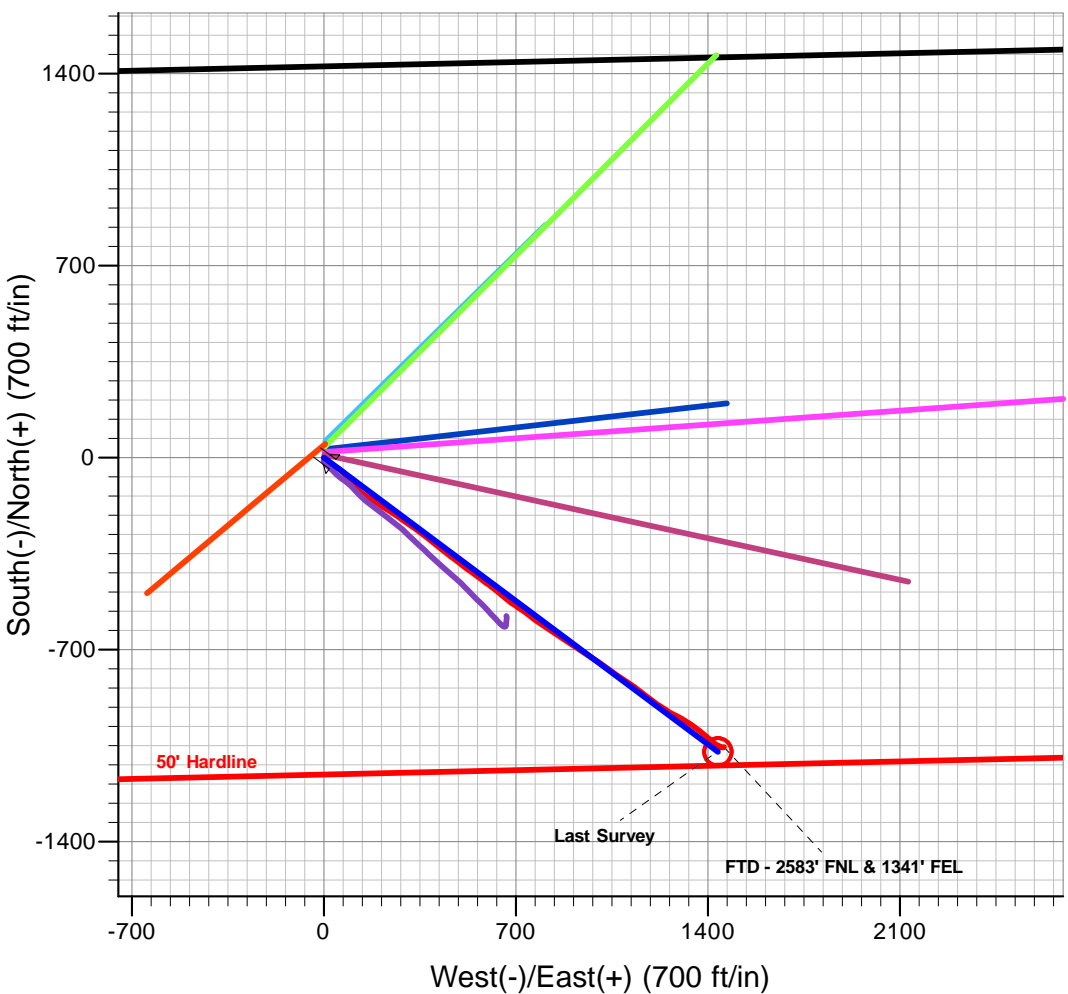
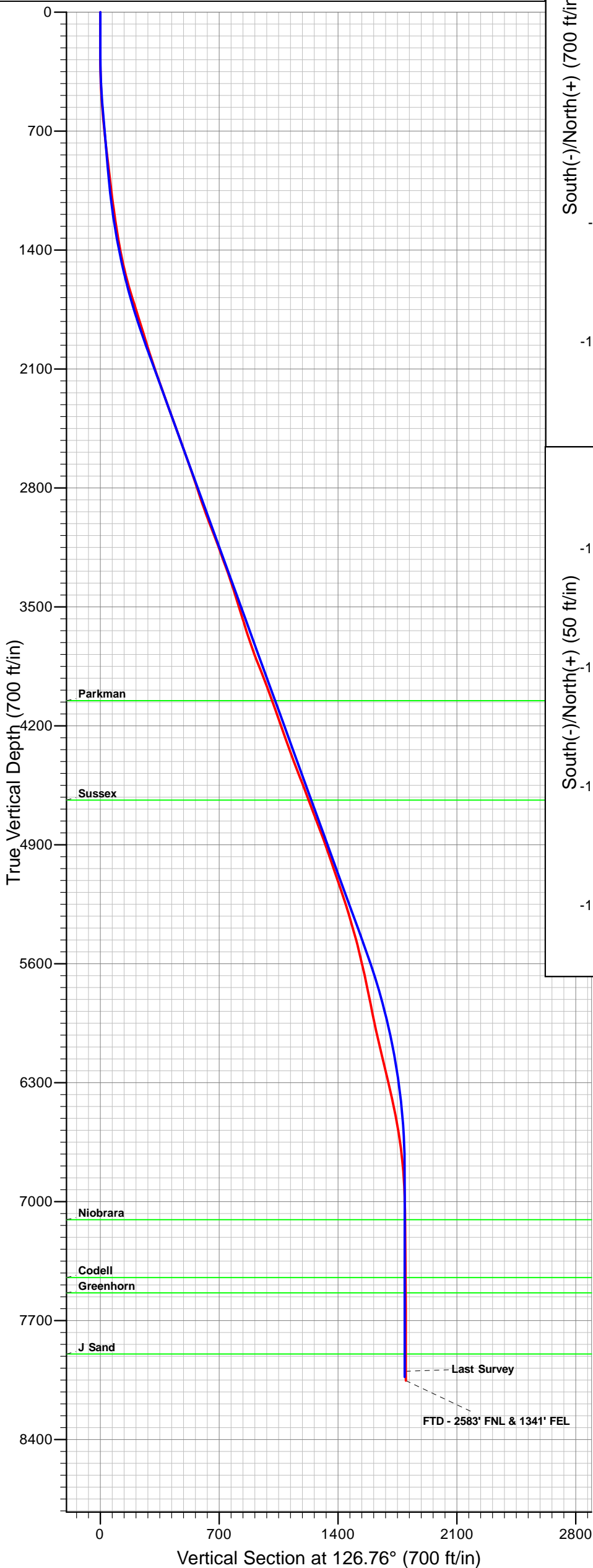

Azimuths to True North
Magnetic North: 8.84°

Magnetic Field
Strength: 52927.5snT
Dip Angle: 66.77°
Date: 09/02/2011
Model: IGRF2010



Departure
Energy Services (US) LP

Departure Energy Services (US) LP

Denver, Colorado
Phone: 303.542.2000

Casper, Wyoming
Phone: 307.265.2231
Fax: 307.472.5064
www.departureus.com



Anadarko Petroleum Corporation

Weld County, Colorado

Section 7 - Township 1 North - Range 66 West

Wethington 24-7

S-Well

Final Surveys

Job Number: 311029

Surface location

NAD 83

Lat: 40.068760°N

Long: 104.820458°W

Final Survey Report

September 12, 2011

| | | | |
|------------------|---------------------------------------|-------------------------------------|---------------------------------------|
| Company: | Anadarko Petroleum Corporation | Local Co-ordinate Reference: | Well Wethington 24-7 |
| Project: | Weld County, Colorado (Northern Zone) | TVD Reference: | WELL @ 4917.00ft (Original Well Elev) |
| Site: | Wethington 21-7 Pad | MD Reference: | WELL @ 4917.00ft (Original Well Elev) |
| Well: | Wethington 24-7 | North Reference: | True |
| Wellbore: | Wellbore #1 | Survey Calculation Method: | Minimum Curvature |
| Design: | Wellbore #1 | Database: | EDM Depart |

| | | | |
|--------------------|---------------------------------------|----------------------|----------------|
| Project | Weld County, Colorado (Northern Zone) | | |
| Map System: | US State Plane 1983 | System Datum: | Mean Sea Level |
| Geo Datum: | North American Datum 1983 | | |
| Map Zone: | Colorado Northern Zone | | |

| | | | |
|------------------------------|-------------------------------------|--------------------------|-------------------|
| Site | Wethington 21-7 Pad, Sec 7-T1N-R66W | | |
| Site Position: | | Northing: | 1,268,685.79 ft |
| From: | Lat/Long | Easting: | 3,190,193.28 ft |
| Position Uncertainty: | 0.00 ft | Slot Radius: | 13.200 in |
| | | Latitude: | 40° 4' 8.130 N |
| | | Longitude: | 104° 49' 13.584 W |
| | | Grid Convergence: | 0.44 ° |

| | | | |
|-----------------------------|-----------------|----------------------------|-------------------|
| Well | Wethington 24-7 | | |
| Well Position | +N/-S | 0.00 ft | Northing: |
| | +E/-W | 0.00 ft | Easting: |
| Position Uncertainty | 0.00 ft | Wellhead Elevation: | ft |
| | | Latitude: | 40° 4' 7.536 N |
| | | Longitude: | 104° 49' 13.649 W |
| | | Ground Level: | 4,902.00 ft |

| | | | | | |
|------------------|-------------------|--------------------|------------------------|----------------------|----------------------------|
| Wellbore | Wellbore #1 | | | | |
| Magnetics | Model Name | Sample Date | Declination (°) | Dip Angle (°) | Field Strength (nT) |
| | IGRF2010 | 09/02/11 | 8.84 | 66.77 | 52,927 |

| | | | | | |
|--------------------------|------------------------------|-------------------|-------------------|----------------------|------|
| Design | Wellbore #1 | | | | |
| Audit Notes: | | | | | |
| Version: | 1.0 | Phase: | ACTUAL | Tie On Depth: | 0.00 |
| Vertical Section: | Depth From (TVD) (ft) | +N/-S (ft) | +E/-W (ft) | Direction (°) | |
| | 0.00 | 0.00 | 0.00 | 125.89 | |

| | | | | | |
|-----------------------|----------------|--------------------------|------------------|--------------------|--|
| Survey Program | Date | 09/12/11 | | | |
| From (ft) | To (ft) | Survey (Wellbore) | Tool Name | Description | |
| 71.00 | 8,325.00 | Survey #1 (Wellbore #1) | MWD | MWD - Standard | |

| | | | | | | | | | |
|----------------------------|------------------------|--------------------|----------------------------|-------------------|-------------------|------------------------------|------------------------------|-----------------------------|----------------------------|
| Survey | | | | | | | | | |
| Measured Depth (ft) | Inclination (°) | Azimuth (°) | Vertical Depth (ft) | +N/-S (ft) | +E/-W (ft) | Vertical Section (ft) | Dogleg Rate (°/100ft) | Build Rate (°/100ft) | Turn Rate (°/100ft) |
| 0.00 | 0.00 | 0.00 | 0.00 | 0.00 | 0.00 | 0.00 | 0.00 | 0.00 | 0.00 |
| 71.00 | 0.50 | 226.10 | 71.00 | -0.21 | -0.22 | -0.05 | 0.70 | 0.70 | 0.00 |
| 133.00 | 0.40 | 222.60 | 133.00 | -0.56 | -0.56 | -0.13 | 0.17 | -0.16 | -5.65 |
| 191.00 | 0.40 | 206.40 | 191.00 | -0.89 | -0.79 | -0.12 | 0.19 | 0.00 | -27.93 |
| 251.00 | 0.50 | 204.60 | 250.99 | -1.32 | -0.99 | -0.03 | 0.17 | 0.17 | -3.00 |
| 312.00 | 0.90 | 165.60 | 311.99 | -2.02 | -0.99 | 0.39 | 0.98 | 0.66 | -63.93 |
| 372.00 | 1.20 | 123.80 | 371.98 | -2.83 | -0.35 | 1.38 | 1.33 | 0.50 | -69.67 |
| 465.00 | 2.80 | 133.30 | 464.92 | -4.93 | 2.12 | 4.60 | 1.75 | 1.72 | 10.22 |
| 556.00 | 4.20 | 130.10 | 555.75 | -8.60 | 6.28 | 10.13 | 1.55 | 1.54 | -3.52 |
| 647.00 | 5.50 | 126.60 | 646.42 | -13.35 | 12.33 | 17.82 | 1.46 | 1.43 | -3.85 |

| | | | |
|------------------|---------------------------------------|-------------------------------------|---------------------------------------|
| Company: | Anadarko Petroleum Corporation | Local Co-ordinate Reference: | Well Wethington 24-7 |
| Project: | Weld County, Colorado (Northern Zone) | TVD Reference: | WELL @ 4917.00ft (Original Well Elev) |
| Site: | Wethington 21-7 Pad | MD Reference: | WELL @ 4917.00ft (Original Well Elev) |
| Well: | Wethington 24-7 | North Reference: | True |
| Wellbore: | Wellbore #1 | Survey Calculation Method: | Minimum Curvature |
| Design: | Wellbore #1 | Database: | EDM Depart |

| Survey | | | | | | | | | | |
|---------------------|-----------------|-------------|---------------------|------------|------------|-----------------------|-----------------------|----------------------|---------------------|--|
| Measured Depth (ft) | Inclination (°) | Azimuth (°) | Vertical Depth (ft) | +N/-S (ft) | +E/-W (ft) | Vertical Section (ft) | Dogleg Rate (°/100ft) | Build Rate (°/100ft) | Turn Rate (°/100ft) | |
| 738.00 | 6.50 | 126.60 | 736.92 | -19.02 | 19.97 | 27.33 | 1.10 | 1.10 | 0.00 | |
| 829.00 | 6.90 | 126.90 | 827.30 | -25.37 | 28.48 | 37.94 | 0.44 | 0.44 | 0.33 | |
| 858.00 | 7.00 | 125.50 | 856.09 | -27.44 | 31.31 | 41.45 | 0.68 | 0.34 | -4.83 | |
| 920.00 | 7.00 | 120.90 | 917.63 | -31.58 | 37.63 | 48.99 | 0.90 | 0.00 | -7.42 | |
| 1,011.00 | 6.30 | 116.70 | 1,008.01 | -36.67 | 46.84 | 59.45 | 0.94 | -0.77 | -4.62 | |
| 1,101.00 | 7.20 | 122.40 | 1,097.39 | -41.91 | 56.02 | 69.95 | 1.25 | 1.00 | 6.33 | |
| 1,192.00 | 8.60 | 135.70 | 1,187.53 | -49.84 | 65.59 | 82.35 | 2.52 | 1.54 | 14.62 | |
| 1,283.00 | 9.00 | 141.00 | 1,277.46 | -60.24 | 74.82 | 95.93 | 0.99 | 0.44 | 5.82 | |
| 1,374.00 | 10.20 | 136.40 | 1,367.19 | -71.60 | 84.85 | 110.72 | 1.56 | 1.32 | -5.05 | |
| 1,464.00 | 12.30 | 144.20 | 1,455.46 | -85.15 | 95.96 | 127.66 | 2.88 | 2.33 | 8.67 | |
| 1,555.00 | 14.80 | 139.20 | 1,543.92 | -101.82 | 109.23 | 148.18 | 3.03 | 2.75 | -5.49 | |
| 1,646.00 | 17.10 | 132.90 | 1,631.42 | -119.72 | 126.62 | 172.77 | 3.16 | 2.53 | -6.92 | |
| 1,737.00 | 17.20 | 124.10 | 1,718.39 | -136.38 | 147.57 | 199.50 | 2.85 | 0.11 | -9.67 | |
| 1,828.00 | 17.60 | 121.70 | 1,805.22 | -151.15 | 170.42 | 226.67 | 0.90 | 0.44 | -2.64 | |
| 1,919.00 | 17.10 | 123.10 | 1,892.08 | -165.69 | 193.33 | 253.76 | 0.72 | -0.55 | 1.54 | |
| 2,009.00 | 17.20 | 122.00 | 1,978.08 | -179.96 | 215.70 | 280.25 | 0.38 | 0.11 | -1.22 | |
| 2,100.00 | 19.40 | 122.40 | 2,064.47 | -195.19 | 239.87 | 308.76 | 2.42 | 2.42 | 0.44 | |
| 2,192.00 | 19.20 | 124.10 | 2,151.30 | -211.86 | 265.30 | 339.13 | 0.65 | -0.22 | 1.85 | |
| 2,282.00 | 19.90 | 124.50 | 2,236.12 | -228.84 | 290.18 | 369.24 | 0.79 | 0.78 | 0.44 | |
| 2,373.00 | 19.20 | 125.90 | 2,321.87 | -246.38 | 315.06 | 399.68 | 0.93 | -0.77 | 1.54 | |
| 2,463.00 | 19.50 | 124.10 | 2,406.79 | -263.48 | 339.49 | 429.50 | 0.74 | 0.33 | -2.00 | |
| 2,554.00 | 20.80 | 130.80 | 2,492.23 | -282.56 | 364.30 | 460.78 | 2.91 | 1.43 | 7.36 | |
| 2,645.00 | 20.10 | 128.00 | 2,577.49 | -302.74 | 388.86 | 492.51 | 1.32 | -0.77 | -3.08 | |
| 2,736.00 | 19.00 | 126.60 | 2,663.25 | -321.20 | 413.07 | 522.95 | 1.31 | -1.21 | -1.54 | |
| 2,827.00 | 18.70 | 128.00 | 2,749.37 | -339.02 | 436.46 | 552.34 | 0.60 | -0.33 | 1.54 | |
| 2,917.00 | 17.90 | 130.10 | 2,834.81 | -356.81 | 458.41 | 580.55 | 1.15 | -0.89 | 2.33 | |
| 3,008.00 | 19.90 | 126.20 | 2,920.91 | -374.96 | 481.61 | 609.99 | 2.60 | 2.20 | -4.29 | |
| 3,099.00 | 20.90 | 129.00 | 3,006.20 | -394.33 | 506.72 | 641.68 | 1.54 | 1.10 | 3.08 | |
| 3,190.00 | 21.10 | 125.50 | 3,091.16 | -414.06 | 532.67 | 674.27 | 1.40 | 0.22 | -3.85 | |
| 3,281.00 | 19.40 | 125.20 | 3,176.53 | -432.28 | 558.36 | 705.77 | 1.87 | -1.87 | -0.33 | |
| 3,371.00 | 20.90 | 127.60 | 3,261.02 | -450.69 | 583.29 | 736.76 | 1.90 | 1.67 | 2.67 | |
| 3,462.00 | 18.10 | 125.90 | 3,346.79 | -468.89 | 607.61 | 767.13 | 3.14 | -3.08 | -1.87 | |
| 3,553.00 | 17.60 | 128.70 | 3,433.42 | -485.78 | 629.80 | 795.00 | 1.09 | -0.55 | 3.08 | |
| 3,644.00 | 17.40 | 131.10 | 3,520.20 | -503.33 | 650.79 | 822.30 | 0.82 | -0.22 | 2.64 | |
| 3,734.00 | 16.70 | 128.30 | 3,606.25 | -520.19 | 671.08 | 848.62 | 1.20 | -0.78 | -3.11 | |
| 3,825.00 | 19.00 | 124.50 | 3,692.87 | -536.68 | 693.55 | 876.49 | 2.83 | 2.53 | -4.18 | |
| 3,916.00 | 20.10 | 122.70 | 3,778.62 | -553.52 | 718.92 | 906.92 | 1.38 | 1.21 | -1.98 | |
| 4,007.00 | 21.50 | 128.70 | 3,863.70 | -572.40 | 745.09 | 939.19 | 2.80 | 1.54 | 6.59 | |
| 4,098.00 | 21.50 | 126.90 | 3,948.37 | -592.84 | 771.44 | 972.52 | 0.72 | 0.00 | -1.98 | |
| 4,188.00 | 19.90 | 122.40 | 4,032.56 | -610.95 | 797.57 | 1,004.30 | 2.51 | -1.78 | -5.00 | |
| 4,279.00 | 19.90 | 123.40 | 4,118.12 | -627.78 | 823.57 | 1,035.23 | 0.37 | 0.00 | 1.10 | |
| 4,370.00 | 19.20 | 125.90 | 4,203.88 | -645.08 | 848.63 | 1,065.67 | 1.20 | -0.77 | 2.75 | |
| 4,461.00 | 18.80 | 122.40 | 4,289.92 | -661.71 | 873.13 | 1,095.27 | 1.33 | -0.44 | -3.85 | |
| 4,552.00 | 20.90 | 122.40 | 4,375.51 | -678.26 | 899.22 | 1,126.11 | 2.31 | 2.31 | 0.00 | |

| | | | |
|------------------|---------------------------------------|-------------------------------------|---------------------------------------|
| Company: | Anadarko Petroleum Corporation | Local Co-ordinate Reference: | Well Wethington 24-7 |
| Project: | Weld County, Colorado (Northern Zone) | TVD Reference: | WELL @ 4917.00ft (Original Well Elev) |
| Site: | Wethington 21-7 Pad | MD Reference: | WELL @ 4917.00ft (Original Well Elev) |
| Well: | Wethington 24-7 | North Reference: | True |
| Wellbore: | Wellbore #1 | Survey Calculation Method: | Minimum Curvature |
| Design: | Wellbore #1 | Database: | EDM Depart |

| Survey | | | | | | | | | | |
|---------------------|-----------------|-------------|---------------------|------------|------------|-----------------------|-----------------------|----------------------|---------------------|--|
| Measured Depth (ft) | Inclination (°) | Azimuth (°) | Vertical Depth (ft) | +N/-S (ft) | +E/-W (ft) | Vertical Section (ft) | Dogleg Rate (°/100ft) | Build Rate (°/100ft) | Turn Rate (°/100ft) | |
| 4,642.00 | 21.60 | 125.50 | 4,459.40 | -696.49 | 926.26 | 1,158.70 | 1.47 | 0.78 | 3.44 | |
| 4,733.00 | 20.40 | 122.40 | 4,544.35 | -714.71 | 953.29 | 1,191.28 | 1.80 | -1.32 | -3.41 | |
| 4,824.00 | 20.60 | 123.40 | 4,629.59 | -732.02 | 980.04 | 1,223.11 | 0.44 | 0.22 | 1.10 | |
| 4,915.00 | 20.90 | 124.10 | 4,714.69 | -749.93 | 1,006.85 | 1,255.33 | 0.43 | 0.33 | 0.77 | |
| 5,006.00 | 20.90 | 126.60 | 4,799.70 | -768.71 | 1,033.32 | 1,287.78 | 0.98 | 0.00 | 2.75 | |
| 5,096.00 | 19.90 | 125.50 | 4,884.06 | -787.18 | 1,058.68 | 1,319.15 | 1.19 | -1.11 | -1.22 | |
| 5,187.00 | 18.80 | 122.40 | 4,969.92 | -804.03 | 1,083.67 | 1,349.28 | 1.65 | -1.21 | -3.41 | |
| 5,278.00 | 19.20 | 125.20 | 5,055.96 | -820.51 | 1,108.28 | 1,378.87 | 1.09 | 0.44 | 3.08 | |
| 5,369.00 | 18.70 | 125.20 | 5,142.03 | -837.55 | 1,132.43 | 1,408.42 | 0.55 | -0.55 | 0.00 | |
| 5,459.00 | 18.10 | 128.00 | 5,227.43 | -854.47 | 1,155.23 | 1,436.82 | 1.19 | -0.67 | 3.11 | |
| 5,550.00 | 16.50 | 128.30 | 5,314.31 | -871.19 | 1,176.51 | 1,463.86 | 1.76 | -1.76 | 0.33 | |
| 5,641.00 | 16.40 | 126.40 | 5,401.58 | -886.82 | 1,197.00 | 1,489.62 | 0.60 | -0.11 | -2.09 | |
| 5,732.00 | 14.10 | 122.70 | 5,489.38 | -900.43 | 1,216.67 | 1,513.54 | 2.74 | -2.53 | -4.07 | |
| 5,823.00 | 13.50 | 123.40 | 5,577.75 | -912.27 | 1,234.86 | 1,535.22 | 0.68 | -0.66 | 0.77 | |
| 5,914.00 | 12.50 | 124.50 | 5,666.42 | -923.69 | 1,251.85 | 1,555.67 | 1.13 | -1.10 | 1.21 | |
| 6,004.00 | 11.60 | 116.70 | 5,754.44 | -933.28 | 1,267.96 | 1,574.34 | 2.07 | -1.00 | -8.67 | |
| 6,095.00 | 12.10 | 117.80 | 5,843.50 | -941.84 | 1,284.57 | 1,592.82 | 0.60 | 0.55 | 1.21 | |
| 6,186.00 | 11.60 | 117.80 | 5,932.56 | -950.55 | 1,301.10 | 1,611.32 | 0.55 | -0.55 | 0.00 | |
| 6,277.00 | 13.00 | 123.10 | 6,021.47 | -960.41 | 1,317.77 | 1,630.60 | 1.97 | 1.54 | 5.82 | |
| 6,368.00 | 12.80 | 120.90 | 6,110.17 | -971.17 | 1,334.99 | 1,650.87 | 0.58 | -0.22 | -2.42 | |
| 6,458.00 | 13.50 | 128.30 | 6,197.82 | -982.81 | 1,351.79 | 1,671.30 | 2.02 | 0.78 | 8.22 | |
| 6,549.00 | 13.70 | 127.30 | 6,286.27 | -995.92 | 1,368.70 | 1,692.68 | 0.34 | 0.22 | -1.10 | |
| 6,640.00 | 12.50 | 129.40 | 6,374.90 | -1,008.70 | 1,384.88 | 1,713.29 | 1.42 | -1.32 | 2.31 | |
| 6,731.00 | 12.00 | 133.30 | 6,463.83 | -1,021.44 | 1,399.38 | 1,732.50 | 1.06 | -0.55 | 4.29 | |
| 6,822.00 | 9.90 | 130.40 | 6,553.17 | -1,033.00 | 1,412.22 | 1,749.68 | 2.39 | -2.31 | -3.19 | |
| 6,913.00 | 8.10 | 125.90 | 6,643.05 | -1,041.83 | 1,423.37 | 1,763.89 | 2.12 | -1.98 | -4.95 | |
| 7,003.00 | 6.70 | 117.80 | 6,732.30 | -1,048.00 | 1,433.15 | 1,775.43 | 1.94 | -1.56 | -9.00 | |
| 7,094.00 | 4.20 | 121.30 | 6,822.88 | -1,052.20 | 1,440.70 | 1,784.01 | 2.77 | -2.75 | 3.85 | |
| 7,185.00 | 2.80 | 130.40 | 6,913.71 | -1,055.38 | 1,445.24 | 1,789.54 | 1.65 | -1.54 | 10.00 | |
| 7,276.00 | 1.90 | 81.60 | 7,004.64 | -1,056.60 | 1,448.42 | 1,792.84 | 2.32 | -0.99 | -53.63 | |
| 7,367.00 | 0.90 | 84.70 | 7,095.61 | -1,056.31 | 1,450.63 | 1,794.46 | 1.10 | -1.10 | 3.41 | |
| 7,457.00 | 0.70 | 85.10 | 7,185.60 | -1,056.20 | 1,451.88 | 1,795.41 | 0.22 | -0.22 | 0.44 | |
| 7,548.00 | 0.50 | 96.00 | 7,276.59 | -1,056.19 | 1,452.83 | 1,796.17 | 0.25 | -0.22 | 11.98 | |
| 7,639.00 | 0.50 | 92.10 | 7,367.59 | -1,056.25 | 1,453.62 | 1,796.85 | 0.04 | 0.00 | -4.29 | |
| 7,730.00 | 0.70 | 90.00 | 7,458.59 | -1,056.26 | 1,454.57 | 1,797.63 | 0.22 | 0.22 | -2.31 | |
| 7,821.00 | 0.50 | 94.90 | 7,549.58 | -1,056.30 | 1,455.52 | 1,798.42 | 0.23 | -0.22 | 5.38 | |
| 7,911.00 | 0.40 | 75.20 | 7,639.58 | -1,056.25 | 1,456.22 | 1,798.95 | 0.20 | -0.11 | -21.89 | |
| 8,002.00 | 0.20 | 28.50 | 7,730.58 | -1,056.03 | 1,456.60 | 1,799.13 | 0.33 | -0.22 | -51.32 | |
| 8,093.00 | 0.40 | 34.10 | 7,821.58 | -1,055.63 | 1,456.86 | 1,799.10 | 0.22 | 0.22 | 6.15 | |
| 8,184.00 | 0.40 | 58.40 | 7,912.57 | -1,055.20 | 1,457.30 | 1,799.22 | 0.19 | 0.00 | 26.70 | |
| 8,270.00 | 0.20 | 55.60 | 7,998.57 | -1,054.95 | 1,457.68 | 1,799.38 | 0.23 | -0.23 | -3.26 | |
| Last Survey | | | | | | | | | | |
| 8,325.00 | 0.20 | 55.60 | 8,053.57 | -1,054.85 | 1,457.84 | 1,799.45 | 0.00 | 0.00 | 0.00 | |

| | | | |
|------------------|---------------------------------------|-------------------------------------|---------------------------------------|
| Company: | Anadarko Petroleum Corporation | Local Co-ordinate Reference: | Well Wethington 24-7 |
| Project: | Weld County, Colorado (Northern Zone) | TVD Reference: | WELL @ 4917.00ft (Original Well Elev) |
| Site: | Wethington 21-7 Pad | MD Reference: | WELL @ 4917.00ft (Original Well Elev) |
| Well: | Wethington 24-7 | North Reference: | True |
| Wellbore: | Wellbore #1 | Survey Calculation Method: | Minimum Curvature |
| Design: | Wellbore #1 | Database: | EDM Depart |

| Survey | | | | | | | | | |
|-----------------------------|-----------------|-------------|---------------------|------------|------------|-----------------------|-----------------------|----------------------|---------------------|
| Measured Depth (ft) | Inclination (°) | Azimuth (°) | Vertical Depth (ft) | +N/-S (ft) | +E/-W (ft) | Vertical Section (ft) | Dogleg Rate (°/100ft) | Build Rate (°/100ft) | Turn Rate (°/100ft) |
| FTD - 2583' FNL & 1341' FEL | | | | | | | | | |

| Survey Annotations | | | | |
|---------------------|---------------------|-------------------|------------|-----------------------------|
| Measured Depth (ft) | Vertical Depth (ft) | Local Coordinates | | Comment |
| | | +N/-S (ft) | +E/-W (ft) | |
| 8,270.00 | 7,998.57 | -1,054.95 | 1,457.68 | Last Survey |
| 8,325.00 | 8,053.57 | -1,054.85 | 1,457.84 | FTD - 2583' FNL & 1341' FEL |

Checked By: _____ Approved By: _____ Date: _____