

The accompanying plat is an accurate representation showing the location of a proposed well. This location may be described as a point 1639 feet North of the South line, and 278 feet east of the West line of Section 4, Township 8 North, Range 43 West of the 6th P.M. Phillips County, Colorado. The surface elevation at this point is 3684 feet above m.s.l.

Note: This is not a land survey plat.

There are no visible improvements within 200 feet of the location, except an existing county road and overhead power line.

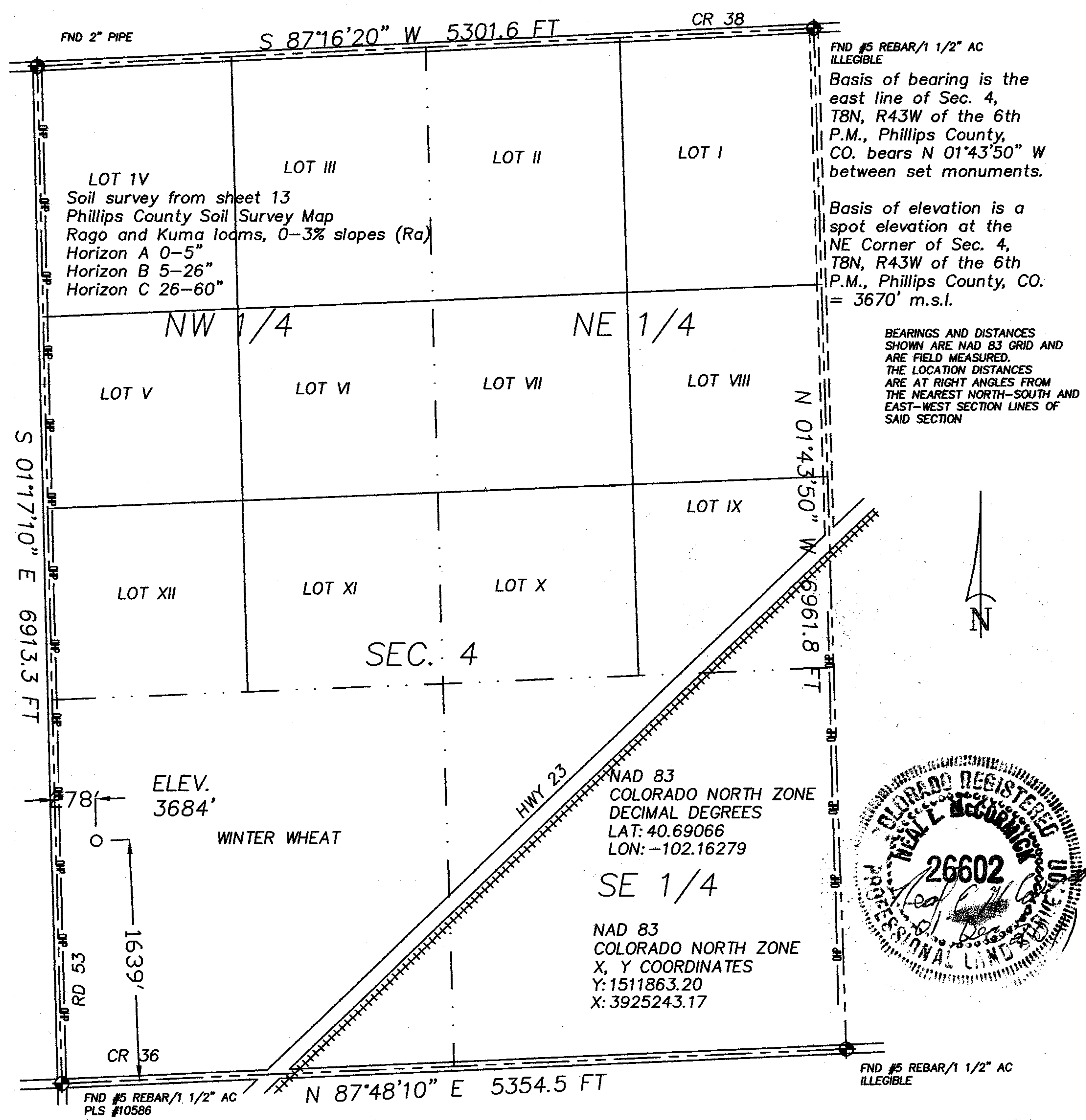

- 2.117 PDOP
- ☀ Dual Producer
 - Oil well
 - ☀ Gas Well
 - Dry Hole

- GPS OPERATOR: KEVIN MCCORMICK
- Location
 - Fence Line
 - Half-Sec. Line
 - Section Line

- == Road
- == Trail
- ◆ Survey Monument

Scale 1" = 1000'



GREAT PLAINS
SURVEYING, INC.

20575 C.R. 21
Haxtun, CO 80731

Phone 970-774-3602
Email gps@pctelcom.coop

DATE OF FIELD WORK:	22 NOVEMBER 2011	DATE OF DRAWING:	01 DECEMBER 2011
STONER 843-4-13			
NW 1/4 SW 1/4 SEC. 4, T8N, R43W			
BLACK RAVEN ENERGY, INC.			
PHILLIPS COUNTY, COLORADO			