

The accompanying plat is an accurate representation showing the location of a proposed well. This location may be described as a point 2018 feet North of the South line, and 212 feet West of the East line of Section 30, Township 8 North, Range 43 West of the 6th P.M., Phillips County, Colorado.

The surface elevation at this point is 3676 feet above m.s.l.

Note: This is not a land survey plat.

There are no visible improvements within 400 feet of the location, except an existing overhead power line and county road.

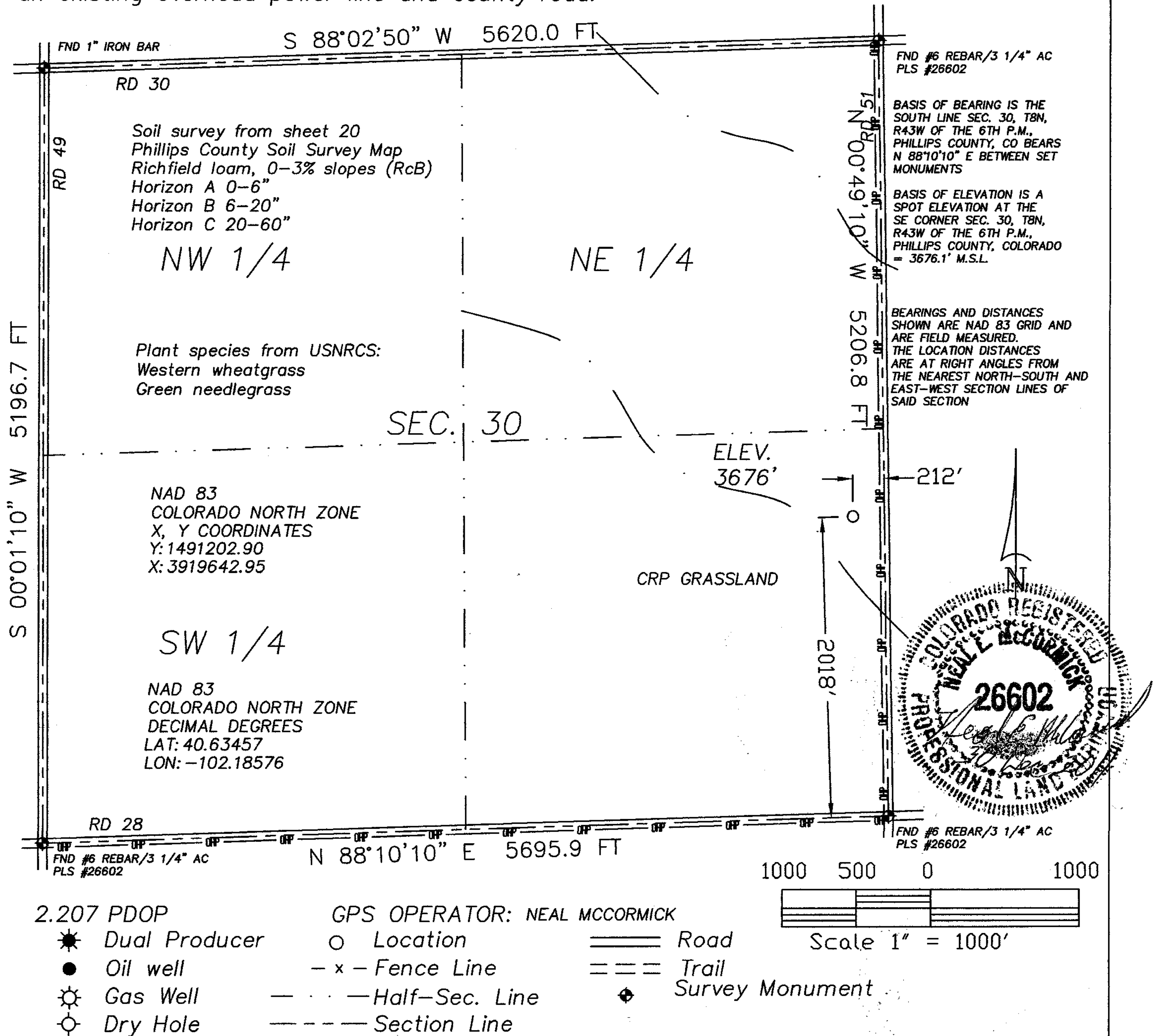

2.207 PDOP

GPS OPERATOR: NEAL MCCORMICK

☀ Dual Producer

○ Location

== Road

● Oil well

- x - Fence Line

== Trail

☀ Gas Well

- - - Half-Sec. Line

◆ Survey Monument

○ Dry Hole

- - - Section Line

Scale 1" = 1000'



GREAT PLAINS  
SURVEYING, INC.

20575 Co. Rd. 21  
Haxtun, CO 80731

Phone 970-774-3602  
Email gps@pctelcom.coop

DATE OF FIELD WORK:

24 DECEMBER 2011

DATE OF DRAWING:

30 DECEMBER 2011

LINDGREN 843-30-43

NE 1/4 SE 1/4 SEC. 30, T8N, R43W

BLACK RAVEN ENERGY, INC.

PHILLIPS COUNTY, COLORADO

W308N43GPS

9402-319