

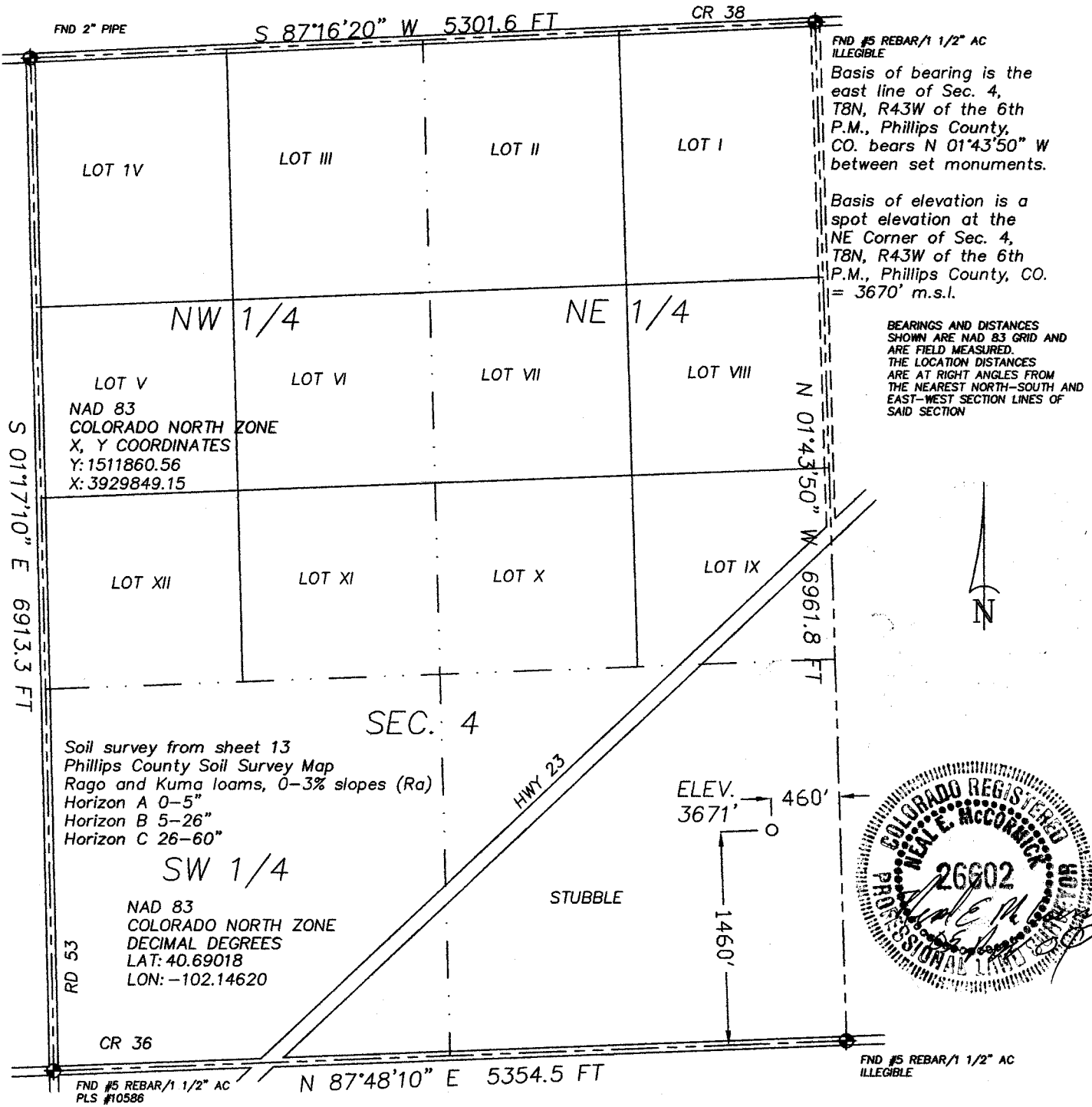

The accompanying plat is an accurate representation showing the location of a proposed well. This location may be described as a point 1460 feet North of the South line, and 460 feet West of the East line of Section 4, Township 8 North, Range 43 West of the 6th P.M., Phillips County, Colorado. The surface elevation at this point is 3671 feet above m.s.l.
Note: This is not a land survey plat.
There are no visible improvements within 400 feet of the location





**GREAT PLAINS
SURVEYING, INC.**

20575 C.R. 21 Phone 970-774-3602
Haxtun, CO 80731 Fax 970-774-3601

DATE OF FIELD WORK: 04 NOVEMBER 2009	DATE OF DRAWING: 05 NOVEMBER 2009
STONER 843-4-43	
NE 1/4 SE 1/4 SEC. 4, T8N, R43W	
BLACK RAVEN ENERGY, INC.	
PHILLIPS COUNTY, COLORADO	