Location Drawing
RICE 2C-33HZ
Horizontal Multi Well Pad
SW¼ SE¼ SECTION 33, TOWNSHIP 3 NORTH, RANGE 66 WEST OF THE 6TH PRINCIPAL MERIDIAN

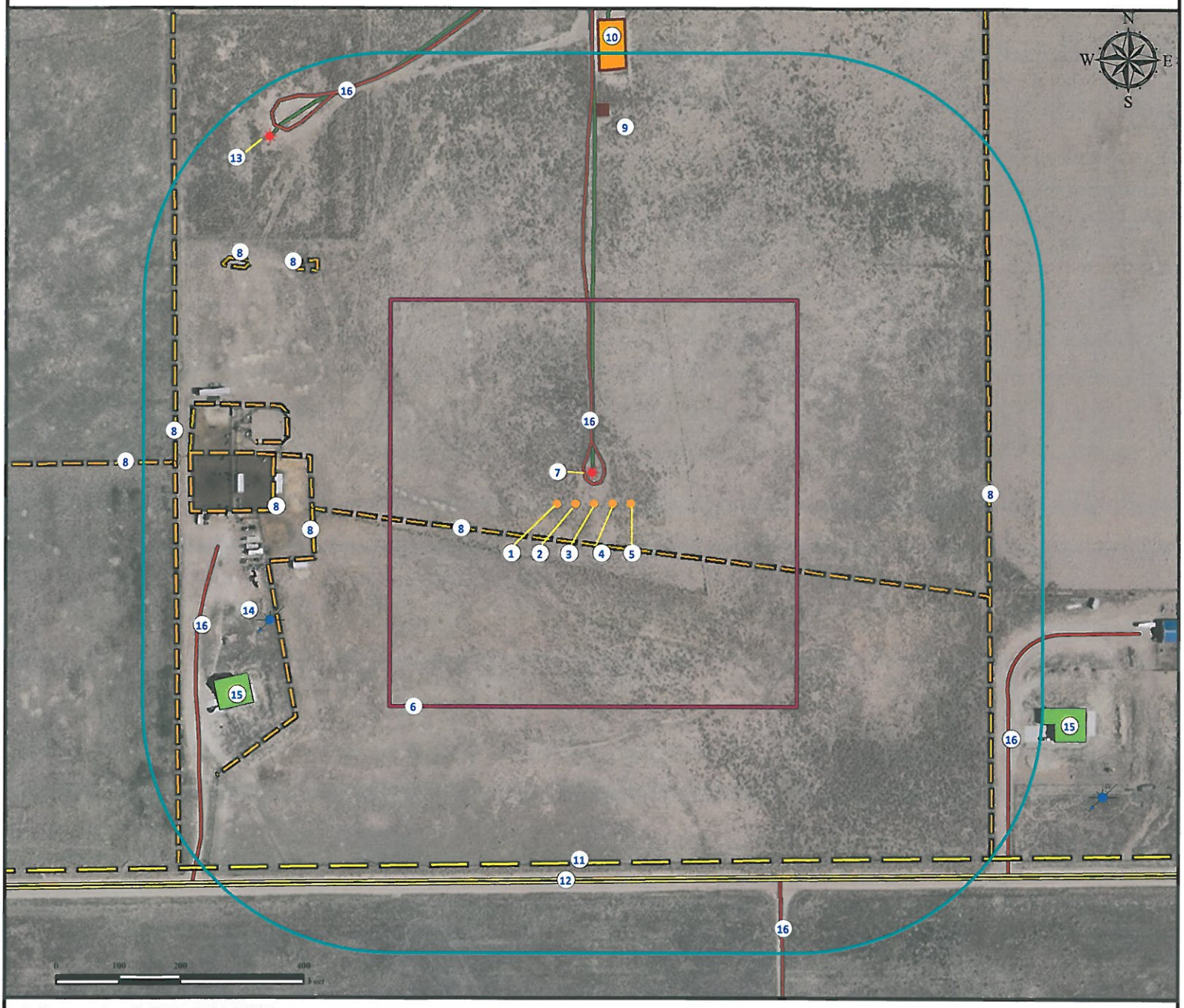

1. Proposed well RICE 28N-33HZ.
2. Proposed well RICE 2N-33HZ.
3. Proposed well RICE 2C-33HZ.
4. Proposed well RICE 27N-33HZ.
5. Proposed well RICE 1N-33HZ.
6. Operational Disturbance Area.
7. Existing Well HSR-STEER 15-33A is ±47' N.
8. Fences are ±66' S, ±640' E, ±457' W, ±520' W ±680' W, ±683' W, ±587' NW and ±682' NW.
9. Emissions control device is ±638' N.
10. Facilty is ±700' N.
11. Powerline is ±583' S.
12. County road 26 is ±615' S.
13. Existing well RICE 23-33 is ±794' NW.
14. Water well (#250692) is ±557' SW.
15. Residences are ±625' SW and ±798' SE.
16. Private roads are ±780' NW, ±614' SW, ±732' SE, ±30' N and ±712' SE.

Legend

- Proposed Well
- Existing Well
- Fence
- Water Well
- ECD
- Building/Residence
- Facility Enclosure
- Disturbance Area
- 400' Radius
- Overhead Powerline
- Public Road
- Private Road
- Underground Pipeline

Reference Location

** All Measurements are Made from Reference Well RICE 2C-33HZ **

Lat: 40.175955° Long:-104.779779° (NAD83)

Elevation: 4941 Feet

Surface Use: Rangeland

PFS llc Petroleum Field Services

Use our resources to find yours!
www.petro-fs.com
(303) 928-7128

Field Date: 11/21/2011
Drafting Date: 11/22/2011
Drafter: DMM
Checked By: BHF

Data Sources:
- Aerial courtesy of NAIP (2009)
- Water wells courtesy CDOWR

Prepared for: Anadarko Petroleum Corporation

KERR-MCGEE OIL & GAS ONSHORE LP