

The accompanying plat is an accurate representation showing the location of a proposed well. This location may be described as a point 1955 feet North of the South line, and 868 feet West of the East line of Section 1, Township 7 North, Range 44 West of the 6th P.M., Phillips County, Colorado. The surface elevation at this point is 3686 feet above m.s.l.
 Note: This is not a land survey plat.
 There are no visible improvements within 400 feet of the location

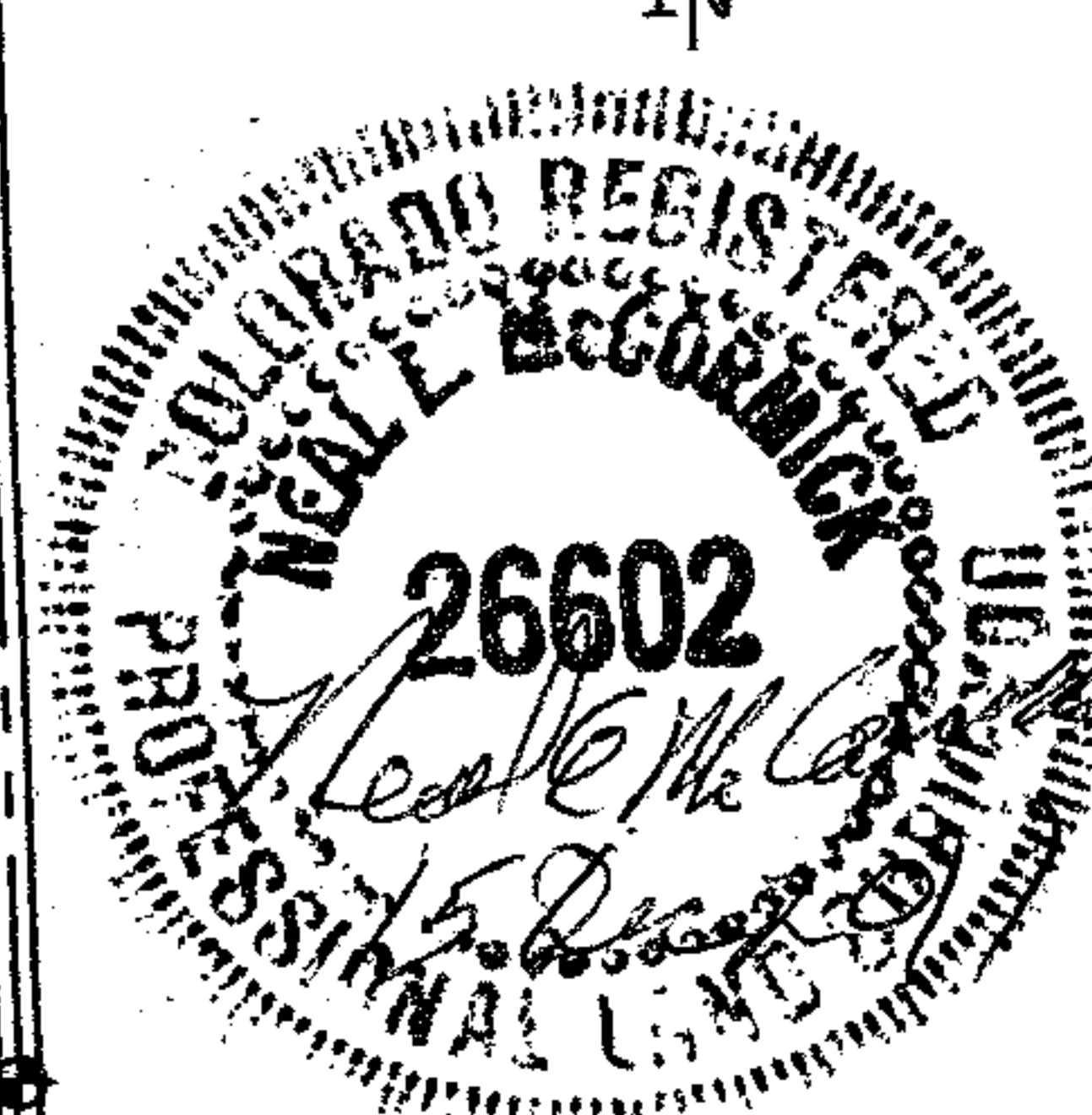
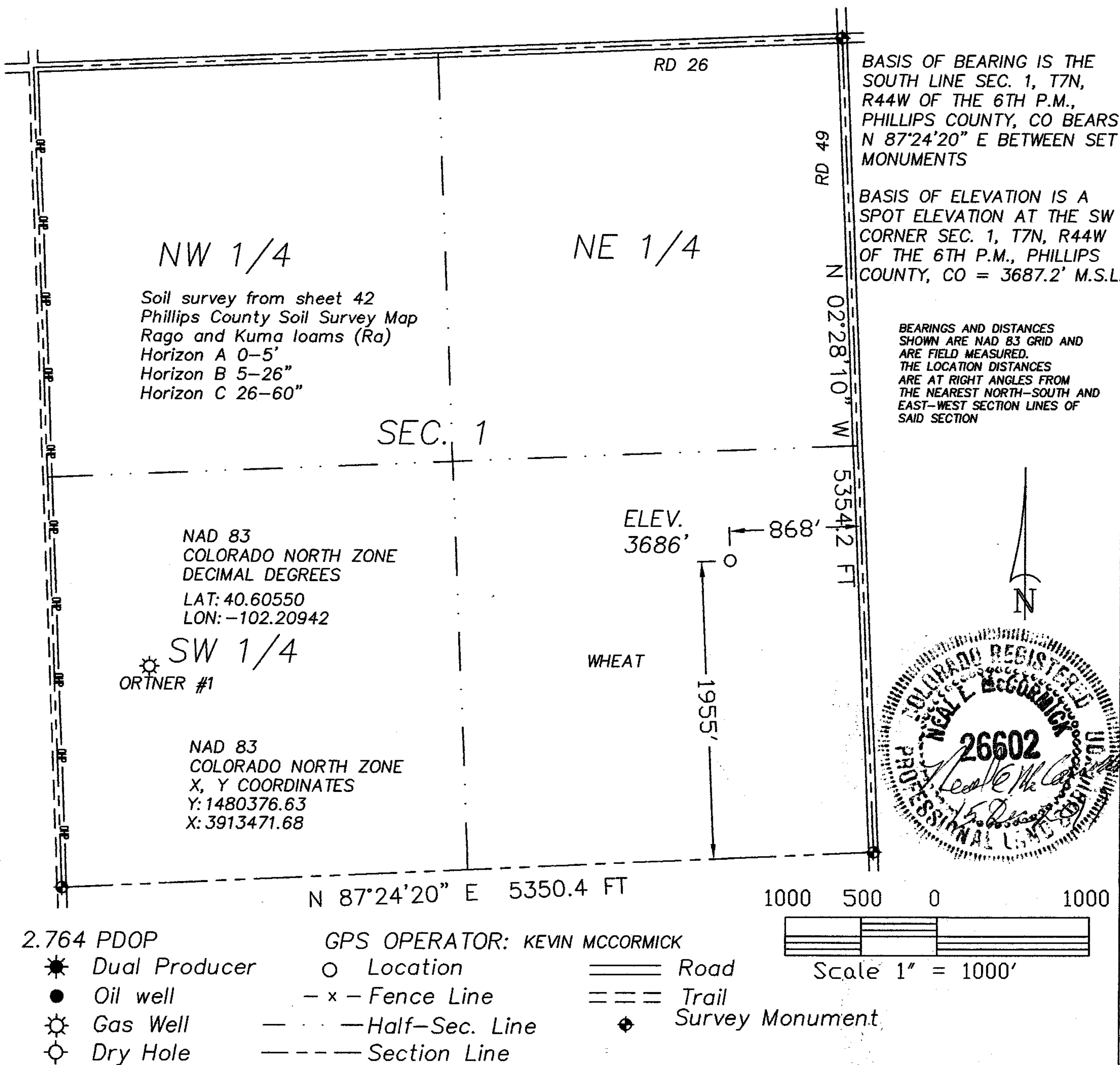

GREAT PLAINS
SURVEYING, INC.

20575 C.R. 21 Phone 970-774-3602
 Haxtun, CO 80731 Email gps@pctelcom.coop

DATE OF FIELD WORK:	DATE OF DRAWING:
23 NOVEMBER 2011	15 DECEMBER 2011
ORTNER 744-1-43	
NE 1/4 SE 1/4 SEC. 1, T7N, R44W	
BLACK RAVEN ENERGY, INC.	
PHILLIPS COUNTY, COLORADO	