

Section 14
T. 7 S., R 94 W

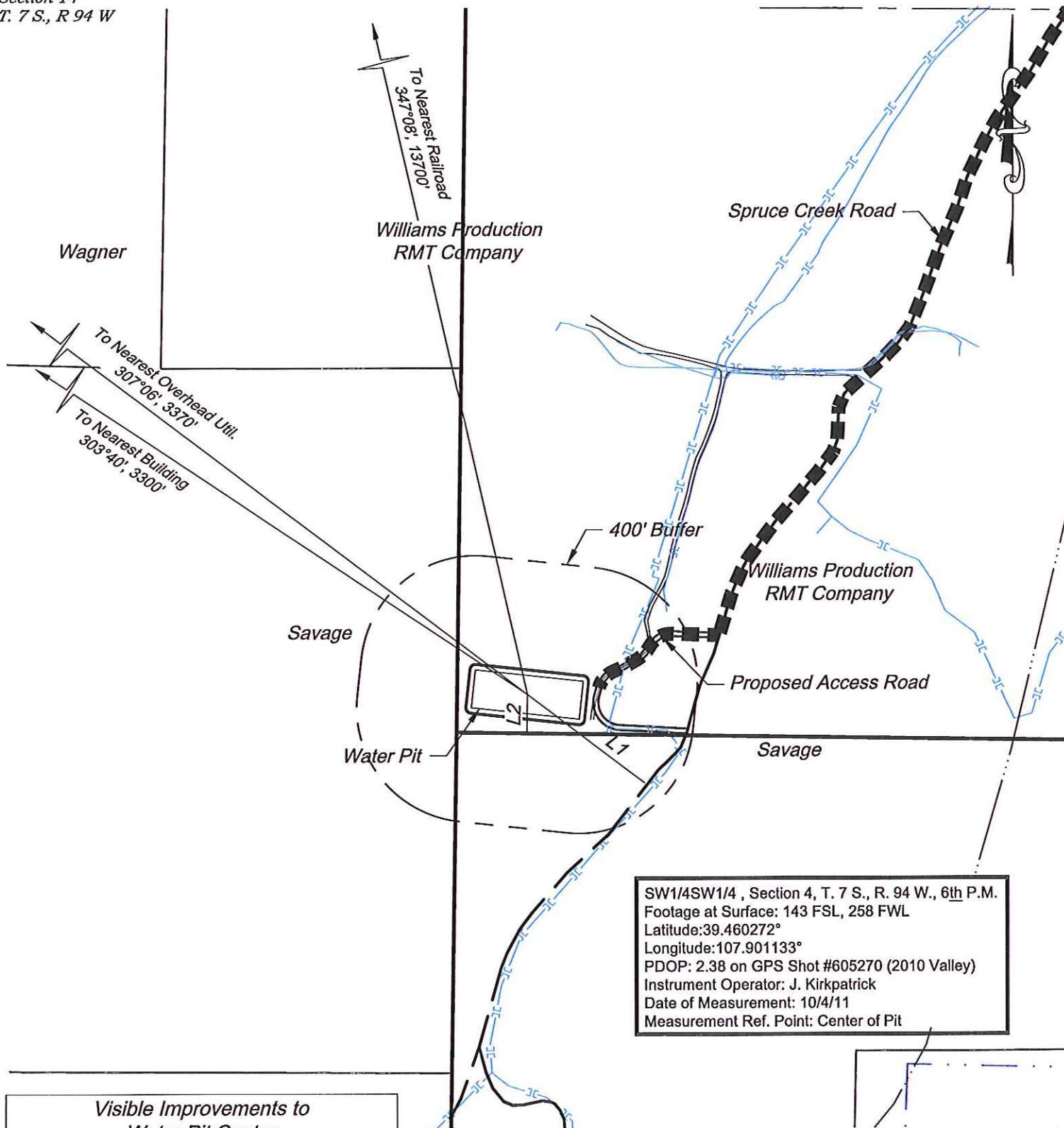

SW1/4SW1/4, Section 4, T. 7 S., R. 94 W., 6th P.M.
Footage at Surface: 143 FSL, 258 FWL
Latitude: 39.460272°
Longitude: 107.901133°
PDOP: 2.38 on GPS Shot #605270 (2010 Valley)
Instrument Operator: J. Kirkpatrick
Date of Measurement: 10/4/11
Measurement Ref. Point: Center of Pit

Visible Improvements to
Water Pit Center

	Desc.	Bearing	Distance (ft)
	Building	303°40'	3300
L1	Public Road	306°57'	542
	Above Grnd Util.	307°06'	3370
	Railroad	347°08'	13700
L2	Property Line	180°52'	143

CURRENT LAND USE		
<input checked="" type="checkbox"/> CROP LAND	<input type="checkbox"/> NON-CROP LAND	<input type="checkbox"/> SUBDIVIDED
<input checked="" type="checkbox"/> IRRIGATED	<input type="checkbox"/> RANGELAND	<input type="checkbox"/> INDUSTRIAL
<input type="checkbox"/> DRY LAND	<input type="checkbox"/> TIMBER	<input type="checkbox"/> COMMERCIAL
<input type="checkbox"/> IMPROVED PASTURE	<input type="checkbox"/> RECREATIONAL	<input type="checkbox"/> RESIDENTIAL
<input type="checkbox"/> HAY MEADOW	<input type="checkbox"/> OTHER (describe):	
<input type="checkbox"/> CRP		

SCALE: 1" = 500'
DATE: 11/22/11
PLAT: 4 of 4
PROJECT: Williams Valley
DFT: cws

136 East Third Street
Rifle, Colorado 81650
Ph. (970) 625-2720
Fax (970) 625-2773



BOOKCLIFF
Survey Services, Inc.

Construction Plan Prepared for:
Williams Williams Production, RMT
Production Pit 14-4-794 - Plat 6
LOCATION