

# Hydrology Map

## STATE 16-3-61 1H

NE¼ NE¼ SECTION 16, TOWNSHIP 3 NORTH, RANGE 61 WEST OF THE 6TH PRINCIPAL MERIDIAN

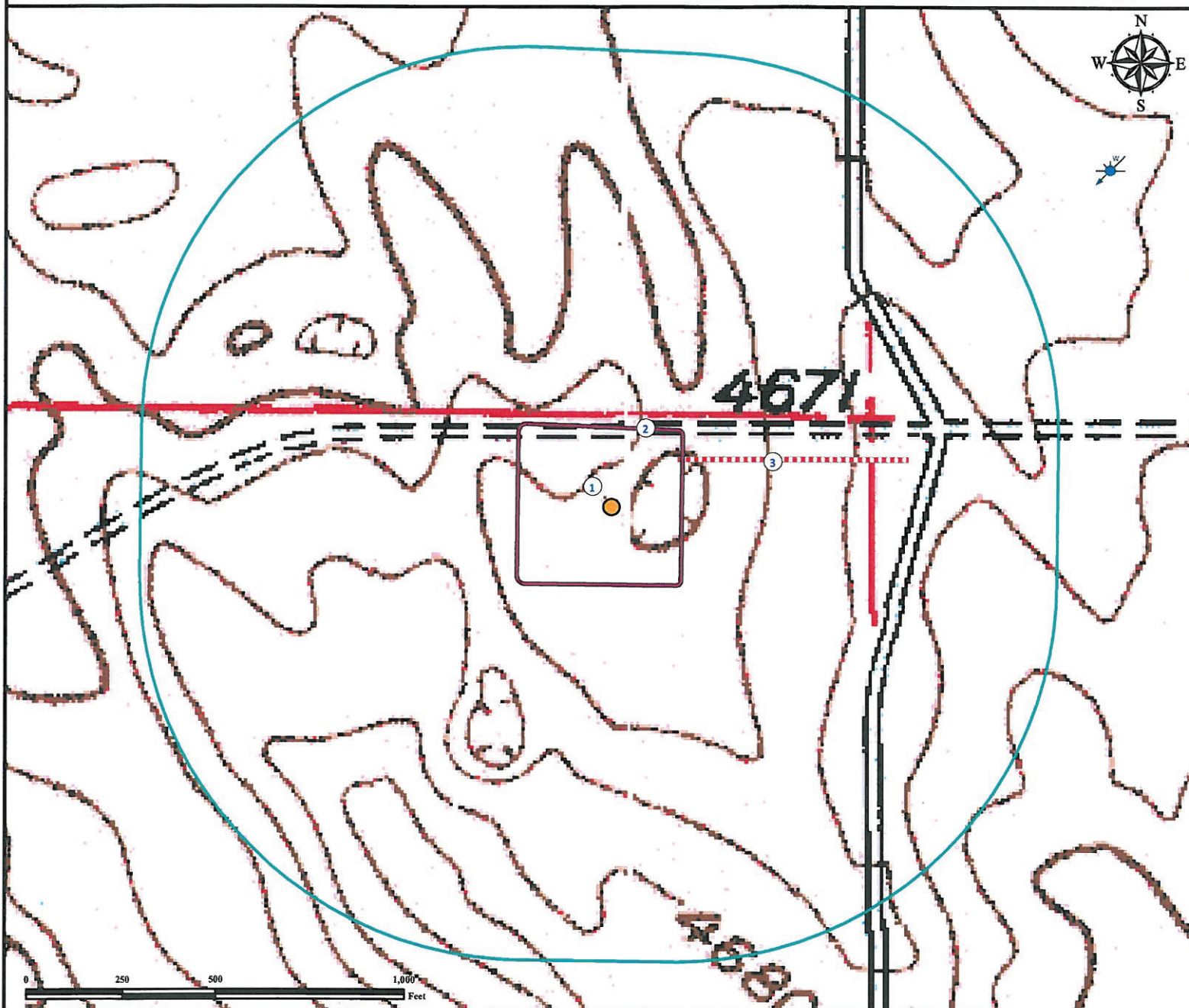

1. Proposed well STATE 16-3-61 1H.

2. Operational Disturbance area.

3. Proposed access road to be ±215' NE.

*There are no surface waters within a 1000' radius of the disturbance area of the oil and gas location.*

### Legend

- Proposed Well
- Disturbance Area
- Water Well
- 1000' Radius
- Proposed access road

### Reference Location

\*\* All Measurements are Made from Reference Well STATE 16-3-61 1H \*\*  
 Lat: 40.231525° Long:-104.208978° (NAD83)  
 Elevation: 4650 Feet



Use our resources to find yours!  
[www.petro-fs.com](http://www.petro-fs.com)  
 (303) 928-7128

Field Date: 11/23/2011  
 Drafting Date: 12/05/2011  
 Drafter: DMM  
 Checked By: BHF

Data Sources:  
 TOPO courtesy USGS  
 Water wells courtesy CDOWR

Prepared for:

