

Access Road Map

STATE 16-3-61 1H

NE¼ NE¼ SECTION 16, TOWNSHIP 3 NORTH, RANGE 61 WEST OF THE 6TH PRINCIPAL MERIDIAN

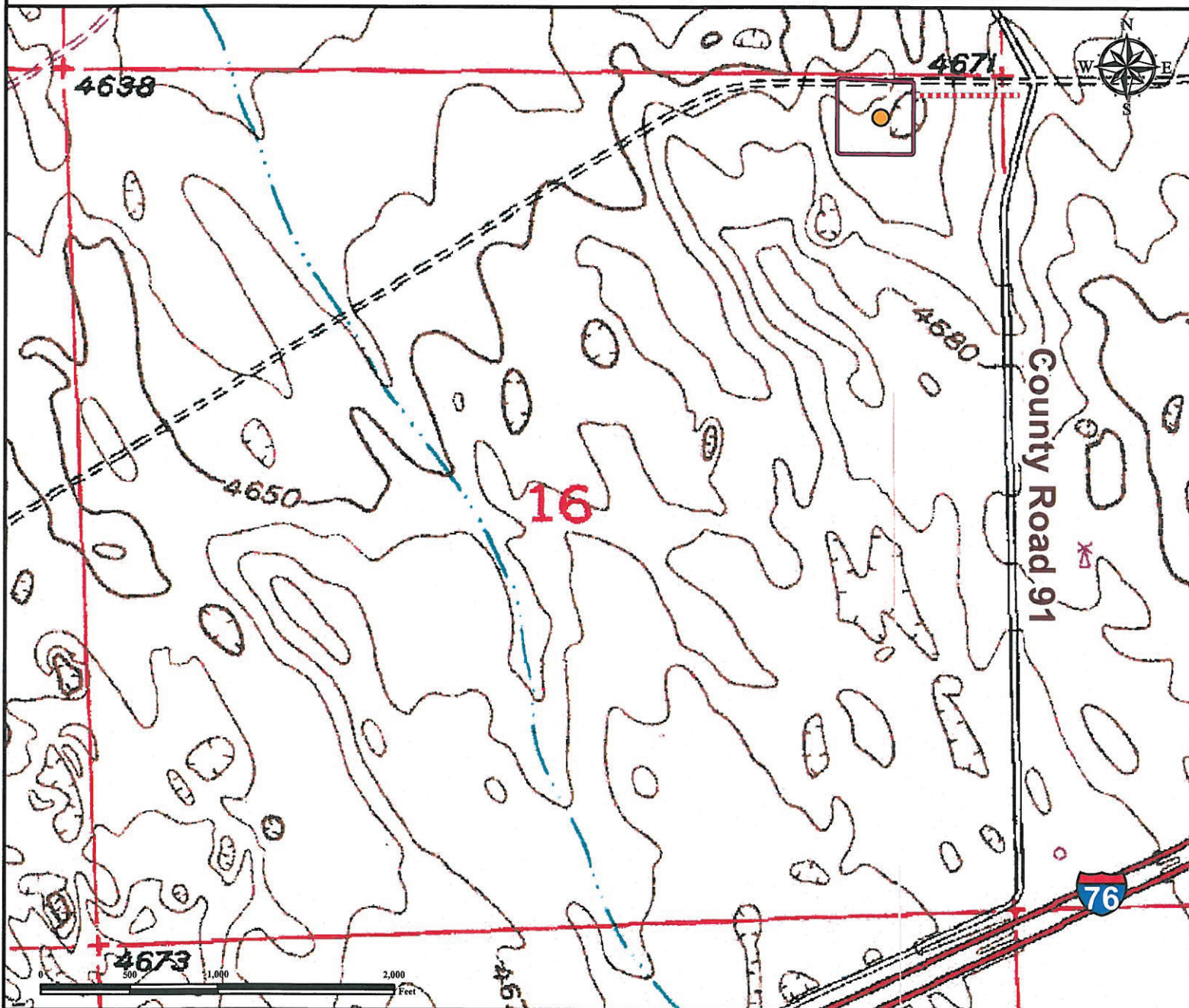

From Wiggins, CO: From the intersection of Interstate 76 and Main st/County road 4, proceed West on Interstate 76 ± 7.77 miles to County road 91.
Turn Right onto county road 91 and proceed Northeast ± 0.5 miles.
Bend Left with county road 91 and proceed North ± 0.9 miles to proposed access road..
Turn Left onto proposed access road and drive West ± 0.1 miles to proposed well location.

Total distance from Wiggins, CO to proposed well location is ± 9.27 miles.

Legend

● Proposed Well □ Disturbance Area - - - - Proposed Access Road

Reference Location

** All Measurements are Made from
Reference Well STATE 16-3-61 1H **

Lat: 40.231525° Long:-104.208978° (NAD83)
Elevation: 4650 Feet



Use our resources to find yours!
www.petro-fs.com
(303) 928-7128

Field Date: 11/23/2011
Drafting Date: 12/05/2011
Drafter: DMM
Checked By: BHF

Data Sources:
- TOPO courtesy of USGS

Prepared for:

