

LOCATION DRAWING

PART OF THE NW1/4 SEC. 2, TOWNSHIP 6 NORTH, RANGE 63 WEST, 6TH P.M.
PART OF THE NE1/4 SEC. 3, TOWNSHIP 6 NORTH, RANGE 63 WEST, 6TH P.M.

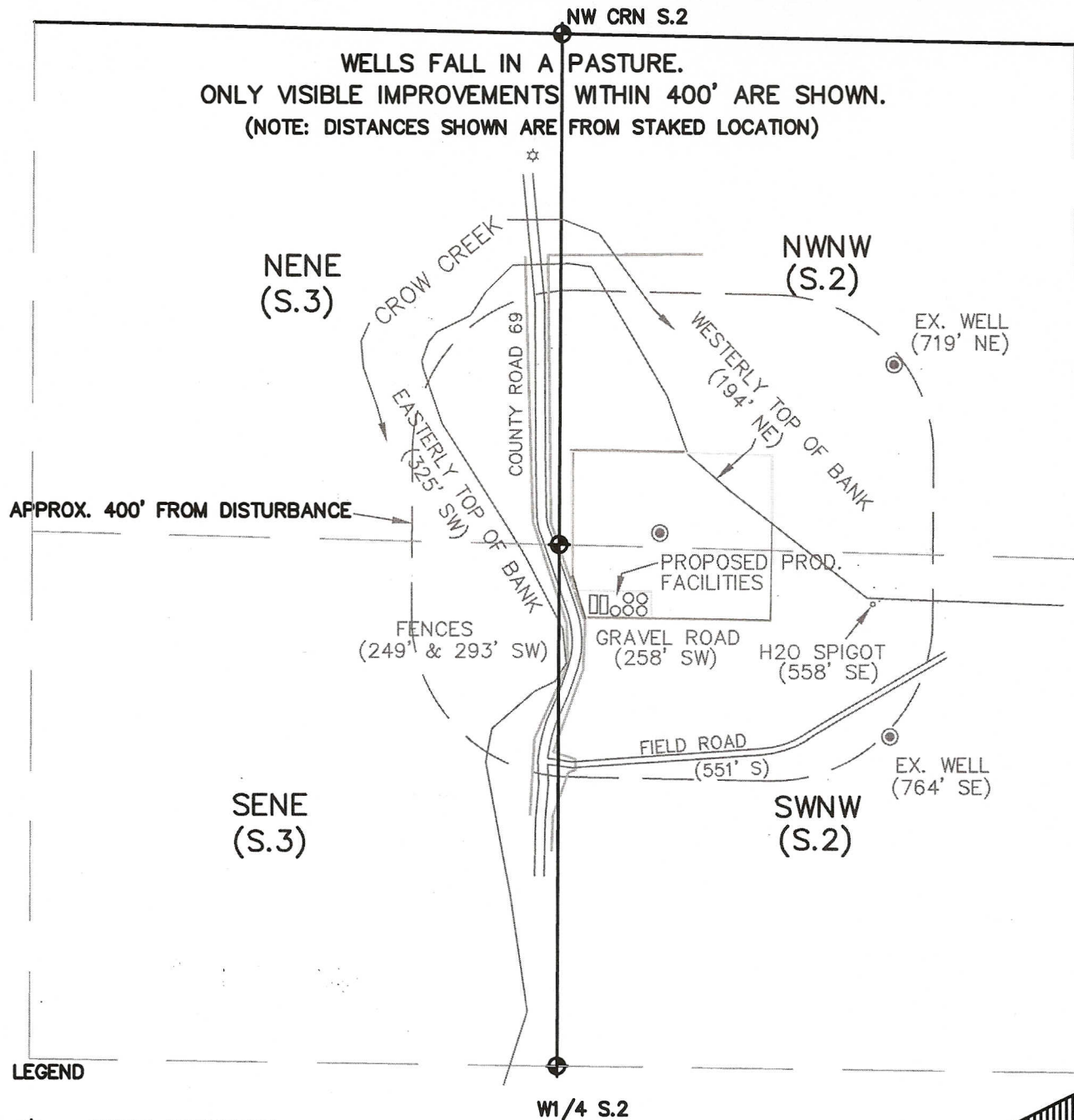

THIS IS NOT A MONUMENTED BOUNDARY SURVEY, IT IS ONLY A
DRAWING INTENDED TO DEPICT VISIBLE IMPROVEMENTS AROUND WELL SITE(S).

PREPARED BY:

HORSESHOE SURVEYING, LLC
PO BOX 150458
LAKEWOOD, CO 80215
(720)872-0196

WELL NAME:

BROWN 11-2H

LOCATION:

WELD COUNTY, CO
NW1/4, SEC. 2, T6N, R63W, 6TH P.M.

DRAWING DATE:

10-5-11

FIELD DATE:

9-7-11