

# Hydrology Map

## L A M B 4 2 - 1 5

### Multi Well Pad

NE¼ NE¼ SECTION 15, TOWNSHIP 4 NORTH, RANGE 68 WEST OF THE 6TH PRINCIPAL MERIDIAN

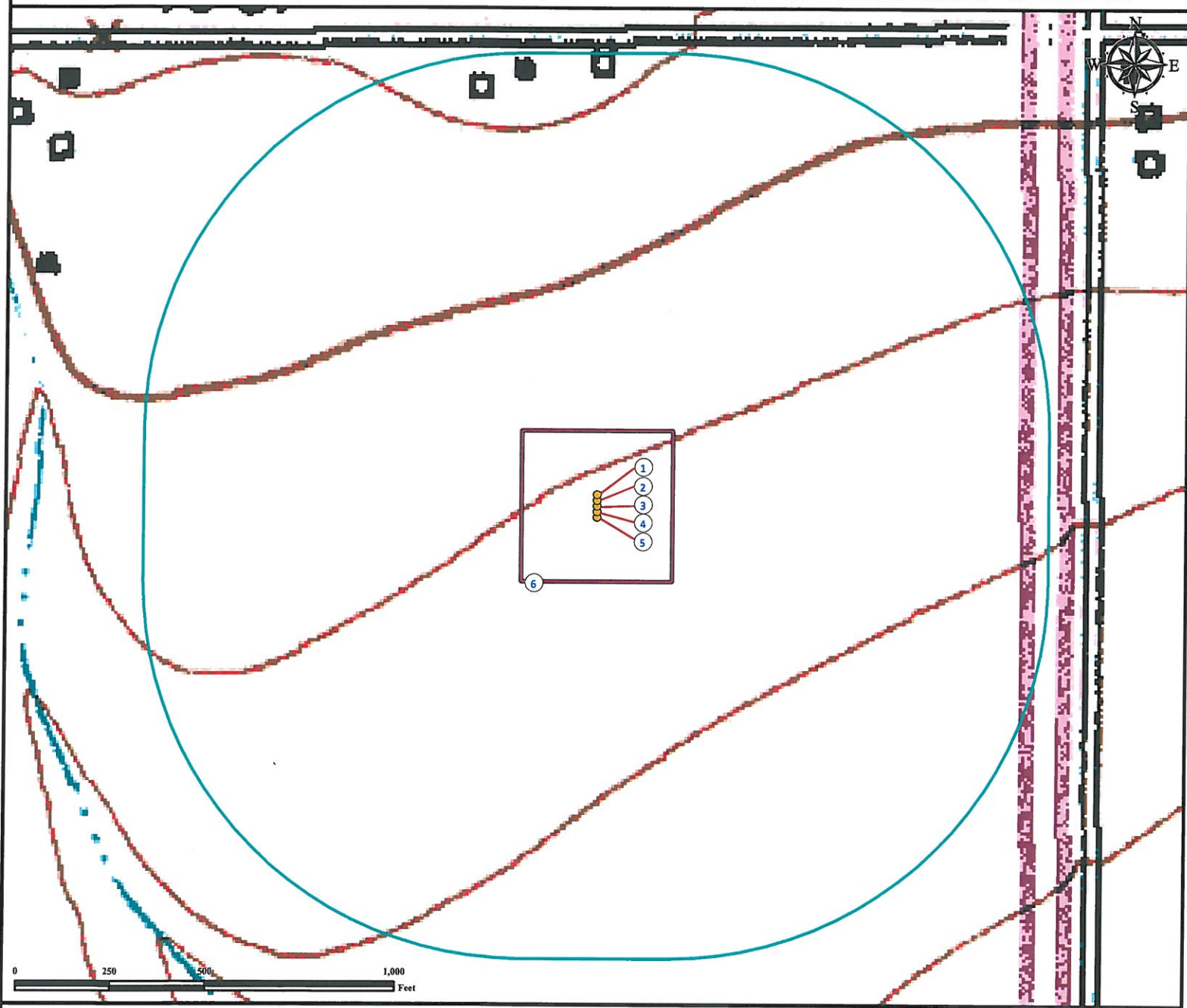

- 1. Proposed well LAMB 41-15.
- 2. Proposed well LAMB 31-15.
- 3. Proposed well LAMB 42-15.
- 4. Proposed well LAMB 32-15.
- 5. Proposed well LAMB 15C.

6. Operational disturbance area.

There are no visible surface waters within a 1000' radius of the disturbance area of the proposed oil and gas location.

<b>Legend</b> <ul style="list-style-type: none"> <li><span style="display: inline-block; width: 10px; height: 10px; background-color: orange; border-radius: 50%; margin-right: 5px;"></span> Proposed Well</li> <li><span style="display: inline-block; width: 15px; height: 10px; border: 1px solid red; margin-right: 5px;"></span> Disturbance Area</li> <li><span style="display: inline-block; width: 15px; height: 10px; border: 1px solid cyan; margin-right: 5px;"></span> 1000' Radius</li> </ul>	<b>Reference Location</b> ** All Measurements are Made from Reference Well LAMB 42-15 ** Lat: 40.317314° Long:-104.984496° (NAD83) Elevation: 4941 Feet
--	--

**Use our resources to find yours!**  
[www.petro-fs.com](http://www.petro-fs.com)  
 (303) 928-7128

Field Date: 11/16/2011  
 Drafting Date: 11/22/2011  
 Drafter: DMM  
 Checked By: BHF

Data Sources:  
 TOPO courtesy USGS

Prepared for: