

Location Drawing

Gentry B Pad Extension

Section 17, Township 6 South, Range 92 West

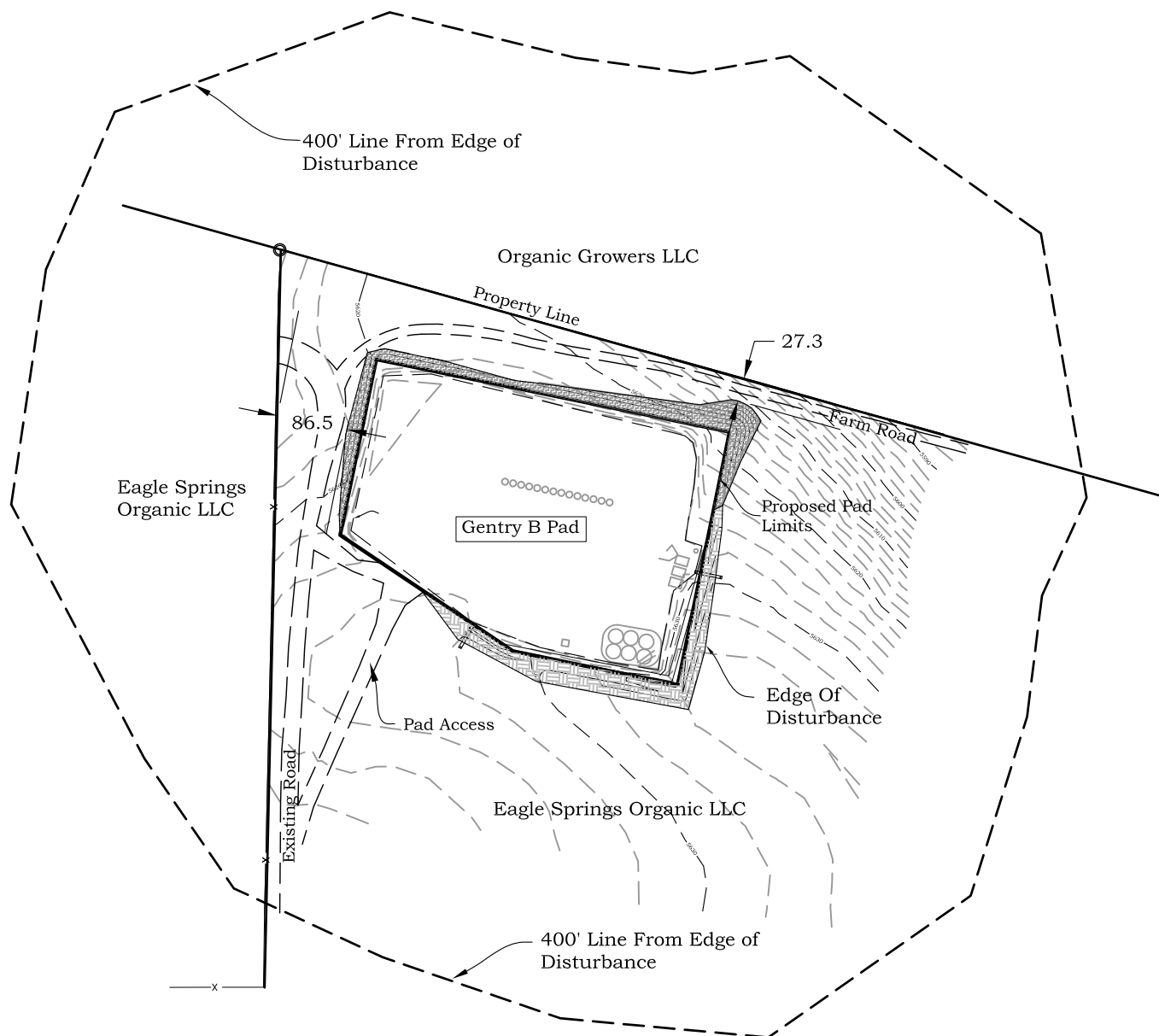
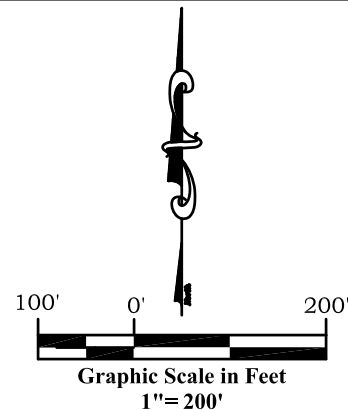

River Valley Survey, Inc.
110 East 3rd. Street, Suite 213
Rifle, Colorado 81650
Ph: 970-379-7846

Project: Gentry B PAD

Project No.: 06001-11

Field Date: 11-15-11

Scale: 1"= 200'

Date: 12-08-11

Sheet: 2 of 7

Well Location Plat
Prepared For Antero Resources

Situate In:
SE1/4NW1/4 Section 17, T6S., R. 92 W.
of the 6th P.M., Garfield County,
Colorado

