

# Location Drawing LEGGETT 1-5H Horizontal Well Pad

**SE¼ SE¼ SECTION 5, TOWNSHIP 7 NORTH, RANGE 60 WEST OF THE 6TH PRINCIPAL MERIDIAN**

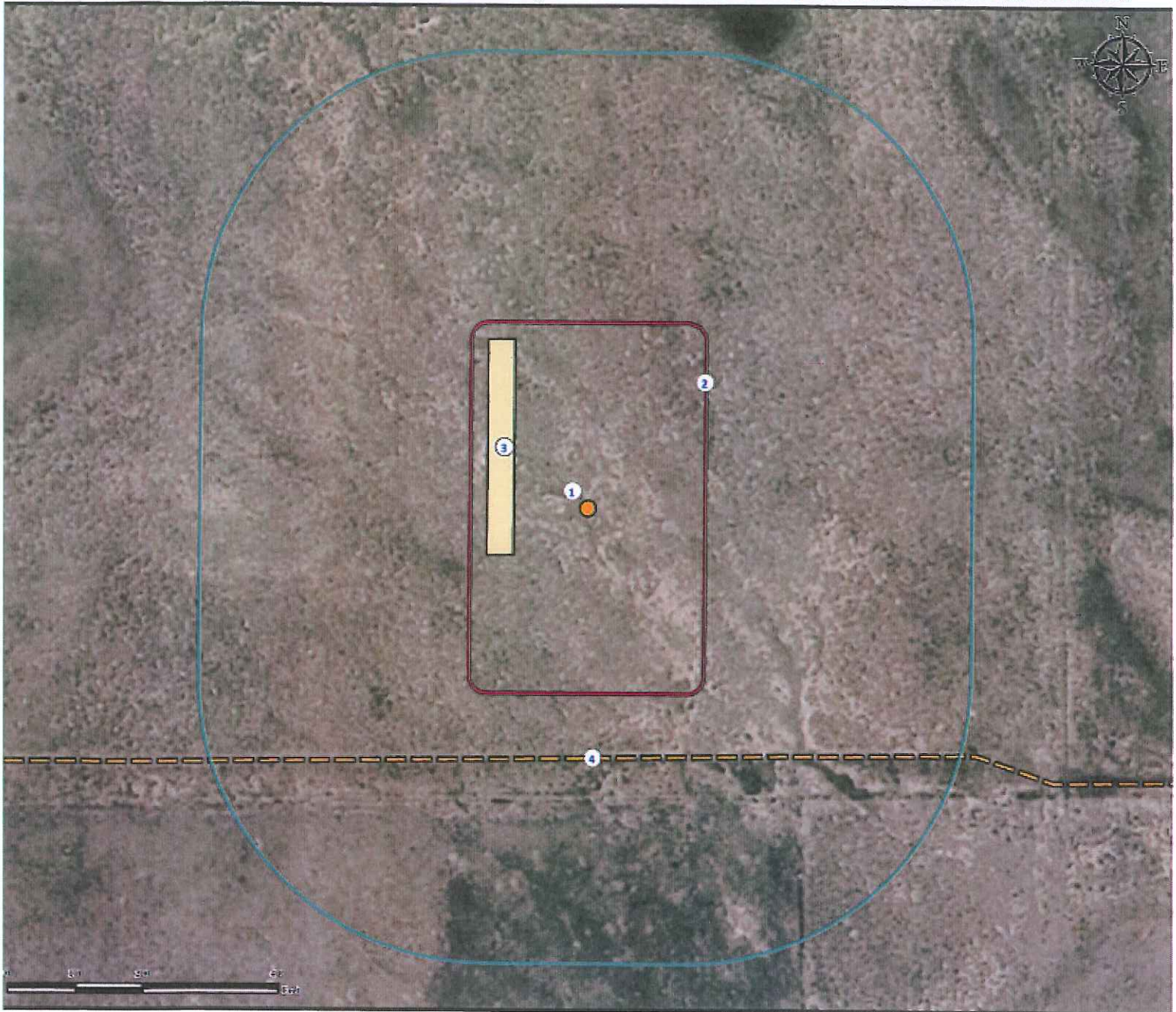

1. Proposed Well LEGGETT 1-5H.
2. Operational Disturbance Area.
3. Proposed Facility is to be  $\pm 110'$  W.

4. Fence is  $\pm 370'$  S.

## Legend

- |                   |                  |       |
|-------------------|------------------|-------|
| Proposed Well     | Disturbance Area | Fence |
| Proposed Facility | 400' Radius      |       |

## Reference Location

**\*\* All Measurements are Made from  
Reference Well LEGGETT 1-5H \*\***  
Lat: 40.598061° Long: -104.109932° (NAD83)  
Elevation: 4874 Feet

Surface Use: Rangeland



*Use our resources to find yours!*  
[www.petro-fs.com](http://www.petro-fs.com)  
(303) 928-7128

Field Date: 11/08/2011  
Drafting Date: 11/22/2011  
Drafter: KLM  
Checked By: BHF

Data Sources:  
- Aerial courtesy of NAIP (2009)

Prepared for:

