

Access Road Map

LEGGETT 1-5H

SE¼ SE¼ SECTION 5, TOWNSHIP 7 NORTH, RANGE 60 WEST OF THE 6TH PRINCIPAL MERIDIAN

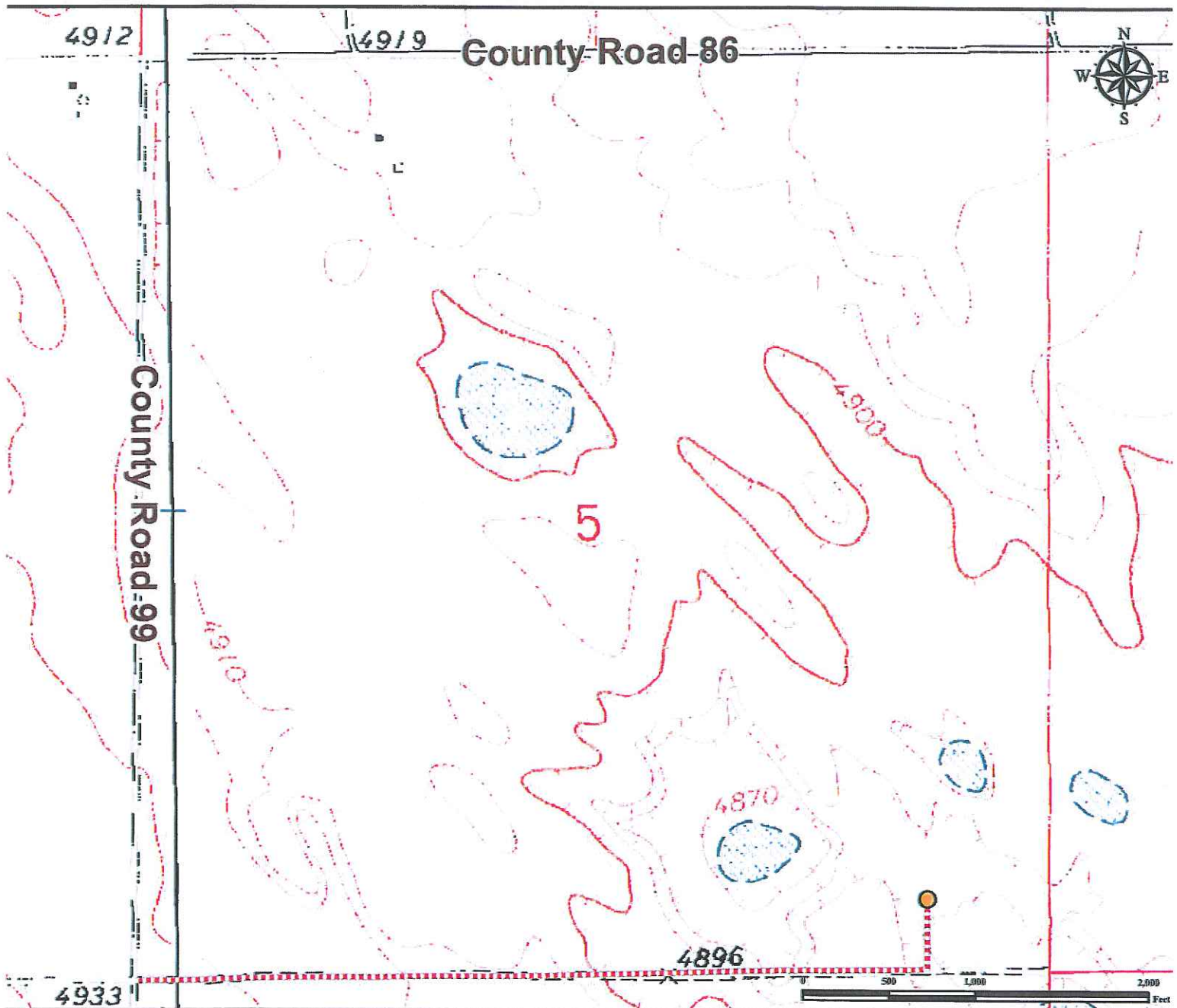

From Briggsdale, CO: From the intersection of CO-392/county road 77 and Highway 14/county road 90, proceed East on Highway 14/county road 90 ± 9.9 miles to county road 97.

Turn Right onto county road 97 and proceed south ± 2.0 miles to County road 86.

Turn Left on county road 86 and proceed East ± 1.0 miles county road 99.

Turn Right onto county road 99 and proceed South onto ± 1.0 miles to proposed access road.

Turn Left onto proposed access road and drive East ± 0.86 miles. Follow road as it turns to the North and proceed ± 0.08 miles to proposed well location.

Total distance from Briggsdale, CO to proposed well location is ± 14.84 miles.

Legend



Proposed Well



Proposed Access Road

Reference Location

** All Measurements are Made from
Reference Well LEGGETT 1-5H **

Lat: 40.598061° Long: -104.109932° (NAD83)
Elevation: 4874 Feet



Use our resources to find yours!
www.petro-fs.com
(303) 928-7128

Field Date: 11/08/2011
Drafting Date: 11/22/2011
Drafter: KLM
Checked By: BHF

Data Sources:
- TOPO courtesy of USGS

Prepared for:

