



02531685

FORM
4
Rev 12/05

Page 1

State of Colorado
Oil and Gas Conservation Commission

1120 Lincoln Street, Suite 801, Denver, Colorado 80203 Phone: (303)894-2100 Fax: (303)894-2109



SUNDRY NOTICE

Submit original plus one copy. This form is to be used for general, technical and environmental sundry information. For proposed or completed operations, describe in full on Technical Information Page (Page 2 of this form.) Identify well or other facility by API Number or by OGCC Facility ID. Operator shall send an informational copy of all sundry notices for wells located in High Density Areas to the Local Government Designee (Rule 603b.)

RECEIVED

DEC 27 2011

COGCC

1. OGCC Operator Number: 100322	4. Contact Name: Mari Clark	Complete the Attachment Checklist OP OGCC
2. Name of Operator: Noble Energy Inc.	Phone: (303) 228-4413	
3. Address: 1625 Broadway, Suite 2200	Fax: (303) 228-4286	
City: Denver State: CO Zip: 80202		
5. API Number 05-	OGCC Facility ID Number 416874	Survey Plat
6. Well/Facility Name: KISSLER K	7. Well/Facility Number 21-21D	Directional Survey
8. Location (QtrQtr, Sec, Twp, Rng, Meridian): NESW, 21, 4N, 66W, 6th PM		Surface Eqpmt Diagram
9. County: Weld	10. Field Name: Wattenberg	Technical Info Page
11. Federal, Indian or State Lease Number:		Other

General Notice

<input checked="" type="checkbox"/> CHANGE OF LOCATION: Attach New Survey Plat	(a change of surface qtr/qtr is substantive and requires a new permit)
Change of Surface Footage from Exterior Section Lines:	2626 S 2298 W
Change of Surface Footage to Exterior Section Lines:	2588 S 2185 W
Change of Bottomhole Footage from Exterior Section Lines:	
Change of Bottomhole Footage to Exterior Section Lines:	
Bottomhole location Qtr/Qtr, Sec, Twp, Rng, Mer	
Latitude 40.29699	Distance to nearest property line 48'
Longitude 104.78405	Distance to nearest bldg, public rd, utility or RR
Ground Elevation	Distance to nearest lease line
	Is location in a High Density Area (rule 603b)? Yes/No N
	Distance to nearest well same formation
	Surface owner consultation date: 12/13/11

GPS DATA:

Date of Measurement 12/2/11 PDOP Reading 1.5 Instrument Operator's Name ROBERT DALEY

<input type="checkbox"/> CHANGE SPACING UNIT	<input type="checkbox"/> Remove from surface bond
Formation Formation Code Spacing order number Unit Acreage Unit configuration	Signed surface use agreement attached

<input type="checkbox"/> CHANGE OF OPERATOR (prior to drilling):	<input type="checkbox"/> CHANGE WELL NAME	NUMBER
Effective Date:	From:	
Plugging Bond: <input type="checkbox"/> Blanket <input type="checkbox"/> Individual	To:	
	Effective Date:	

<input type="checkbox"/> ABANDONED LOCATION:	<input type="checkbox"/> NOTICE OF CONTINUED SHUT IN STATUS
Was location ever built? <input type="checkbox"/> Yes <input type="checkbox"/> No	Date well shut in or temporarily abandoned:
Is site ready for inspection? <input type="checkbox"/> Yes <input type="checkbox"/> No	Has Production Equipment been removed from site? <input type="checkbox"/> Yes <input type="checkbox"/> No
Date Ready for Inspection:	MIT required if shut in longer than two years. Date of last MIT

<input type="checkbox"/> SPUD DATE:	<input type="checkbox"/> REQUEST FOR CONFIDENTIAL STATUS (6 mos from date casing set)
-------------------------------------	---

<input type="checkbox"/> SUBSEQUENT REPORT OF STAGE, SQUEEZE OR REMEDIAL CEMENT WORK	*submit cbl and cement job summaries
Method used Cementing tool setting/perf depth Cement volume Cement top Cement bottom Date	

<input type="checkbox"/> RECLAMATION: Attach technical page describing final reclamation procedures per Rule 1004.	
Final reclamation will commence on approximately	<input type="checkbox"/> Final reclamation is completed and site is ready for inspection.

Technical Engineering/Environmental Notice

<input checked="" type="checkbox"/> Notice of Intent	<input type="checkbox"/> Report of Work Done
Approximate Start Date: ASAP	Date Work Completed:

Details of work must be described in full on Technical Information Page (Page 2 must be submitted.)

<input type="checkbox"/> Intent to Recomplete (submit form 2)	<input type="checkbox"/> Request to Vent or Flare	<input type="checkbox"/> E&P Waste Disposal
<input type="checkbox"/> Change Drilling Plans	<input type="checkbox"/> Repair Well	<input type="checkbox"/> Beneficial Reuse of E&P Waste
<input type="checkbox"/> Gross Interval Changed?	<input type="checkbox"/> Rule 502 variance requested	<input type="checkbox"/> Status Update/Change of Remediation Plans
<input type="checkbox"/> Casing/Cementing Program Change	<input type="checkbox"/> Other:	for Spills and Releases

I hereby certify that the statements made in this form are, to the best of my knowledge, true, correct and complete.

Signed: Mari Clark Date: 12/27/11 Email: mclark@nobleenergyinc.com
Print Name: Mari Clark Title: Regulatory Analyst IICOGCC Approved: DENIED Title: Date:
CONDITIONS OF APPROVAL, IF ANY:

TECHNICAL INFORMATION PAGE

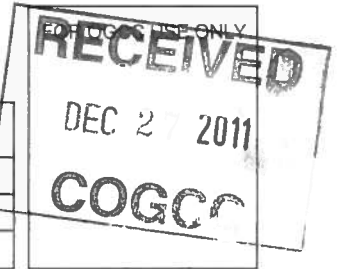

1. OGCC Operator Number:	100322	API Number:	
2. Name of Operator:	Noble Energy, Inc.	OGCC Facility ID #	416874
3. Well/Facility Name:	KISSLER K	Well/Facility Number:	21-21D
4. Location (QtrQtr, Sec, Twp, Rng, Meridian):			

This form is to be completed whenever a Sundry Notice is submitted requiring detailed report of work to be performed or completed. This form shall be transmitted within 30 days of work completed as a "subsequent" report and must accompany Form 4, page 1.

5. DESCRIBE PROPOSED OR COMPLETED OPERATIONS

NOBLE ENERGY INC. RESPECTFULLY REQUESTS A LOCATION CHANGE.

ATTACHED IS REVISED MULTI WELL PLAN

NOBEL REQUESTS AN EXPEDITED APPROVAL AS CONSTRUCTION IS SCHEDULED FOR 12/7/11



02531686

RECEIVED
DEC 27 2011
COGCC

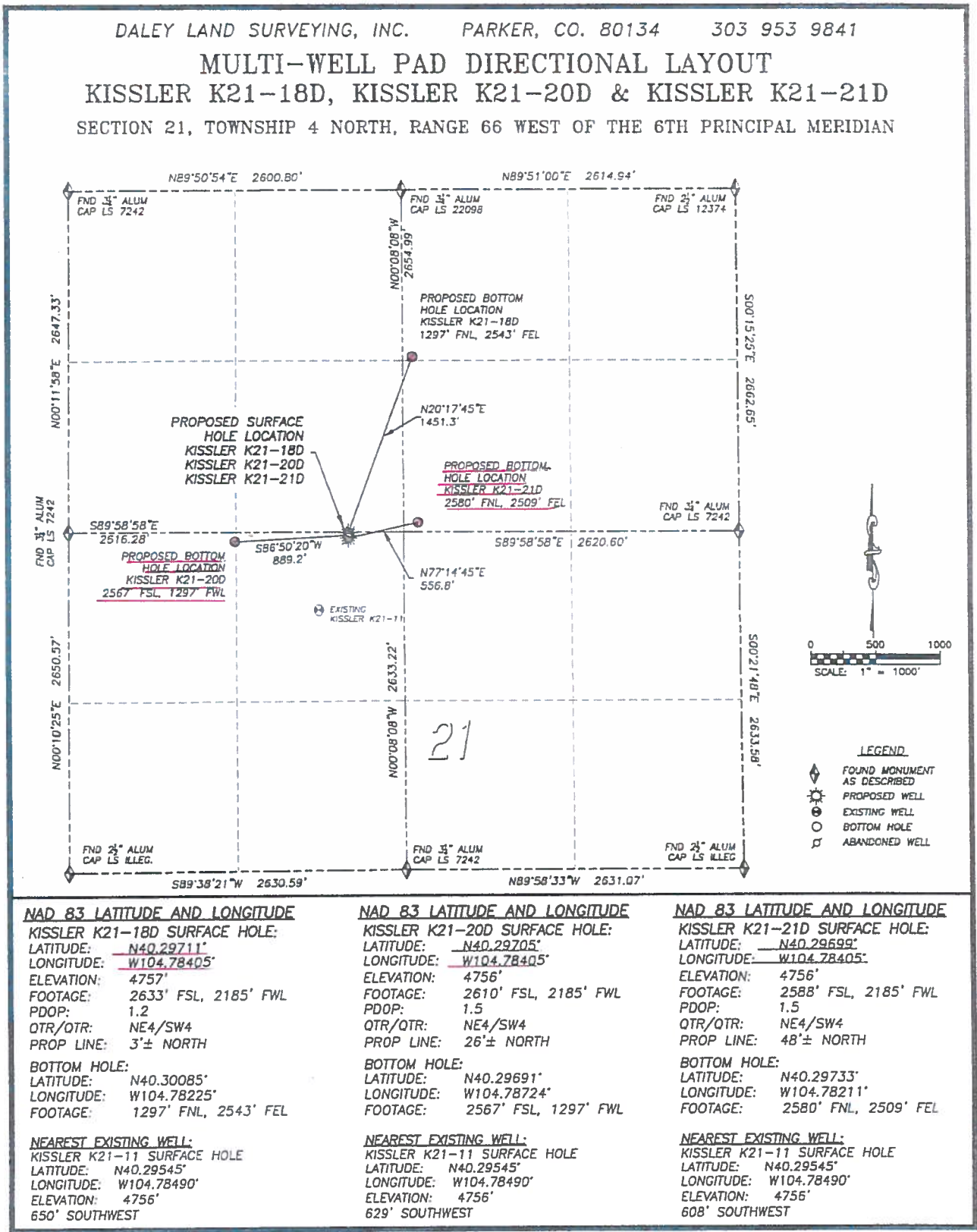

RECEIVED
DEC 27 2011
COGCC

DALEY LAND SURVEYING, INC. PARKER, CO. 80134 303 953 9841

MULTI-WELL PAD LOCATION DRAWING
KISSLER K21-18D, KISSLER K21-20D & KISSLER K21-21D
SECTION 21, TOWNSHIP 4 NORTH, RANGE 66 WEST OF THE 6TH PRINCIPAL MERIDIAN

