

State of Colorado

Oil and Gas Conservation Commission

1120 Lincoln Street, Suite 601, Denver, Colorado 80203 Phone: (303)894-2100 Fax: (303)894-2109



SUNDRY NOTICE

Submit original plus one copy. This form is to be used for general, technical and environmental sundry information. For proposed or completed operations, describe in full on Technical Information Page (Page 2 of this form.) Identify well or other facility by API Number or by OGCC Facility ID. Operator shall send an informational copy of all sundry notices for wells located in High Density Areas to the Local Government Designee (Rule 603b.)

1. OGCC Operator Number: 96850	4. Contact Name Karolina Blaney	Complete the Attachment Checklist OP OGCC
2. Name of Operator: Williams Production RMT	Phone: 970 684 2295	
3. Address: 1058 County Road 215 City: Parachute State: CO Zip: 81635	Fax: 970 285 9573	
5. API Number 05-045-11806	OGCC Facility ID Number 334600	Survey Plat
6. Well/Facility Name:	7. Well/Facility Number SG 41-27	Directional Survey
8. Location (Qtr/Sec, Twp, Rng, Meridian): NENE S 27 T7S R96W 6PM		Surface Equipmt Diagram
9. County: Garfield	10. Field Name: Grand Valley	Technical Info Page
11. Federal, Indian or State Lease Number:		Other

General Notice

<input type="checkbox"/> CHANGE OF LOCATION: Attach New Survey Plat (a change of surface qtr/qtr is substantive and requires a new permit)	
Change of Surface Footage from Exterior Section Lines:	<input type="checkbox"/> FNL/SL <input type="checkbox"/> FEL/FWL
Change of Surface Footage to Exterior Section Lines:	<input type="checkbox"/> <input type="checkbox"/>
Change of Bottomhole Footage from Exterior Section Lines:	<input type="checkbox"/> <input type="checkbox"/>
Change of Bottomhole Footage to Exterior Section Lines:	<input type="checkbox"/> <input type="checkbox"/> attach directional survey
Bottomhole location Qtr/Sec, Twp, Rng, Mer	
Latitude	Distance to nearest property line
Longitude	Distance to nearest bldg, public rd, utility or RR
Ground Elevation	Distance to nearest lease line
	Is location in a High Density Area (rule 603b)? Yes/No
	Distance to nearest well same formation
	Surface owner consultation date:
GPS DATA:	
Date of Measurement	PDOP Reading
	Instrument Operator's Name
<input type="checkbox"/> CHANGE SPACING UNIT	<input type="checkbox"/> Remove from surface bond
Formation	Signed surface use agreement attached
Formation Code	
Spacing order number	
Unit Acreage	
Unit configuration	
<input type="checkbox"/> CHANGE OF OPERATOR (prior to drilling):	<input type="checkbox"/> CHANGE WELL NAME
Effective Date:	From:
Plugging Bond: <input type="checkbox"/> Blanket <input type="checkbox"/> Individual	To:
	Effective Date:
<input type="checkbox"/> ABANDONED LOCATION:	<input type="checkbox"/> NOTICE OF CONTINUED SHUT IN STATUS
Was location ever built? <input type="checkbox"/> Yes <input type="checkbox"/> No	Date well shut in or temporarily abandoned:
Is site ready for inspection? <input type="checkbox"/> Yes <input type="checkbox"/> No	Has Production Equipment been removed from site? <input type="checkbox"/> Yes <input type="checkbox"/> No
Date Ready for Inspection:	MIT required if shut in longer than two years. Date of last MIT
<input type="checkbox"/> SPUD DATE:	<input type="checkbox"/> REQUEST FOR CONFIDENTIAL STATUS (6 mos from date casing set)
<input type="checkbox"/> SUBSEQUENT REPORT OF STAGE, SQUEEZE OR REMEDIAL CEMENT WORK	
*submit cbl and cement job summaries	
Method used	Cementing tool setting/perf depth
Cement volume	Cement top
Cement bottom	Date
<input type="checkbox"/> RECLAMATION: Attach technical page describing final reclamation procedures per Rule 1004.	
Final reclamation will commence on approximately	
<input type="checkbox"/> Final reclamation is completed and site is ready for inspection.	

Technical Engineering/Environmental Notice

<input type="checkbox"/> Notice of Intent	<input type="checkbox"/> Report of Work Done	
Approximate Start Date:	Date Work Completed:	
Details of work must be described in full on Technical Information Page (Page 2 must be submitted.)		
<input type="checkbox"/> Intent to Recomplete (submit form 2)	<input type="checkbox"/> Request to Vent or Flare	<input type="checkbox"/> E&P Waste Disposal
<input type="checkbox"/> Change Drilling Plans	<input type="checkbox"/> Repair Well	<input type="checkbox"/> Beneficial Reuse of E&P Waste
<input type="checkbox"/> Gross Interval Changed?	<input type="checkbox"/> Rule 502 variance requested	<input type="checkbox"/> Status Update/Change of Remediation Plans
<input type="checkbox"/> Casing/Cementing Program Change	<input checked="" type="checkbox"/> Other: Arsenic Background	for Spills and Releases

I hereby certify that the statements made in this form are, to the best of my knowledge, true, correct and complete.

Signed: Karolina Blaney

Date: 11/28/2011

Email: Karolina.Blaney@Williams.com

Print Name: Karolina Blaney

Title: Environmental Specialist

COGCC Approved:

Title: FOR

Date:

12/27/2011

CONDITIONS OF APPROVAL, IF ANY:

Chris Canfield
EPS NW Region

TECHNICAL INFORMATION PAGE



FOR OGCC USE ONLY

1. OGCC Operator Number: _____ API Number: _____

2. Name of Operator: _____ OGCC Facility ID # _____

3. Well/Facility Name: _____ Well/Facility Number: _____

4. Location (QtrQtr, Sec, Twp, Rng, Meridian): _____

This form is to be completed whenever a Sundry Notice is submitted requiring detailed report of work to be performed or completed. This form shall be transmitted within 30 days of work completed as a "subsequent" report and must accompany Form 4, page 1.

5.

DESCRIBE PROPOSED OR COMPLETED OPERATIONS

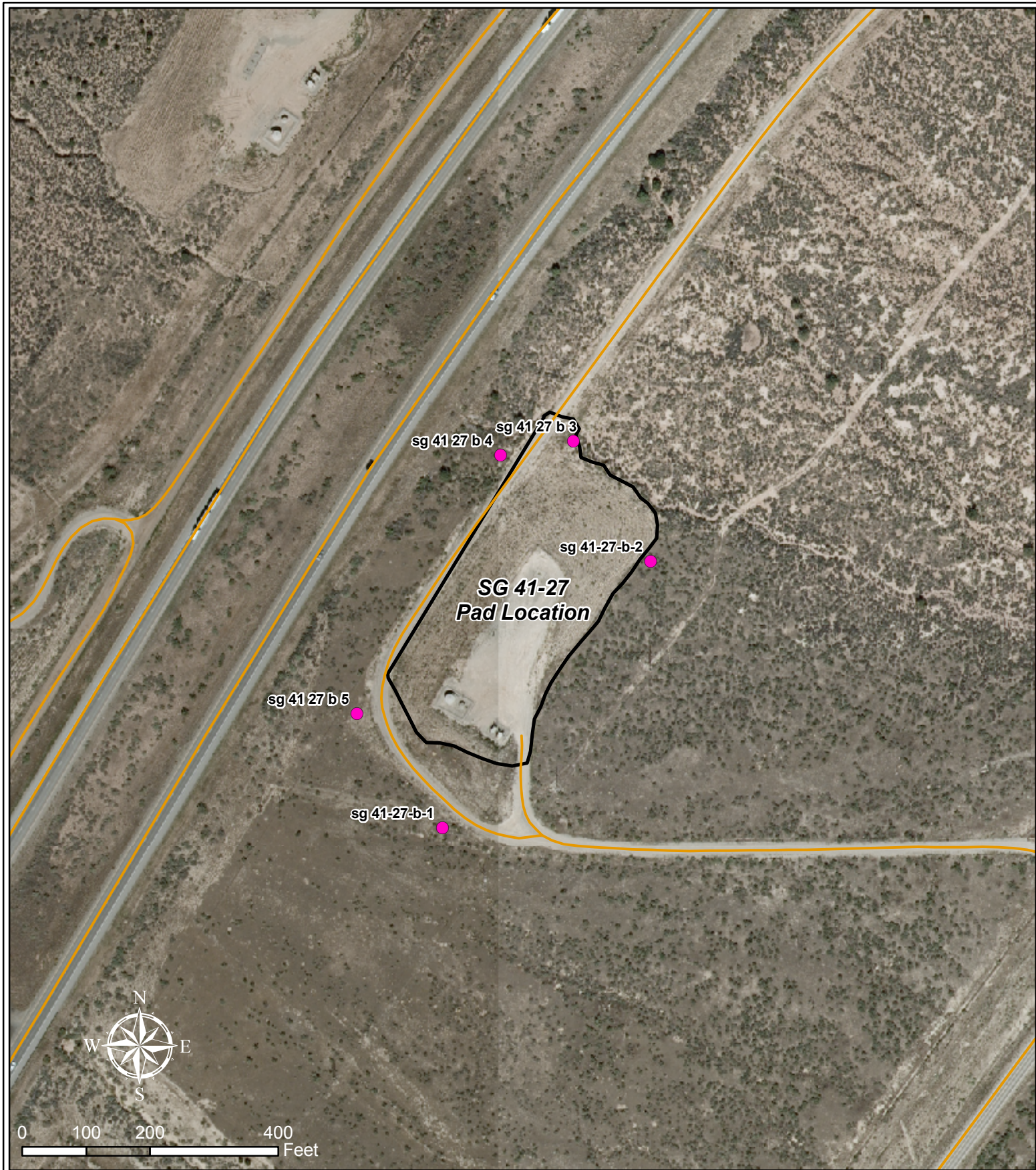

Legend

- Sample Location
- Existing Road
- Existing Pad Limit of Disturbance

SG 41-27
Arsenic Background Sample Location Map
T7S R96W, Section 27



November 10, 2011



12065 Lebanon Rd.
Mt. Juliet, TN 37122
(615) 758-5858
1-800-767-5859
Fax (615) 758-5859

Tax I.D. 62-0814289

Est. 1970

REPORT OF ANALYSIS

Karolina Blaney
Williams
1058 County Road 215
Parachute, CO 81635

November 15, 2011

Date Received : November 09, 2011
Description : SG 41-27

Sample ID : SG 41-27

Collected By :
Collection Date : 11/07/11 09:30

ESC Sample # : L545721-03

Site ID : SG 41-27

Project # :

Parameter	Result	Det. Limit	Units	Method	Date	Dil.
Chromium,Hexavalent	BDL	2.0	mg/kg	3060A/7196A	11/14/11	1
Chromium,Trivalent	6.9	2.0	mg/kg	Calc.	11/11/11	1
ORP	-29.		mV	2580	11/11/11	1
pH	12.		su	9045D	11/10/11	1
Sodium Adsorption Ratio	52.			Calc.	11/12/11	1
Specific Conductance	5900		umhos/cm	9050AMod	11/11/11	1
Mercury	BDL	0.020	mg/kg	7471	11/10/11	1
Arsenic	1.1	1.0	mg/kg	6010B	11/11/11	1
Barium	3900	1.2	mg/kg	6010B	11/11/11	5
Cadmium	BDL	0.25	mg/kg	6010B	11/11/11	1
Chromium	6.9	0.50	mg/kg	6010B	11/11/11	1
Copper	14.	1.0	mg/kg	6010B	11/11/11	1
Lead	5.4	0.25	mg/kg	6010B	11/11/11	1
Nickel	4.4	1.0	mg/kg	6010B	11/11/11	1
Selenium	BDL	1.0	mg/kg	6010B	11/11/11	1
Silver	BDL	0.50	mg/kg	6010B	11/11/11	1
Zinc	41.	1.5	mg/kg	6010B	11/11/11	1

BDL - Below Detection Limit

Det. Limit - Practical Quantitation Limit(PQL)

Note:

The reported analytical results relate only to the sample submitted.

This report shall not be reproduced, except in full, without the written approval from ESC.

Reported: 11/15/11 13:25 Printed: 11/15/11 13:26
L545721-03 (PH) - 12.23@18.2c



12065 Lebanon Rd.
Mt. Juliet, TN 37122
(615) 758-5858
1-800-767-5859
Fax (615) 758-5859

Tax I.D. 62-0814289

Est. 1970

REPORT OF ANALYSIS

Karolina Blaney
Williams
1058 County Road 215
Parachute, CO 81635

November 15, 2011

Date Received : November 09, 2011
Description : SG 41-27

Sample ID : SG 41-27-B-1

Collected By :
Collection Date : 11/07/11 09:05

ESC Sample # : L545721-04

Site ID : SG 41-27

Project # :

Parameter	Result	Det. Limit	Units	Method	Date	Dil.
Arsenic	5.5	1.0	mg/kg	6010B	11/11/11	1

BDL - Below Detection Limit

Det. Limit - Practical Quantitation Limit(PQL)

Note:

The reported analytical results relate only to the sample submitted.

This report shall not be reproduced, except in full, without the written approval from ESC.

.

Reported: 11/15/11 13:25 Printed: 11/15/11 13:26



12065 Lebanon Rd.
Mt. Juliet, TN 37122
(615) 758-5858
1-800-767-5859
Fax (615) 758-5859

Tax I.D. 62-0814289

Est. 1970

REPORT OF ANALYSIS

Karolina Blaney
Williams
1058 County Road 215
Parachute, CO 81635

November 15, 2011

Date Received : November 09, 2011
Description : SG 41-27

Sample ID : SG 41-27-B-2

Collected By :
Collection Date : 11/07/11 09:10

ESC Sample # : L545721-05

Site ID : SG 41-27

Project # :

Parameter	Result	Det. Limit	Units	Method	Date	Dil.
Arsenic	3.6	1.0	mg/kg	6010B	11/11/11	1

BDL - Below Detection Limit

Det. Limit - Practical Quantitation Limit(PQL)

Note:

The reported analytical results relate only to the sample submitted.

This report shall not be reproduced, except in full, without the written approval from ESC.

.

Reported: 11/15/11 13:25 Printed: 11/15/11 13:26



12065 Lebanon Rd.
Mt. Juliet, TN 37122
(615) 758-5858
1-800-767-5859
Fax (615) 758-5859

Tax I.D. 62-0814289

Est. 1970

REPORT OF ANALYSIS

Karolina Blaney
Williams
1058 County Road 215
Parachute, CO 81635

November 15, 2011

Date Received : November 09, 2011
Description : SG 41-27

Sample ID : SG 41-27-B-3

Collected By :
Collection Date : 11/07/11 09:15

ESC Sample # : L545721-06

Site ID : SG 41-27

Project # :

Parameter	Result	Det. Limit	Units	Method	Date	Dil.
Arsenic	2.4	1.0	mg/kg	6010B	11/11/11	1

BDL - Below Detection Limit

Det. Limit - Practical Quantitation Limit(PQL)

Note:

The reported analytical results relate only to the sample submitted.

This report shall not be reproduced, except in full, without the written approval from ESC.

.

Reported: 11/15/11 13:25 Printed: 11/15/11 13:26



12065 Lebanon Rd.
Mt. Juliet, TN 37122
(615) 758-5858
1-800-767-5859
Fax (615) 758-5859

Tax I.D. 62-0814289

Est. 1970

REPORT OF ANALYSIS

Karolina Blaney
Williams
1058 County Road 215
Parachute, CO 81635

November 15, 2011

Date Received : November 09, 2011
Description : SG 41-27

Sample ID : SG 41-27-B-4

Collected By :
Collection Date : 11/07/11 09:20

ESC Sample # : L545721-07

Site ID : SG 41-27

Project # :

Parameter	Result	Det. Limit	Units	Method	Date	Dil.
Arsenic	3.8	1.0	mg/kg	6010B	11/11/11	1

BDL - Below Detection Limit

Det. Limit - Practical Quantitation Limit(PQL)

Note:

The reported analytical results relate only to the sample submitted.

This report shall not be reproduced, except in full, without the written approval from ESC.

.

Reported: 11/15/11 13:25 Printed: 11/15/11 13:26



12065 Lebanon Rd.
Mt. Juliet, TN 37122
(615) 758-5858
1-800-767-5859
Fax (615) 758-5859

Tax I.D. 62-0814289

Est. 1970

REPORT OF ANALYSIS

Karolina Blaney
Williams
1058 County Road 215
Parachute, CO 81635

November 15, 2011

Date Received : November 09, 2011
Description : SG 41-27

Sample ID : SG 41-27-B-5

Collected By :
Collection Date : 11/07/11 09:25

ESC Sample # : L545721-08

Site ID : SG 41-27

Project # :

Parameter	Result	Det. Limit	Units	Method	Date	Dil.
Arsenic	5.6	1.0	mg/kg	6010B	11/11/11	1

BDL - Below Detection Limit

Det. Limit - Practical Quantitation Limit(PQL)

Note:

The reported analytical results relate only to the sample submitted.

This report shall not be reproduced, except in full, without the written approval from ESC.

.

Reported: 11/15/11 13:25 Printed: 11/15/11 13:26