

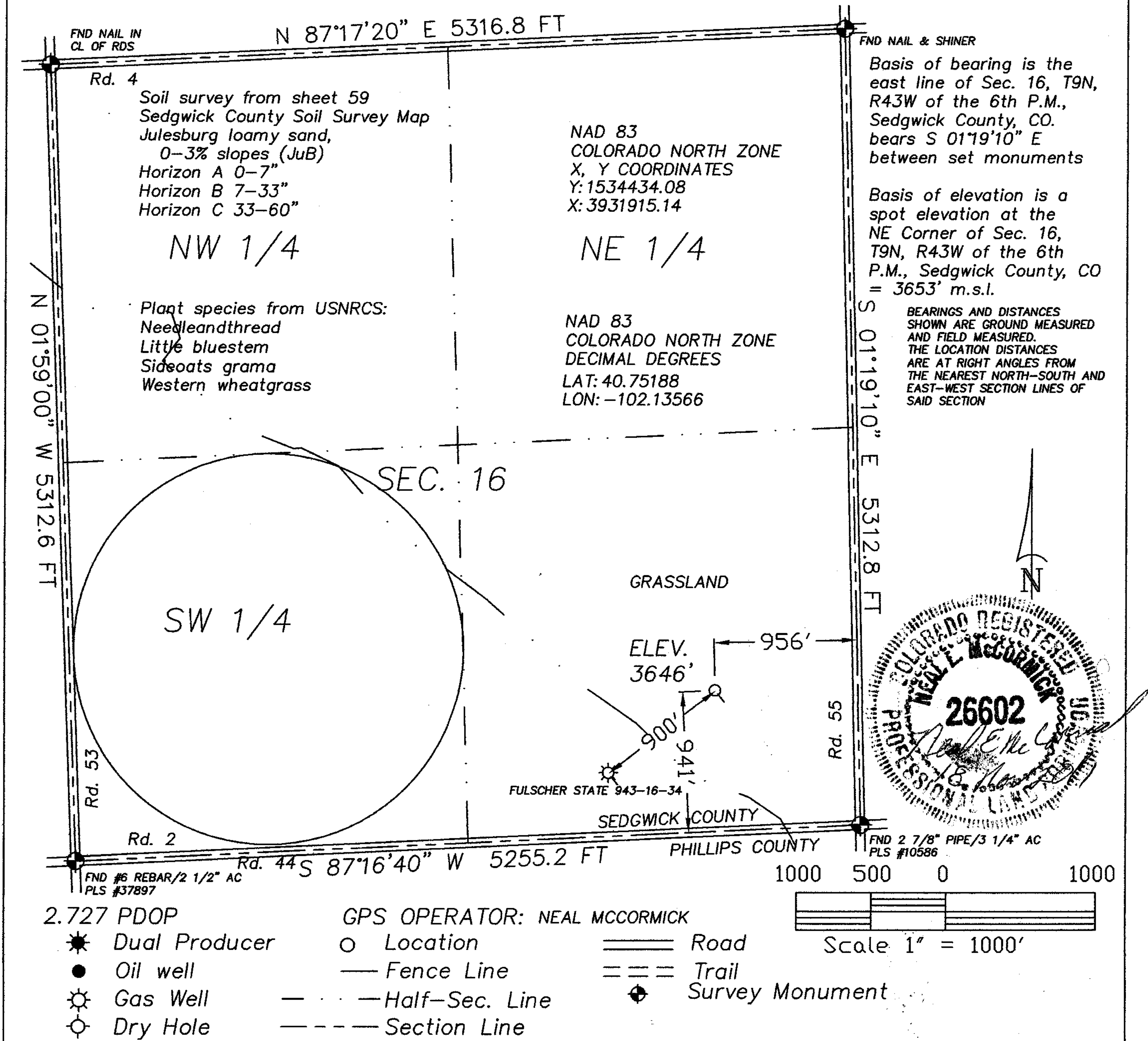

The accompanying plat is an accurate representation showing the location of a proposed well. This location may be described as a point 941 feet North of the South line, and 956 feet West of the East line of Section 16, Township 9 North, Range 43 West of the 6th P.M., Sedgwick County, Colorado. The surface elevation at this point is 3646 feet above m.s.l.  
 Note: This is not a land survey plat.  
 There are no visible improvements within 400 feet of the location



 <p><b>GREAT PLAINS SURVEYING, INC.</b></p> <p>20575 Co. Rd. 21 Haxtun, CO 80731</p> <p>Phone 970-774-3602 Fax 970-774-3601</p>	DATE OF FIELD WORK:	DATE OF DRAWING:
	18 NOVEMBER 2011	18 NOVEMBER 2011
	FULSCHER STATE 943-16-44	
	SE 1/4 SE 1/4 SEC. 16, T9N, R43W	
	BLACK RAVEN ENERGY, INC.	
	SEDGWICK COUNTY, COLORADO	