

THERE ARE NO IMPROVEMENTS WITHIN 400' OF THE LOCATION. IT IS LOCATED INSIDE OF A CROP IRRIGATION CIRCLE.

FND NW COR 4  
REBAR & AL. CAP  
PLS #12374

FND SW COR 33  
#6 REBAR & AL. CAP  
PLS #7242

FND NE COR 4  
REBAR & AL. CAP  
PLS #22095

FND SE COR 33  
#6 REBAR & AL. CAP  
PLS #7242

BASIS OF BEARINGS IS  
THE SOUTH LINE OF  
SEC. 4, T4N, R63W OF  
THE 6TH P.M.  
WELD COUNTY, CO. BEARS  
S89°39'54"W BETWEEN  
FOUND MONUMENTS AS  
DETERMINED BY GPS  
(NAD 83)

BASIS OF ELEVATION IS  
U.S.G.S. POINT F 414  
BY DIFFERENTIAL GPS  
EL. = 4611.18'

FND 30.41' EAST  
W.C. 3 1/2" AC  
LS#7242 AS PER  
MONUMENT RECORD

BEARINGS AND DISTANCES  
SHOWN ARE FIELD MEASURED  
AND THE LOCATION DISTANCES  
ARE AT RIGHT ANGLES FROM  
THE NEAREST NORTH-SOUTH AND  
EAST-WEST SECTION LINES.

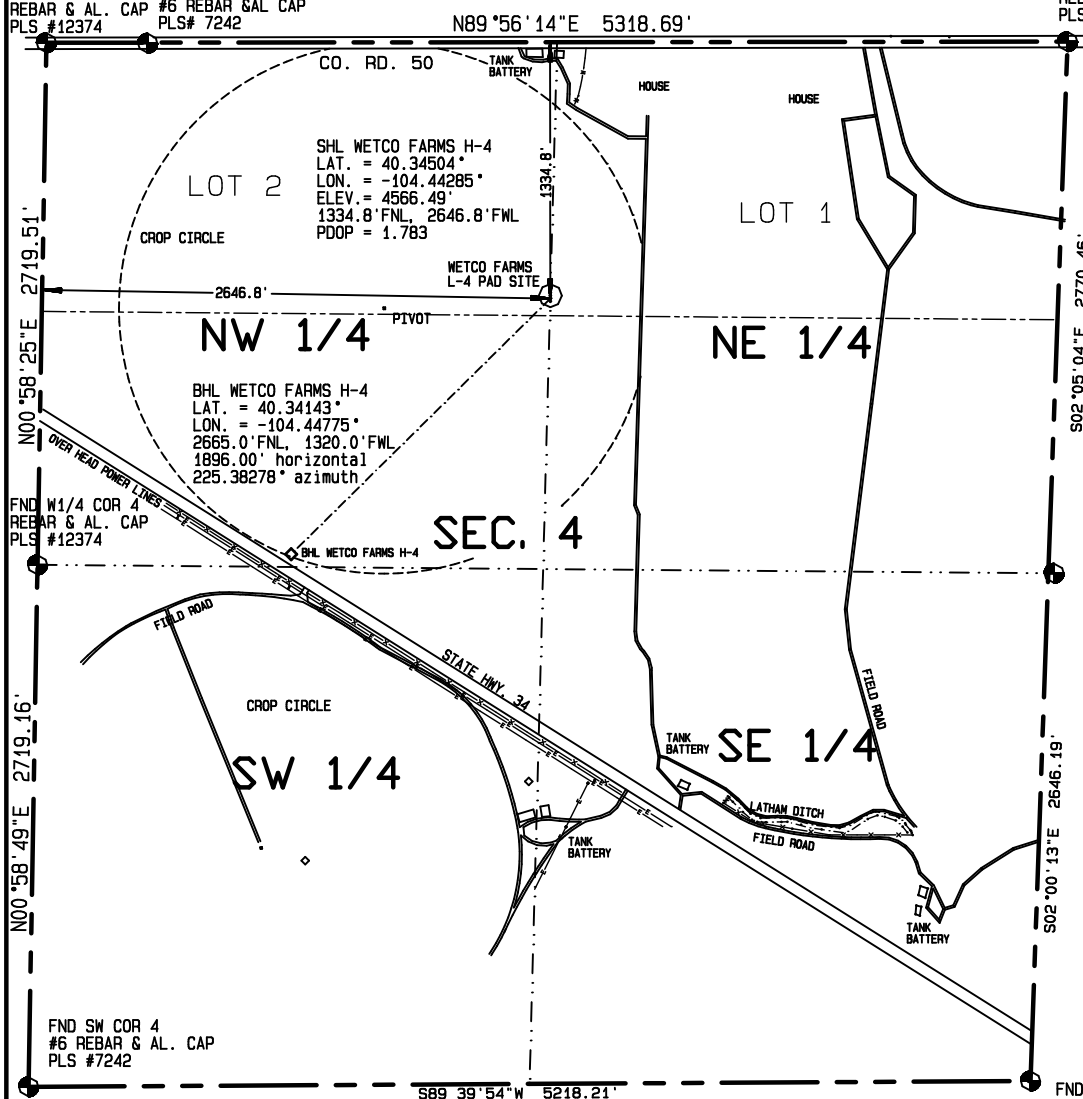

I HEREBY CERTIFY THAT THIS PLAT  
IS AN ACCURATE REPRESENTATION  
OF A CORRECT SURVEY SHOWING  
THE LOCATION OF SAID WELLSITE:

Dan R. Griggs PLS# 38018

**CONTRACT SURVEYORS, LTD.**  
COMPLETE SURVEYING AND GLOBAL POSITIONING

2133 SOUTH BELLAIRE STREET #14  
DENVER COLORADO 80222  
(303) 756-3695



MULTI-WELL PLAN  
Page 4

CSL# 11104-70

DATE OF FIELD WORK:

16 DECEMBER, 2011

DATE OF DRAWING:

20 DECEMBER, 2011

WETCO FARMS H-4

LOT 2, SEC. 4, T4N, R63W

BONANZA CREEK ENERGY OPERATING COMPANY, LLC

WELD COUNTY, COLORADO

1000 500 0 1000



Scale 1" = 1000'