

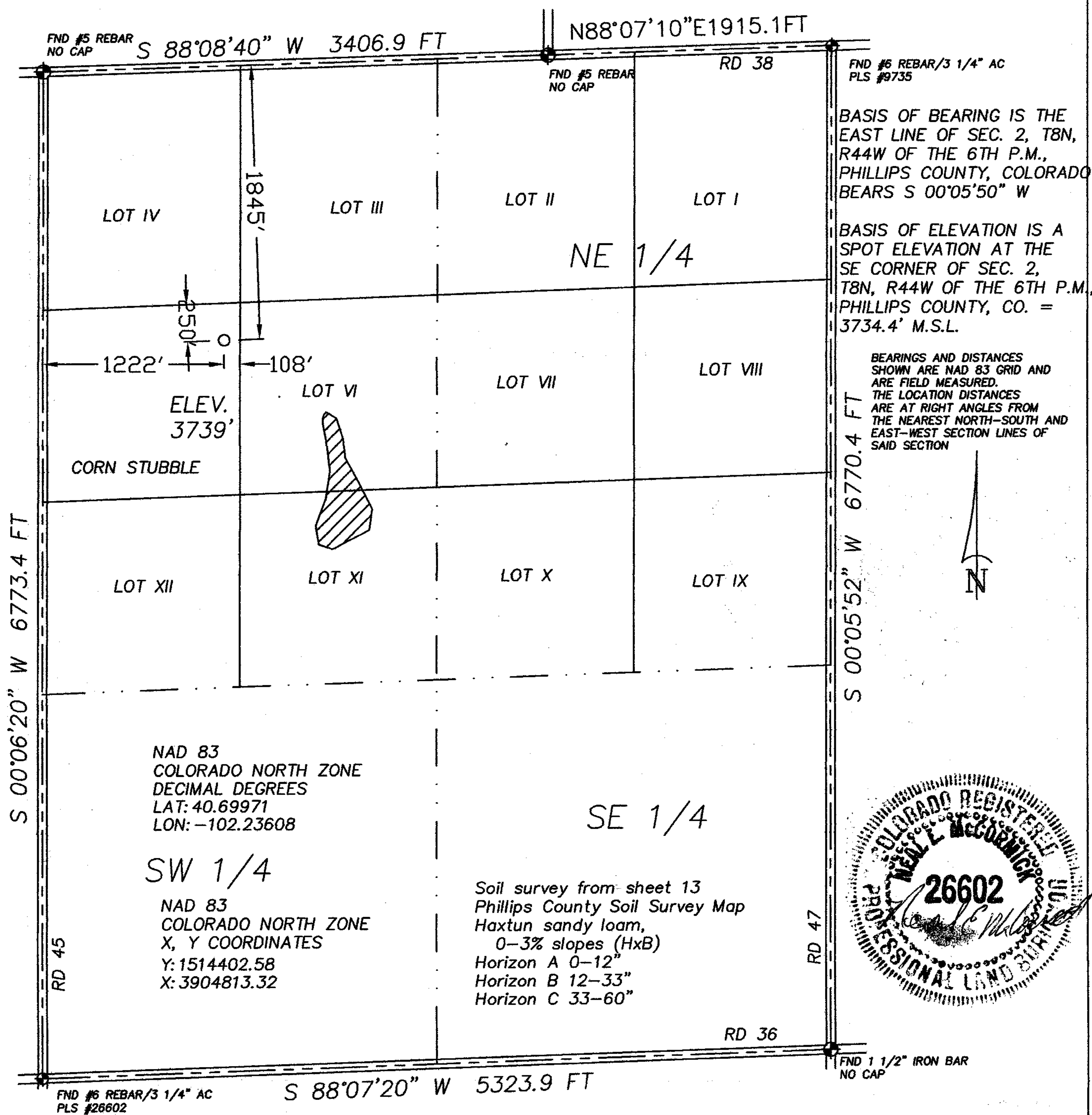

The accompanying plat is an accurate representation showing the location of a proposed well. This location may be described as a point 1845 feet South of the North line, and 1222 feet East of the West line of Section 2 Township 8 North, Range 44 West of the 6th P.M., Phillips County, Colorado. The surface elevation at this point is 3739 feet m.s.l.
 Note: This is not a land survey plat.
 There are no visible improvements within 400 feet of the location

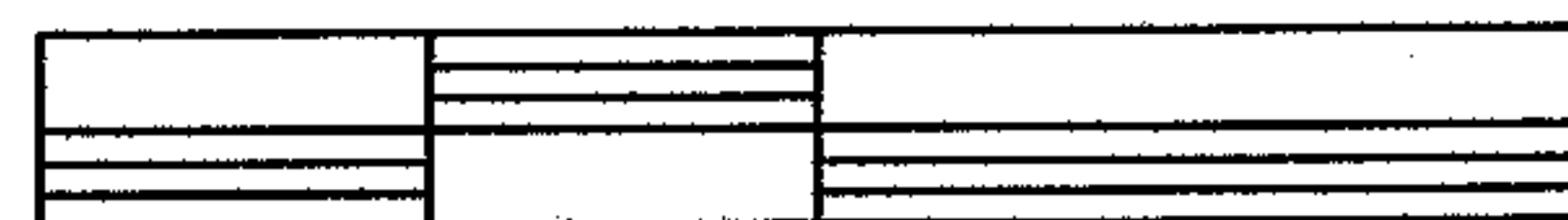

1000 500 0 1000



Scale 1" = 1000'

 <p>GREAT PLAINS SURVEYING, INC.</p> <p>20575 Co. Rd. 21 Phone 970-774-3602 Haxtun, CO 80731</p>	DATE OF FIELD WORK: 19 NOVEMBER 2011		REVISED: 29 NOVEMBER 2011
	OLTJENBRUNS 844-2-11-L5		DATE OF DRAWING: 21 NOVEMBER 2011
	NW 1/4 SEC. 2, T8N, R44W		
	BLACK RAVEN ENERGY, INC.		
	PHILLIPS COUNTY, COLORADO		

W28N44GPS

9402-283R