

# WELL LOCATION CERTIFICATE

SECTION 2, TOWNSHIP 6 NORTH, RANGE 63 WEST, 6TH P.M.

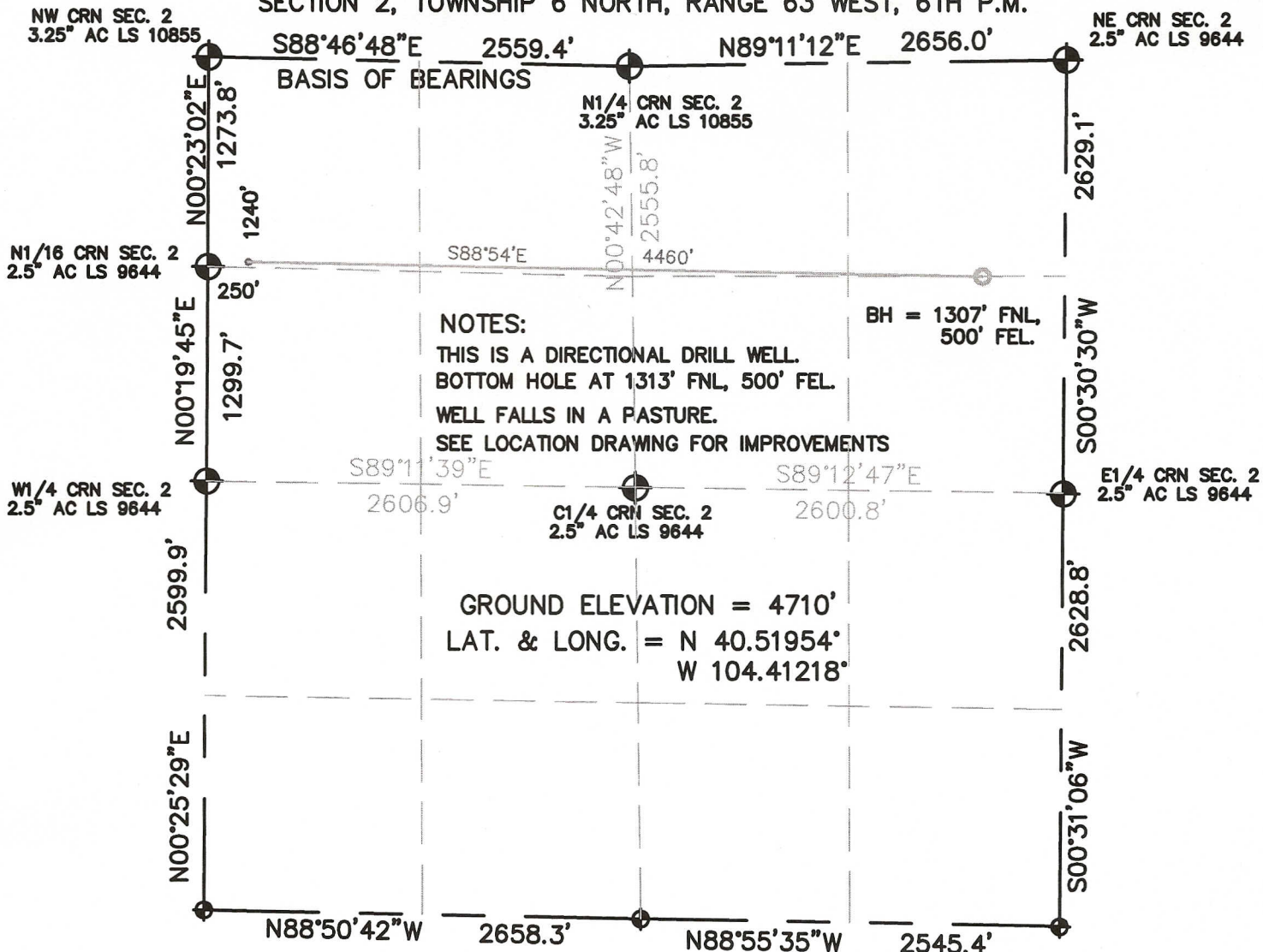

I HEREBY STATE TO PERTOLEUM DEV. CORP. THAT THE SURFACE LOCATION FOR THE WELL BROWN 11-2H IS LOCATED 1240' FNL & 250' FWL, SEC. 2, T6N, R63W, 6PM.



THOMAS G. CARLSON, PLS 24657  
HORSESHOE SURVEYING, LLC

THIS IS NOT A MONUMENTED BOUNDARY SURVEY, IT IS ONLY A  
DRAWING INTENDED TO DEPICT THE WELL LOCATION TO SECTION LINES.

WELL NAME:		BROWN 11-2H	
LOCATION:		WELD COUNTY, CO NW1/4, SEC. 2, T6N, R63W, 6TH P.M.	
JOB NO.	SHEET NO. 1 OF 1		

PREPARED BY: HORSESHOE SURVEYING, LLC  
PO BOX 150458  
LAKEWOOD, CO 80215  
(720)872-0196

DRAWING DATE:  
11-9-11

FIELD DATE:  
9-7-11

BY: TGC

CHKD: