

The accompanying plat is an accurate representation showing the location of a proposed well. This location may be described as a point 1760 feet North of the South line, and 1423 feet West of the East line of Section 9, Township 8 North, Range 43 West of the 6th P.M., Phillips County, Colorado.

The surface elevation at this point is 3662 feet above m.s.l.

Note: This is not a land survey plat.

There are no visible improvements within 400 feet of the location

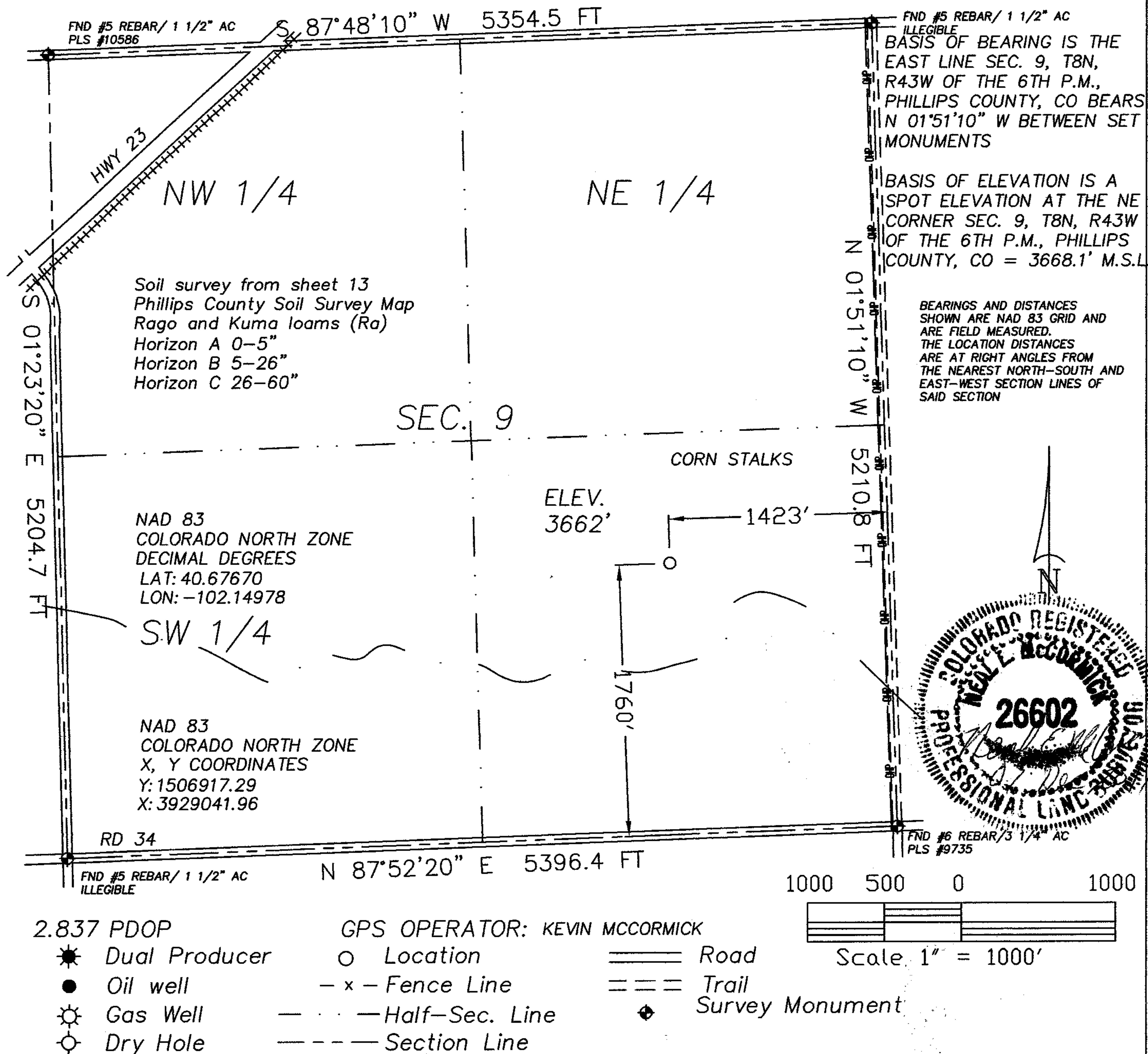

2.837 PDOP

GPS OPERATOR: KEVIN MCCORMICK

★ Dual Producer

○ Location

== Road

Scale 1" = 1000'

● Oil well

- x - Fence Line

== Trail

◆ Survey Monument

☼ Gas Well

- · - Half-Sec. Line

○ Dry Hole

--- Section Line



GREAT PLAINS
SURVEYING, INC.

DATE OF FIELD WORK:

22 NOVEMBER 2011

DATE OF DRAWING:

07 DECEMBER 2011

RAFERT 843-9-33

NW 1/4 SE 1/4 SEC. 9, T8N, R43W

BLACK RAVEN ENERGY, INC.

PHILLIPS COUNTY, COLORADO

20575 C.R. 21
Haxtun, CO 80731

Phone 970-774-3602
Email gps@pctelcom.coop

W98N43GPS

9402-297