

Nearest:
 Building: 3,810' northwest
 Above Ground Utility: 1,090' southeast
 Public Road: 297' south
 Property Line: 300' south
 Railroad: 13,829' southwest

Location Drawing

Existing Well Data:

Ione 34-10
 Latitude: N 40.14670°
 Longitude: W 104.76164°
 FSL: 469'
 FEL: 2189'
 ELEV: 4989'
 PDOP: 1.6

Proposed Well Data:

Ione 4A-10H
 Latitude: N 40.14624°
 Longitude: W 104.76012°
 FSL: 300'
 FEL: 1,764'
 ELEV: 4995'
 PDOP: 2.5

Field observations taken
 on 12/08/11 by operator
 Craig Burke.

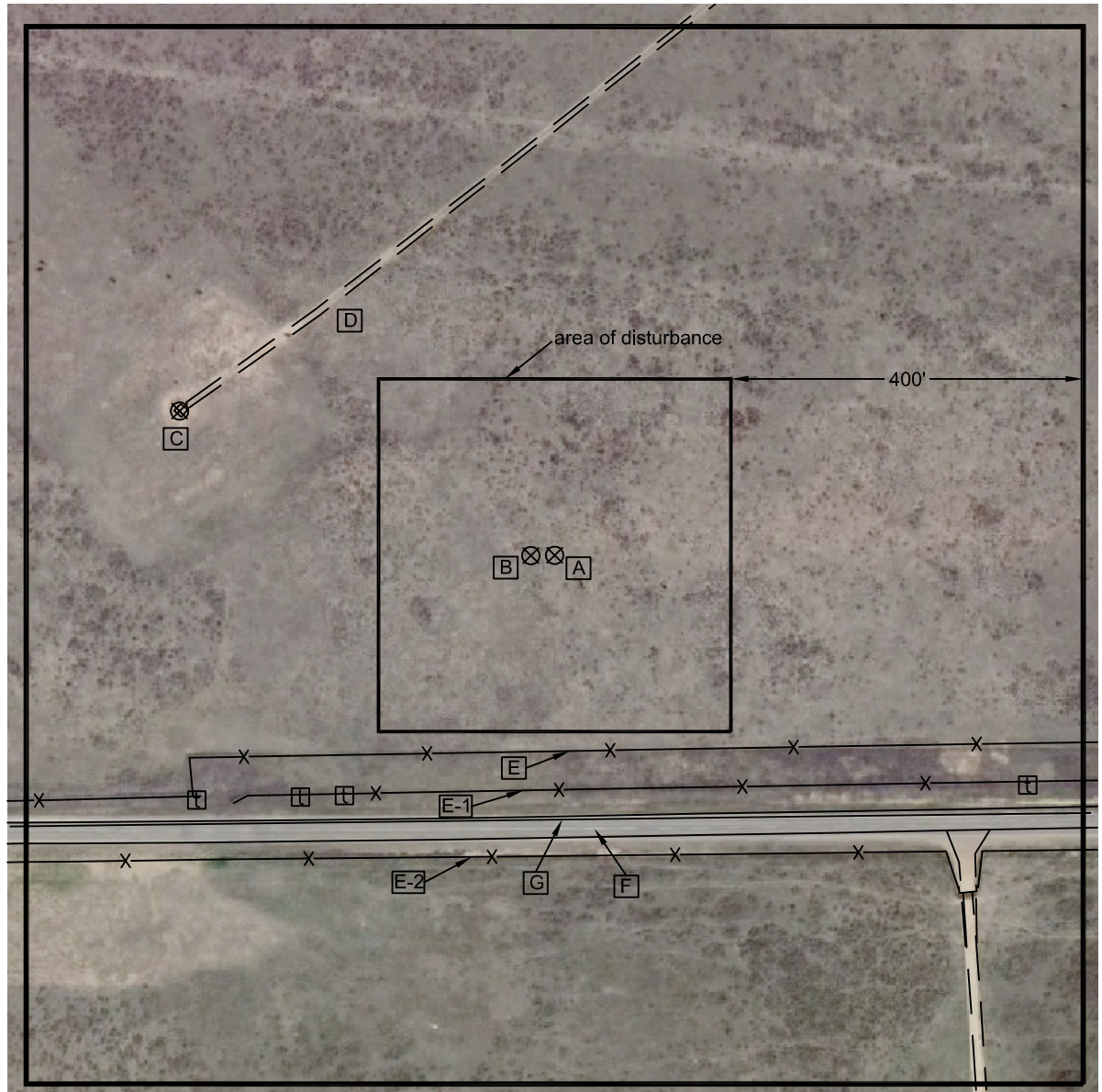

Legend:

T - telephone riser

Distances listed below are measured from the Proposed Ione 4A-10H

- A proposed Ione 4A-10H
- B proposed Ione 4B-10H, 27' west
- C existing Ione 34-10
- D access 379' northwest
- E fence 220' south
- E-1 fence 266' south
- E-2 fence 341' south
- F property line 300' south
- G Weld County Road 22, 297' south

Ione SWSE
 Pad Location Drawing

Improvements extending
 400' from disturbance

Township 2 North, Range 66 West,
 Section 10: SW $\frac{1}{4}$ SE $\frac{1}{4}$
 Weld County, Colorado

Scale: 1"=200'

December 9, 2011

PLS Group, LLC
 109 Coronado Ct. - Building No. 7
 Fort Collins, Colorado 80525
 P. 970-282-3446 Fx. 970-377-6767