



Jenni Sudduth
Field & Permit Analyst

December 08, 2011

VIA CERTIFIED MAIL # 7010 2780 0003 0024 1546

CO State Board of Land Commissioners
Attn: Tim Kelly
1127 Sherman Street, Suite 300
Denver, CO 80203

Re: State 8-60 16-4H
Section 16, Township 8N, Range 60W
Weld County, CO

Dear Mr. Kelly:

Pursuant to Colorado Oil & Gas Commission ("COGCC") Rule 305(e)(1)(B), Chesapeake Operating, Inc. ("Chesapeake") is required as mere formality to provide advance notice of its expected commencement date of operations with heavy equipment on your property described above as well as a plat of the proposed locations and contact information. This letter shall serve as such notice.

Please be advised that Chesapeake intends to commence its operations on or about June 01, 2011. This date however is subject to change, and should that occur, Chesapeake will make every attempt to notify you of any such change.

Furthermore, please find enclosed a plat of the proposed well site, facility and road locations. As you are probably aware, Chesapeake's operations on your property will include, but are not limited to, the construction and operation of certain road(s), production facilities and well site location(s). Such well site location may be used for the drilling of multiple horizontal wells. Additionally, should circumstances arise that warrant changes to these locations, contact will be made for discussion of said changes.

Lastly, a representative from Chesapeake will attempt to make contact with you within 24 hours prior to entry onto your property. Should you have any questions in the mean time, please feel free to contact the following Chesapeake representative:

Chesapeake Operating Inc.
Attention: Andrew Kopec, Field Representative
3001 E. Pershing, Suite 120
Cheyenne, Wyoming 82001

We look forward to continue working with you on the reasonable, timely and orderly development of the oil and gas resources underlying your land.

Sincerely yours,

A handwritten signature in purple ink, appearing to read "Jenni Sudduth".

Jenni Sudduth

Enclosures



STATE 8-60 16-3H
LATITUDE (NAD 83)
NORTH 40.88794 DEG.
WEST 104.08888 DEG.
EASTING
2391584.79
ELEVATION
4902.6'
DATUM
SPCS CON (NAD 27)

| SURFACE USE TABLE | |
|---|------------|
| PROPOSED PAD SITE | 4.20 ACRES |
| STATE OF COLORADO PROPOSED ROAD (SEC. 16) | 2.76 RODS |
| TOTAL PROPOSED ROAD RODS | 2.76 |

SECTION 9
RICHARD H. SHIVELY

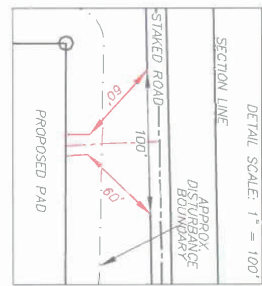

SECTION LINE

SECTION 10
USA

STATE 8-60 16-1H
EXISTING ACCESS ROAD

SECTION LINE

STATE 8-60 16-2H
STAKED ACCESS ROAD

SECTION 16
STATE OF COLORADO

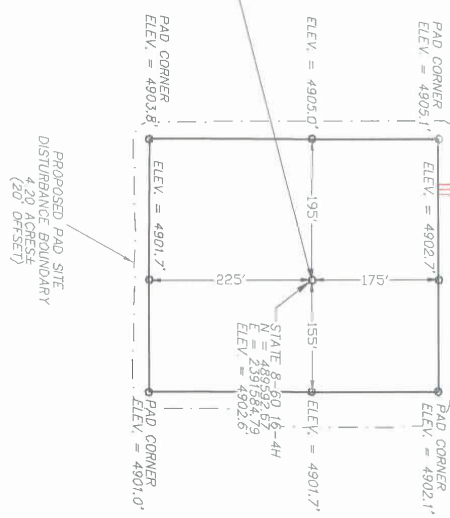

SECTION 15
USA

STATE 8-60 16-1H
EXISTING PAD SITE

SCALE
1" = 200'
100' 0 200'



RIEFFIN & ASSOCIATES, INC.
1414 ELK ST., ROCK SPRINGS, WY 82901

CHESAPEAKE ENERGY, LLC.
PROPOSED PAD & ROAD
STATE 8-60 16-4H
280' F/NL & 660' F/EL
SECTION 16, T8N, R60W
WELD COUNTY, COLORADO

(307) 362.5028
DRAWN: 11/16/11 - JMB
REVISED: 11/23/11 - JMB
LOCATION MOVE

SCALE: 1" = 200'
DRG JOB NO. 18947
EXHIBIT B - SHEET 1 OF 2

STATE 8-60 16-4H
 LATITUDE (NAD 83)
 NORTH 40° 58' 39" 45.6"
 WEST 104° 09' 58" 8.8"
 LATITUDE (NAD 27)
 NORTH 40° 58' 39" 45.6"
 WEST 104° 09' 58" 8.8"
 ELEVATION
 4902.6'
 DATUM
 SPCS CON (NAD 27)

| SURFACE USE TABLE | | |
|---|------------|--|
| PROPOSED PAD SITE | 4.20 ACRES | |
| STATE OF COLORADO PROPOSED ROAD (SEC. 16) | 2.76 RODS | |
| TOTAL PROPOSED ROAD RODS | 2.76 | |

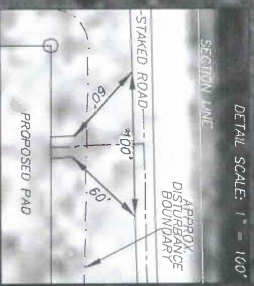

DRS
 RIFFIN & ASSOCIATES, INC.
 1414 ELK ST., ROCK SPRINGS, WY 82901
 (807) 382-6028

CHESAPEAKE ENERGY, LLC.
 PROPOSED PAD & ROAD
 STATE 8-60 16-4H
 280 F/NL & 660 F/EL
 SECTION 16, 18N, R60W
 WELD COUNTY, COLORADO

DRAWN: 11/16/11 - JMB
 REVISED: 11/23/11 - JMB
 LOCATION MOVE

SCALE: 1" = 200'
 DRG JOB NO. 18947
 EXHIBIT B - SHEET 2 OF 2