

**APPROXIMATE DISTURBANCE AREA: 4.2 ACRES±**  
**1.3% GRADE ON A SOUTHEASTERLY SLOPE**  
**UNGRADED ELEVATION: 4902.6'**  
**FINISHED ELEVATION: 4902.3'**

**2A ATTACHMENT**

**8A**

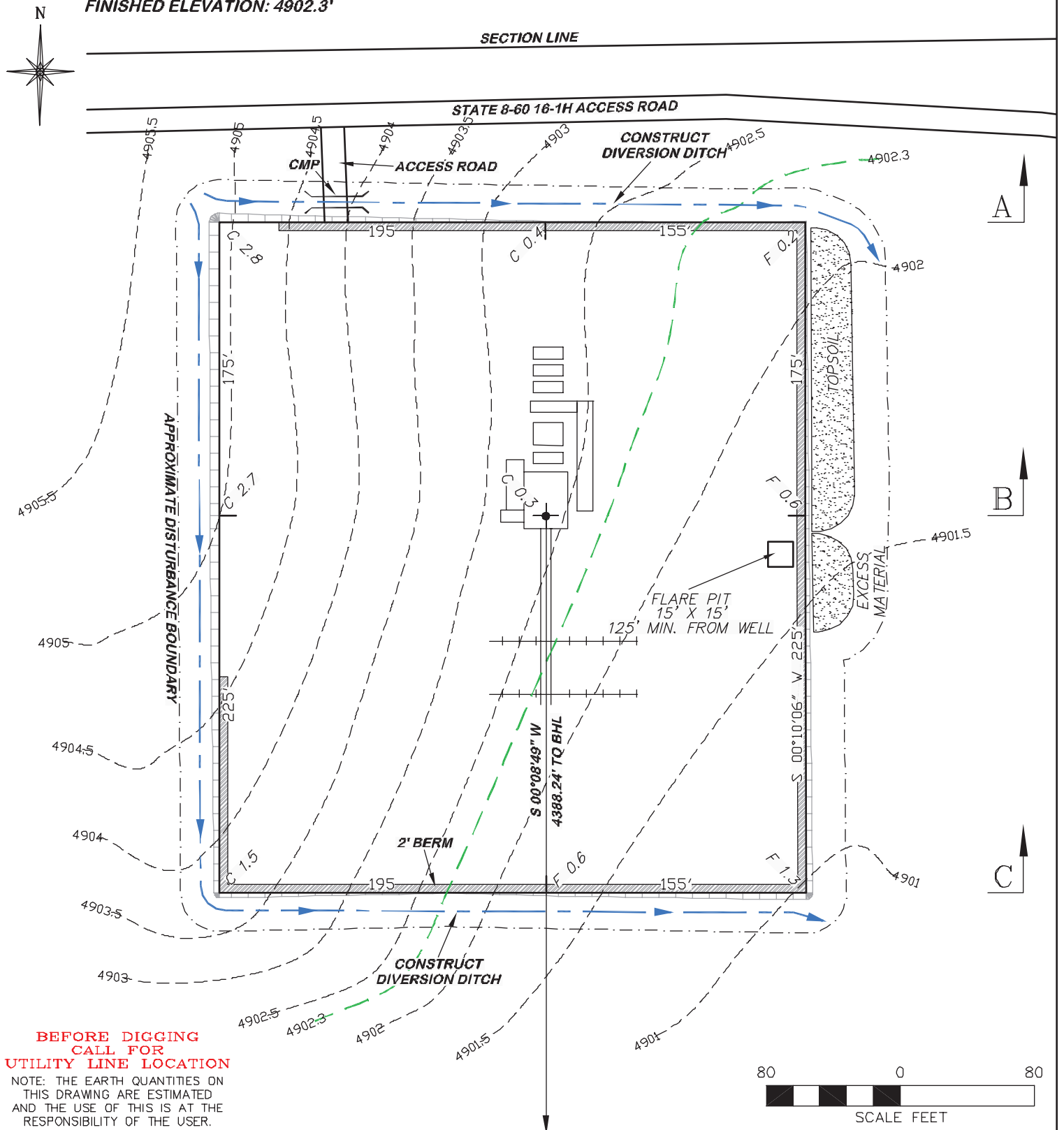

**BEFORE DIGGING  
CALL FOR  
UTILITY LINE LOCATION**

NOTE: THE EARTH QUANTITIES ON  
THIS DRAWING ARE ESTIMATED  
AND THE USE OF THIS IS AT THE  
RESPONSIBILITY OF THE USER.



**RIFFIN & ASSOCIATES, INC.**  
 1414 ELK ST., ROCK SPRINGS, WY 82901

(307) 362-5028

**DRAWN: 11/30/11 - JMB**

**SCALE: 1" = 80'**

**REVISED: NA**

**DRG JOB No. 18947**

**EXHIBIT 2**

**CONSTRUCTION LAYOUT DRAWING 1 OF 3**

**CHESAPEAKE ENERGY, LLC.**

**STATE 8-60 16-4H**

**SECTION 16, T8N, R60W**

**ESTIMATED EARTHWORK**

ITEM	CUT	FILL	TOPSOIL	EXCESS
PAD	3678 CY	893 CY	2593 CY	192 CY
PIT	0 CY			0 CY
TOTALS	3678 CY	893 CY	2593 CY	192 CY