

Section 11
T. 7 S., R. 95 W.
of the 6th P.M.

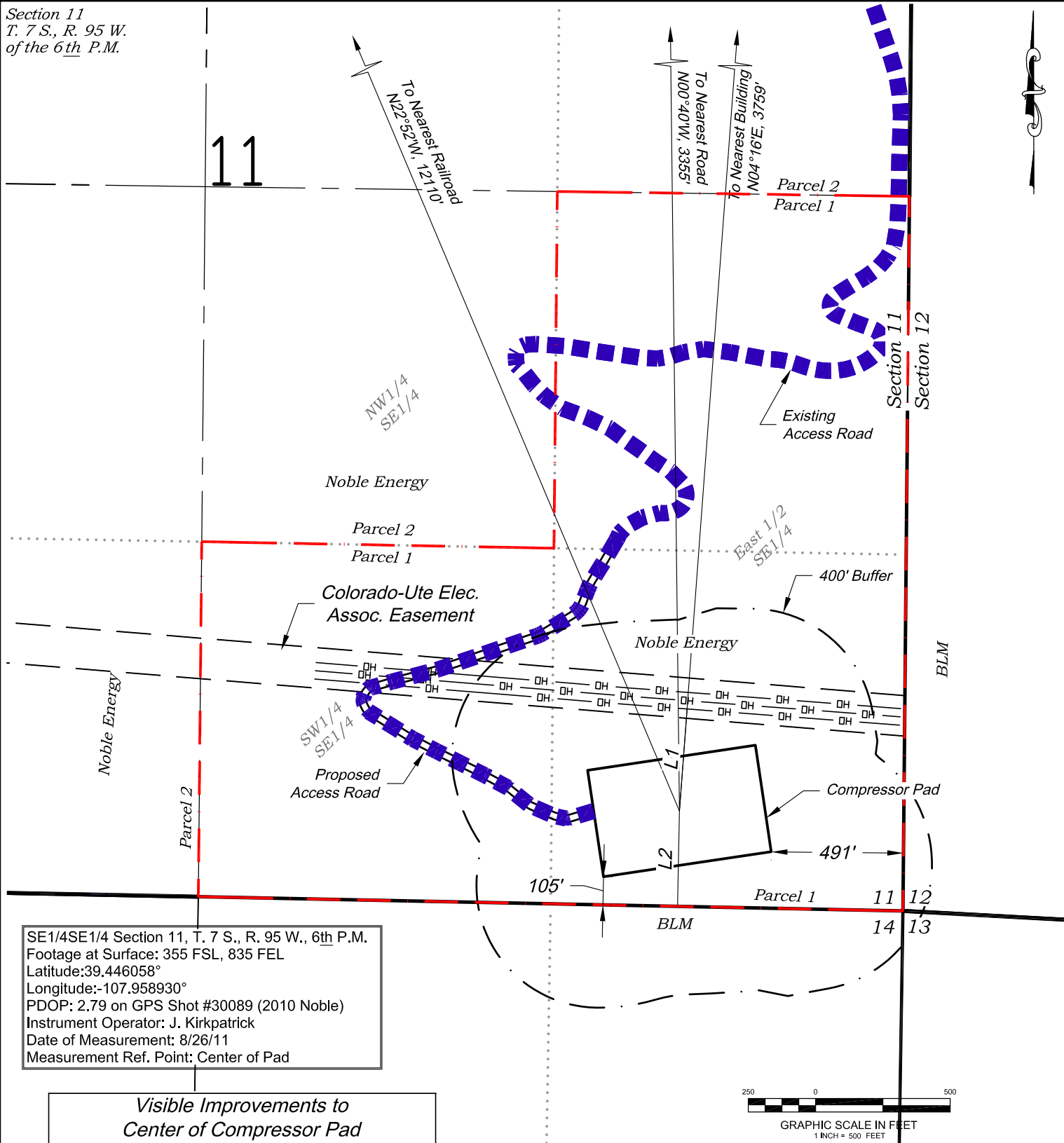

SE1/4SE1/4 Section 11, T. 7 S., R. 95 W., 6th P.M.
Footage at Surface: 355 FSL, 835 FEL
Latitude: 39.446058°
Longitude: -107.958930°
PDOP: 2.79 on GPS Shot #30089 (2010 Noble)
Instrument Operator: J. Kirkpatrick
Date of Measurement: 8/26/11
Measurement Ref. Point: Center of Pad

Visible Improvements to Center of Compressor Pad

Desc.	Bearing	Distance (ft)
Building	N04°16'E	3759
Public Road	N00°40'W	3355
L1 Above Grnd Util.	N04°21'E	380
Railroad	N22°52'W	12110
L2 Property Line	S01°09'W	354

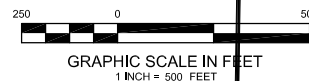

CURRENT LAND USE		
<input type="checkbox"/> CROP LAND	<input checked="" type="checkbox"/> NON-CROP LAND	<input type="checkbox"/> SUBDIVIDED
<input type="checkbox"/> IRRIGATED	<input checked="" type="checkbox"/> RANGELAND	<input type="checkbox"/> INDUSTRIAL
<input type="checkbox"/> DRY LAND	<input type="checkbox"/> TIMBER	<input type="checkbox"/> COMMERCIAL
<input type="checkbox"/> IMPROVED PASTURE	<input type="checkbox"/> RECREATIONAL	<input type="checkbox"/> RESIDENTIAL
<input type="checkbox"/> HAY MEADOW	<input type="checkbox"/> OTHER (describe):	
<input type="checkbox"/> CRP		

REVISED: 11/29/11

SCALE: 1" = 500'
DATE: 10/5/11
SHEET: 4 of 5
PROJECT: Noble Energy
DFT: CWS

Construction Plan Prepared for:



Battlement Mesa Compressor Pad - Sheet 4
LOCATION

136 East Third Street
Rifle, Colorado 81650
Ph. (970) 625-2720
Fax (970) 625-2773



BOOKCLIFF
Survey Services, Inc.