

Section 11
T. 7 S., R. 95 W.
of the 6th P.M.

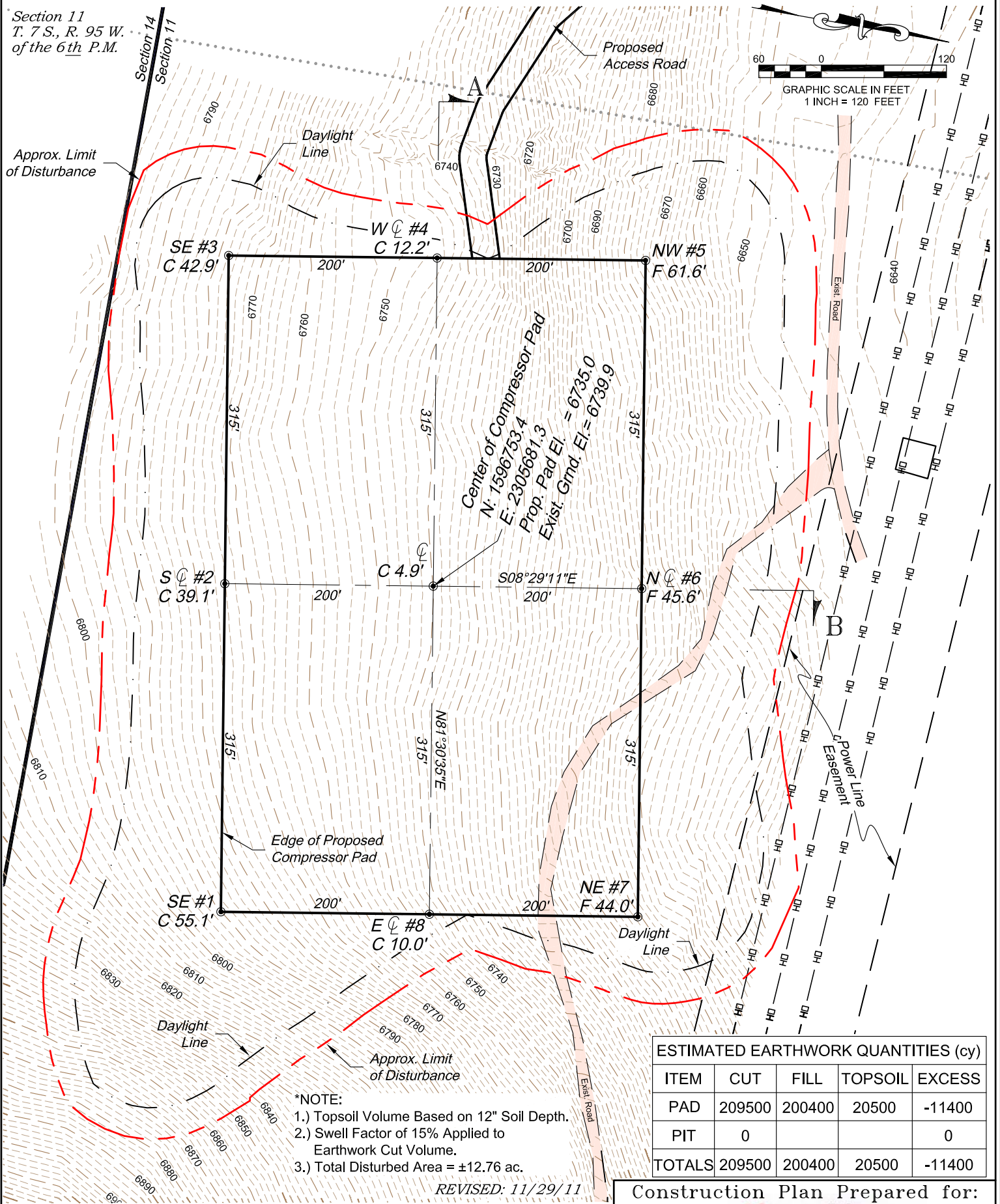
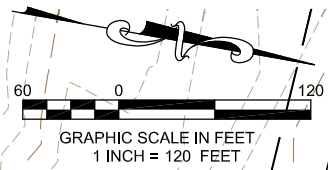

- *NOTE:
- 1.) Topsoil Volume Based on 12" Soil Depth.
 - 2.) Swell Factor of 15% Applied to Earthwork Cut Volume.
 - 3.) Total Disturbed Area = ±12.76 ac.

REVISED: 11/29/11

ESTIMATED EARTHWORK QUANTITIES (cy)

ITEM	CUT	FILL	TOPSOIL	EXCESS
PAD	209500	200400	20500	-11400
PIT	0			0
TOTALS	209500	200400	20500	-11400

Construction Plan Prepared for:

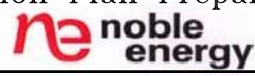

Battlement Mesa Compressor Site -Sheet 1
CONSTRUCTION LAYOUT

SCALE: 1" = 120'
DATE: 10/7/11
SHEET: 1 of 5
PROJECT: Noble Energy
DFT: CWS

136 East Third Street
Rifle, Colorado 81650
Ph. (970) 625-2720
Fax (970) 625-2773

K:\2010 NOBLECOMPRESSOR SITE 11795\11795 Site Permitt.dwg, 11/29/2011 11:46:54 AM

Section 11
T. 7 S., R. 95 W.
of the 6th P.M.

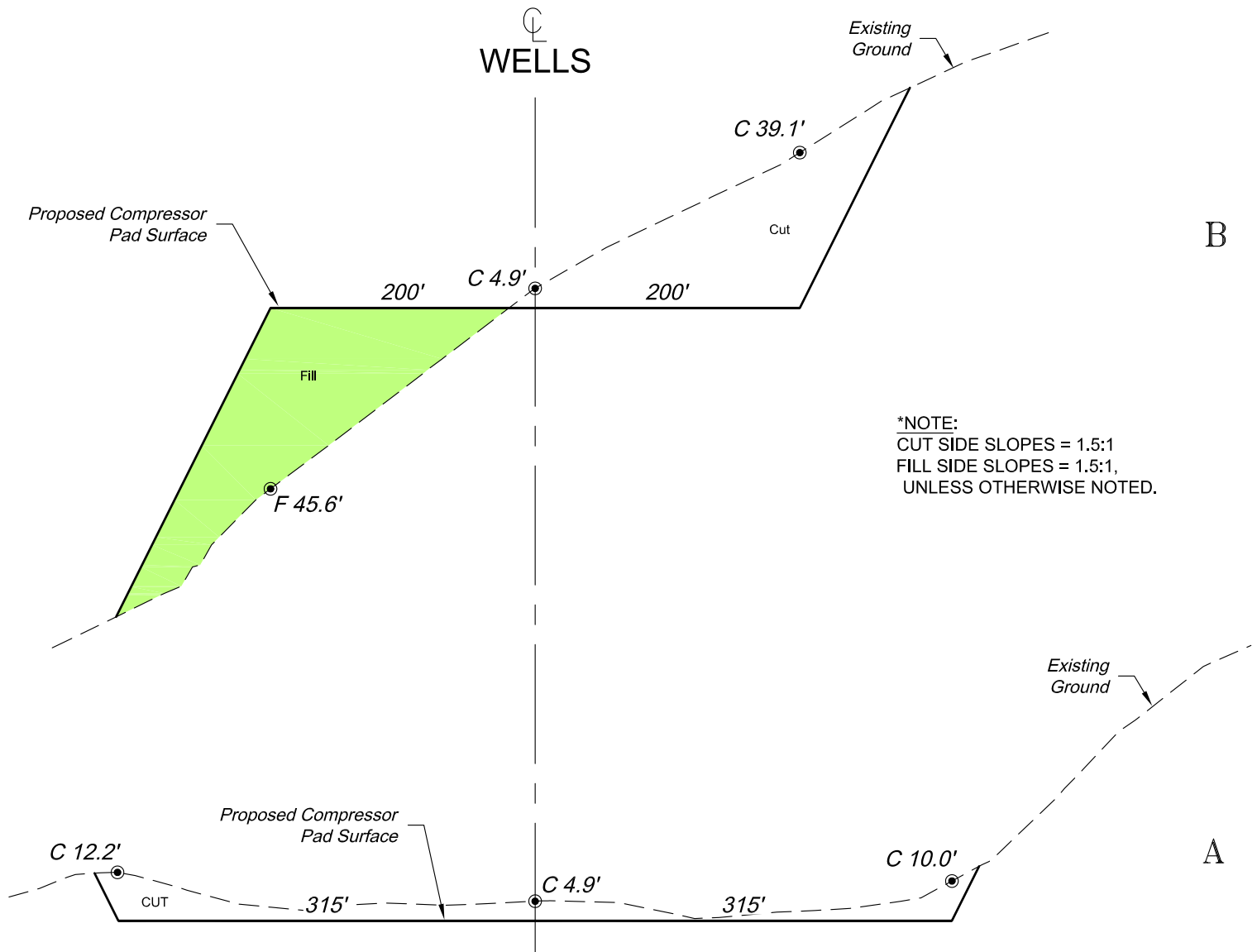

SCALE: Horiz.: 1" = 120'
Vert. : 1" = 40'

136 East Third Street
Rifle, Colorado 81650
Ph. (970) 625-2720
Fax (970) 625-2773



BOOKCLIFF
Survey Services, Inc.

SCALE: 1" = As Noted
DATE: 10/7/11
SHEET: 2 of 5
PROJECT: Noble Energy
DFT: cws

Construction Plan Prepared for:

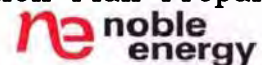

Battlement Mesa Compressor Site - Sheet 2
CONSTRUCTION CROSS SECTIONS