

Hydrology Map

BROWN 13-8

SE¼ SW¼ SECTION 8, TOWNSHIP 1 SOUTH, RANGE 67 WEST OF THE 6TH PRINCIPAL MERIDIAN

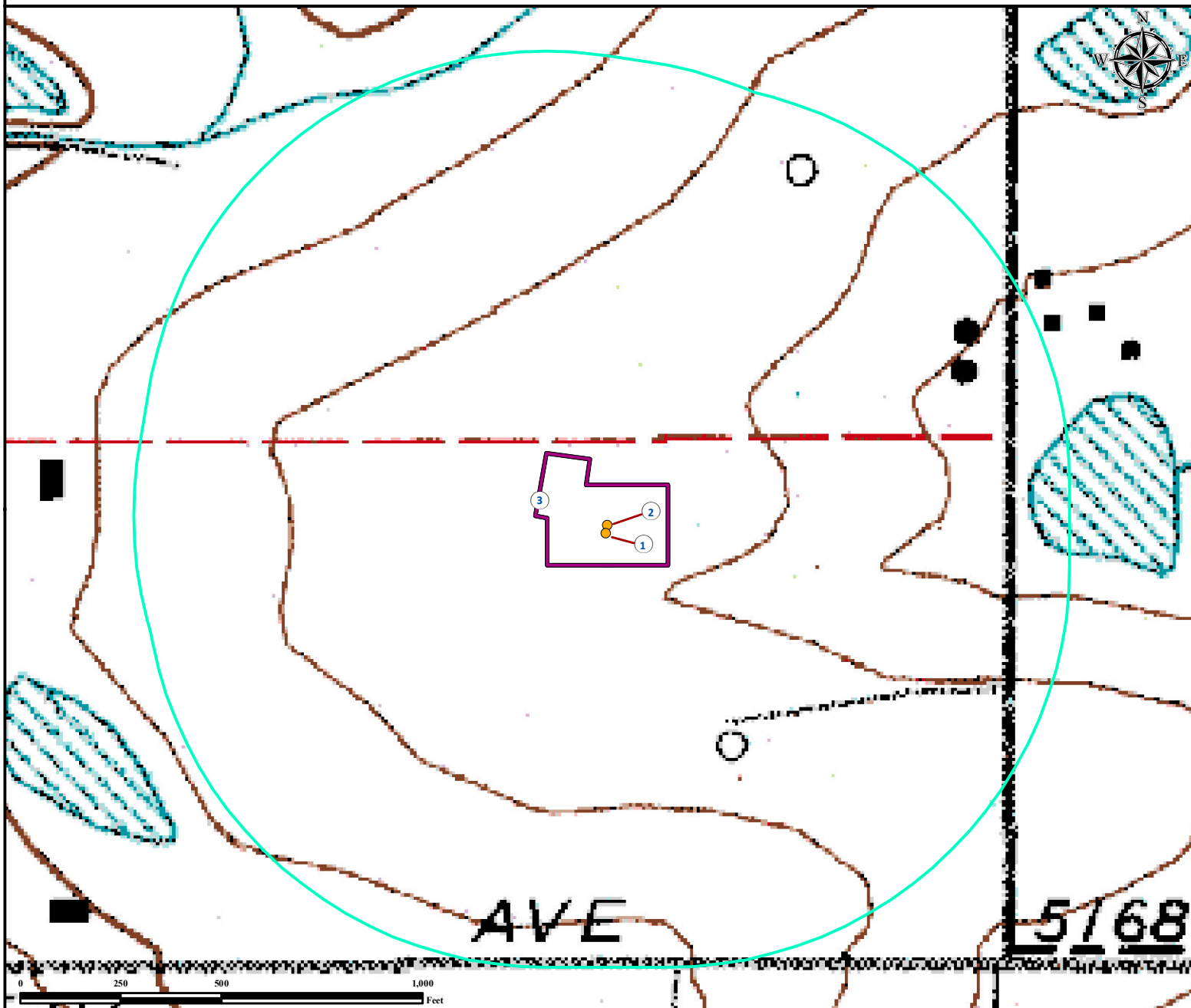

1. Proposed well BROWN 13-8.
2. Proposed well BROWN 11-8.
3. Operational disturbance area.

There are no surface waters within a 1000' radius of the disturbance area of the proposed oil and gas location.

Legend

- Proposed Well
- Disturbance Area
- 1000' Radius

Reference Location

** All Measurements are Made from Reference Well BROWN 13-8 **

Lat: 39.974855° Long:-104.916119° (NAD83)
Elevation: 5173 Feet



Use our resources to find yours!
www.petro-fs.com
(303) 928-7128

Field Date: 11/1/2011
Drafting Date: 11/15/2011
Drafter: DMM
Checked By: BHF

Data Sources:
TOPO courtesy USGS

Prepared for:

